

**EROSION CONTROL & GRADING NOTES**

- 1) EXPOSE AS SMALL AN AREA OF SOIL AS POSSIBLE ON THE SITE FOR NO MORE THAN 15 DAYS. KEEP DUST WITHING TOLERABLE LIMITS BY SPRINKLING OR OTHER ACCEPTABLE MEANS.
- 2) ALL CUT/FILL AREAS TO HAVE A MINIMUM OF 6" OF TOPSOIL COVER. AREAS DRESSED WITH TOPSOIL SHALL RECEIVE 12POUNDS PER 1000 SQUARE FEET OF 6-12-12 FERTILIZER (UNLESS OTHER WISE SPECIFIED IN WRITTEN SPECIFICATIONS), 5 POUNDS OR MORE OF KENTUCKY 31 FESCUE SEED PER 1000 SQUARE FEET, AND A STRAW MULCH COVER OF 70%-80% COVERAGE (APPROXIMATELY 125 POUNDS PER 1000 SQUARE FEET), UNLESS OTHERWISE NOTED WITHIN WRITTEN SPECIFICATIONS.
- 3) EROSION CONTROL BARRIER IS CALLED OUT ON PLANS AND IS TO COMPLY WITH THE METROPOLITAN STORMWATER MANAGEMENT MANUAL, VOLUME FOUR, SECTION TCP-14.
- 4) DISTURBED AREAS ARE TO BE GRADED TO DRAIN AS INDICATED IN THE PLAN TO SEDIMENT BARRIERS DURING AND UPON THE COMPLETION OF CONSTRUCTION.
- 5) THE CONTRACTOR SHALL BE RESPONSIBLE FOR THE VERIFICATION AND THE LOCATION OF ANY EXISTING UTILITIES. IT SHALL BE THE RESPONSIBILITY OF THE CONTRACTOR TO AVOID DAMAGE TO ALL EXISTING UTILITIES DURING CONSTRUCTION. IF DAMAGE DOES OCCUR TO ANY SUCH INSTALLATION, FULL REPAIR WILL BE ACCOMPLISHED AS PER THE CURRENT SPECIFICATION GOVERNING SUCH WORK.
- 6) ANY ACCESS ROUTES TO THE SITE SHALL BE BASED WITH CRUSHED STONE, ASTM #1 STONE, 100 FEET LONG AND AT LEAST 6" THICK.
- 7) THE PLACING AND SPREADING OF ANY FILL MATERIAL IS TO BE STARTED AT THE LOWEST POINT AND BROUGHT UP IN HORIZONTAL LAYERS OF 8" THICKNESS (OR AS DIRECTED BY THE SOILS INVESTIGATIVE REPORT). SAID FILL MATERIAL IS TO BE FREE OF SOD, ROOTS, FROZEN SOILS, OR ANY OTHER DECOMPOSABLE MATERIAL. SAID FILL IS TO BE COMPACTED TO A MINIMUM OF 95% STANDARD PROCTOR, OR AS OTHERWISE SPECIFIED BY THE SOILS REPORT OR WRITTEN SPECIFICATIONS.
- 8) THE CONTRACTOR SHALL NOTIFY THE METRO DAVIDSON COUNTY DEPARTMENT OF PUBLIC WORKS CONSTRUCTION COMPLIANCE DIVISION, THREE DAYS PRIOR TO BEGINNING THE WORK.
- 9) THE CONTRACTOR SHALL LOCATE AND STAKE THE LAYOUT OF THE SITE IN THE FIELD FOR INSPECTION BY THE ENGINEER. THE CONTRACTOR SHALL CHECK THE GRADES AND FINAL DIMENSIONS ON THE GROUND, AND REPORT ANY DISCREPANCIES TO THE ENGINEER IMMEDIATELY FOR A DECISION.
- 10) SURPLUS EXCAVATION OF TOPSOIL SHALL BE PLACED ON THE SITE AS APPROVED BY THE OWNER FOR THE PURPOSE OF FUTURE LANDSCAPE USE.
- 11) THE CONTRACTOR SHALL FURNISH AND INSTALL ALL NECESSARY TEMPORARY WORKS FOR THE PROTECTION OF THE PUBLIC AND EMPLOYEES, INCLUDING WARNING SIGNS AND LIGHTS.
- 12) THE CONTRACTOR SHALL BE RESPONSIBLE FOR ANY DAMAGE DONE TO THE PREMISES OR ADJACENT PREMISES OR INJURIES TO THE PUBLIC DURING THE CONSTRUCTION CAUSED BY HIMSELF, HIS SUB-CONTRACTORS, OR THE CARELESSNESS OF ANY OF HIS EMPLOYEES.
- 13) ALL WORK IS TO BE COMPLETED WITH COMPLIANCE TO THE RULES AND REGULATIONS SET FORTH BY METRO WATER SERVICES. THE CONTRACTOR SHALL GIVE ALL NECESSARY NOTICE, OBTAIN ALL PERMITS, AND PAY FEES REQUIRED FOR THE COMPLETION OF HIS PORTION OF THE WORK. HE SHALL ALSO COMPLY WITH ALL CITY, COUNTY AND STATE LAWS AND ORDINANCE OR REGULATIONS RELATING TO PORTIONS OF WORK WHICH HE IS TO PERFORM.
- 14) ALL EROSION CONTROL MEASURES SHALL REMAIN IN PLACE UNTIL SITE IS STABILIZED & CONSTRUCTION IS COMPLETE.
- 15) CONTRACTOR SHALL PROVIDE AN AREA FOR CONCRETE WASH DOWN AND EQUIPMENT FUELING IN ACCORDANCE WITH METRO CP-10 & CP-13. LOCATION TO BE COORDINATED WITH THE NPDES DEPARTMENT DURING THE PRE-CONSTRUCTION MEETING.

**PUBLIC WORKS NOTES**

- 1) ALL WORK WITHIN THE PUBLIC RIGHT OF WAY REQUIRES AN EXCAVATION PERMIT FROM THE DEPARTMENT OF PUBLIC WORKS.
- 2) PROOF-ROLLING OF ALL STREET SUBGRADES IS REQUIRED IN THE PRESENCE OF THE PUBLIC WORKS INSPECTOR. INSPECTION OF THE BINDER COURSE IS REQUIRED PRIOR TO FINAL PAVING IN THE PRESENCE OF THE PUBLIC WORKS INSPECTOR. THESE REQUESTS ARE TO BE MADE 24 HOURS IN ADVANCE.
- 3) STOP SIGNS ARE TO BE 30 INCH BY 30 INCH.
- 4) STREET SIGNS TO HAVE SIX INCH WHITE LETTERS ON A NINE INCH GREEN ALUMINUM BLADE, HIGH INTENSITY REFLECTIVE.
- 5) ALL PAVEMENT MARKING ARE TO BE THERMOPLASTIC.
- 6) THE DVELOPERS FINAL CONSTRUCTION DRAWINGS SHALL COMPLY WITH THE DESIGN REGULATIONS ESTABLISHED BY THE DEPARTMENT OF PUBLIC WORKS, IN EFFECT AT THE TIME OF THE PRELIMINARY DEVELOPMENT PLAN OR FINAL DEVELOPMENT PLAN OR BUILDING PERMIT, AS APPLICABLE. FINAL DESIGN MAY VARY BASED ON FIELD CONDITIONS.
- 7) IF SIDEWALKS ARE REQUIRED THEY THEY ARE TO BE SHOWN ON PLANS PER THE MCSP AND MPW STANDARDS AND SPECIFICATIONS.
- 8) PRIOR TO FINAL SP, REVISE PLAN TO INDICATE INSTALLATION OF MPW STANDARD ST-322 DRIVEWAY RAMP.

**WATER & SEWER NOTES**

- 1) ALL WATER AND SEWER CONSTRUCTION SHALL BE IN ACCORDANCE WITH SPECIFICATIONS AND STANDARD DETAILS OF THE METRO WATER SERVICES.
- 2) THE CONTRACTOR IS RESPONSIBLE FOR REIMBURSING THE METRO WATER SERVICES THE COST OF INSPECTION.
- 3) THE CONTRACTOR IS TO PROVIDE AND MAINTAIN THE CONSTRUCTION IDENTIFICATION SIGN FOR PRIVATE DEVELOPMENT APPROVED.
- 4) ALL CONNECTIONS TO EXISTING MANHOLES SHALL BE BY CORING AND RESILIENT CONNECTOR METHOD.
- 5) REDUCED PRESSURE BACKFLOW PREVENTION DEVICES (RPBP) OR DUAL CHECK VALVE WILL BE REQUIRED ON ALL TEST AND FILL LINES (JUMPER) NEEDED FOR WATER MAIN CONSTRUCTION AND MUST BE APPROVED BY THE METRO WATER SERVICES.
- 6) ALL WATER METERS SHALL BE A MINIMUM OF 24" NOT TO EXCEED A MAXIMUM OF 28" BELOW FINISHED GRADE.
- 7) PRESSURE REGULATING DEVICES WILL BE REQUIRED ON THE CUSTOMER SIDE OF THE METER WHEN PRESSURES EXCEED 100 PSI.
- 8) PRESSURE REGULATING DEVICES WILL BE REQUIRED ON THE STREET SIDE OF THE METER WHEN PRESSURES EXCEED 150 PSI.

**To Be Developed In One Phase**

**LANDSCAPE NOTES**

- 1) THE LANDSCAPE CONTRACTOR SHALL COORDINATE ALL CONSTRUCTION WITH THE APPROPRIATE UTILITY COMPANY AND SHALL BE RESPONSIBLE FOR AND DAMAGE TO UTILITIES. THE LANDSCAPE CONTRACTOR SHALL VERIFY THE EXACT LOCATION OF ALL UTILITIES AND TAKE PRECAUTIONS TO PREVENT DAMAGE TO THE UTILITIES.
- 2) ALL PLANTING AND MULCH BEDS SHALL BE SPRAYED WITH ROUND-UP (CONTRACTOR'S OPTION) PRIOR TO THE INSTALLATION OF MULCH.
- 3) PLANT MATERIALS AND STUMPS INDICATED FOR REMOVAL SHALL BE REMOVED AND DISPOSED OFF-SITE BY THE CONTRACTOR. BACKFILL HOLES WITH TOPSOIL FREE OF ROOTS AND ROCKS.
- 4) THE LANDSCAPE CONTRACTOR SHALL BE RESPONSIBLE FOR THE FINE GRADING OF ALL PLANTING AREAS.
- 5) ALL PLANTING AREAS SHALL BE FERTILIZED WITH 12#/1000 S.F. OF 10-10-10 FERTILIZER.
- 6) ALL PLANTING BEDS SHALL HAVE A MINIMUM OF 3" DEPTH OF SHREDDED HARDWOOD BARK MULCH.
- 7) THE LANDSCAPE CONTRACTOR SHALL VERIFY ALL MATERIAL QUANTITIES. IN THE EVENT OF A DISCREPANCY, THE QUANTITIES SHOWN ON THE PLAN WILL TAKE PRECEDENCE.
- 8) THE LANDSCAPE CONTRACTOR SHALL PROVIDE THE OWNER WITH WRITTEN INSTRUCTIONS ON THE PROPER CARE OF ALL SPECIFIED PLANT MATERIALS PRIOR TO FINAL PAYMENT.
- 9) EXISTING TREES TO REMAIN SHALL BE PROTECTED FROM CONSTRUCTION DAMAGE. SELECTIVELY PRUNE DEAD WOOD.
- 10) ALL DISTURBED AREAS SHALL BE PLANTED WITH TURF AS INDICATED ON THE MATERIALS SCHEDULE.
- 11) ALL DECIDUOUS TREES, EXISTING AND PROPOSED SHALL BE PRUNED TO PROVIDE 4' MINIMUM CLEAR TRUNK UNLESS OTHERWISE NOTED.
- 12) THE LANDSCAPE CONTRACTOR SHALL PROVIDE A ONE YEAR WARRANTY ON ALL PLANT MATERIALS AND REPLACE ANY DEAD OR DYING MATERIAL WITHIN THAT TIME PERIOD.
- 13) NO PLANT MATERIALS SHOULD BE SUBSTITUTED WITHOUT AUTHORIZATION BY DALE & ASSOCIATES. PLANT SIZES SHOWN ARE MINIMUMS REQUIRED BY THE LOCAL MUNICIPALITY AND MATERIALS SHOWN HAVE BEEN SELECTED SPECIFICALLY FOR THIS PROJECT.
- 14) ALL WIRE BASKETS SHALL BE COMPLETELY REMOVED AND DISPOSED OF. BURLAP SHOULD BE REMOVED OR PUNCTURED IN AT LEAST 5 PLACES. REMOVE ALL TWINE FROM BURLAPPED MATERIALS.
- 15) GUYING IS NOT ALLOWED UNLESS REQUIRED BY MUNICIPALITY OR SITE CONDITIONS. THE LANDSCAPE CONTRACTOR SHALL REMOVE WRES AFTER A ONE YEAR PERIOD.
- 16) NO CANOPY TREE SHALL BE LOCATED WITHIN 15' OF AN OVERHEAD UTILITY. NO TREE SHALL BE LOCATED WITHIN A PUBLIC UTILITY EASEMENT. LOCATING PLANT MATERIALS WITHIN A DRAINAGE EASEMENT IS ACCEPTABLE, BUT ONLY IF INSTALLED AS NOT TO DISTURB EXISTING DRAINAGE FLOW. IN SUCH INSTANCES, THE MATERIALS SHALL BE LOCATED NO CLOSER THAN 5' FROM THE CENTERLINE OF DRAINAGE.
- 17) LIGHTING PLAN TO BE COORDINATED WITH PROPOSED PLANTING PLAN. NO LIGHT POLES TO BE LOCATED IN TREE ISLANDS. SEE LIGHTING PLAN FOR PROPOSED LIGHT LOCATIONS.

**STANDARD SP NOTES**

- 1) THE PURPOSE OF THIS SP IS TO RECEIVE PRELIMINARY APPROVAL TO PERMIT THE DEVELOPMENT OF A 2 UNIT RESIDENTIAL DEVELOPMENT AS SHOWN (ONE EXISTING AND ONE PROPOSED)
- 2) ANY EXCAVATION, FILL OR DISTURBANCE OF THE EXISTING GROUND ELEVATION MUST BE DONE IN ACCORDANCE WITH STORM WATER MANAGEMENT ORDINANCE NO. 78-840 & APPROVED BY THE METROPOLITAN DEPARTMENT OF WATER SERVICES.
- 3) THIS PROPERTY DOES LIE WITHIN A FLOOD HAZARD AREA AS IDENTIFIED BY FEMA ON MAP 47037C0229H DATED NOVEMBER 11, 2013
- 4) ALL PUBLIC SIDEWALKS ARE TO BE CONSTRUCTED IN CONFORMANCE WITH METRO PUBLIC WORKS SIDEWALK DESIGN STANDARDS.
- 5) WHEEL CHAIR ACCESSIBLE CURB RAMPS, COMPLYING WITH APPLICABLE METRO PUBLIC WORKS STANDARDS, SHALL BE CONSTRUCTED AT STREET CROSSINGS.
- 6) THE REQUIRED FIRE FLOW SHALL BE DETERMINED BY THE METROPOLITAN FIRE MARSHAL'S OFFICE, PRIOR TO THE ISSUANCE OF A BUILDING PERMIT.
- 7) SIZE DRIVEWAY CULVERTS PER THE DESIGN CRITERIA SET FORTH BY THE METRO STORMWATER MANUAL (MINIMUM DRIVEWAY CULVERT IN METRO RIGHT OF WAY IS 15" CMP).
- 8) METRO WATER SERVICES SHALL BE PROVIDED SUFFICIENT & UNENCUMBERED INGRESS & EGRESS AT ALL TIMES IN ORDER TO MAINTAIN, REPAIR, REPLACE & INSPECT ANY STORMWATER FACILITIES WITHIN THE PROPERTY.
- 9) INDIVIDUAL WATER AND/OR SANITARY SEWER SERVICE LINES ARE REQUIRED FOR EACH UNIT.
- 10) SOLID WASTE PICKUP WILL BE CURBSIDE.
- 11) MINOR MODIFICATIONS TO THE PRELIMINARY SP PLAN MAY BE APPROVED BY THE PLANNING COMMISSION OR ITS DESIGNEE BASED UPON FINAL ARCHITECTURAL, ENGINEERING OR SITE DESIGN AND ACTUAL SITE CONDITIONS. ALL MODIFICATIONS SHALL BE CONSISTENT WITH THE PRINCIPLES AND FURTHER THE OBJECTIVES OF THE APPROVED PLAN. MODIFICATIONS SHALL NOT BE PERMITTED, EXCEPT THROUGH AN ORDINANCE APPROVED BY METRO COUNCIL THAT INCREASE THE PERMITTED DENSITY OR FLOOR AREA, ADD USES NOT OTHERWISE PERMITTED, ELIMINATE SPECIFIC CONDITIONS OR REQUIREMENTS CONTAINED IN THE PLAN AS ADOPTED THROUGH THIS ENACTING ORDINANCE, OR ADD VEHICULAR ACCESS POINTS NOT CURRENTLY PRESENT OR APPROVED.
- 12) FOR ANY DEVELOPMENT STANDARDS, REGULATIONS AND REQUIREMENTS NOT SPECIFICALLY SHOWN ON THE SP PLAN AND/OR INCLUDED AS A CONDITION OF COMMISSION OR COUNCIL APPROVAL, THE PROPERTY SHALL BE SUBJECT TO THE STANDARDS, REGULATIONS AND REQUIREMENTS OF THE RM15 ZONING DISTRICT AS OF THE DATE OF THE APPLICABLE REQUEST OR APPLICATION.
- 13) RAISED FOUNDATIONS OF 18"-36" ARE REQUIRED FOR RESIDENTIAL BUILDINGS.
- 14) THE FINAL SITE PLAN SHALL DEPICT THE REQUIRED PUBLIC SIDEWALKS, ANY REQUIRED GRASS STRIP OR FRONTAGE ZONE AND THE LOCATION OF ALL EXISTING AND PROPOSED VERTICAL OBSTRUCTIONS WITHIN THE REQUIRED SIDEWALK AND GRASS STRIP OR FRONTAGE ZONE. PRIOR TO THE ISSUANCE OF USE AND OCCUPANCY PERMITS, EXISTING VERTICAL OBSTRUCTIONS SHALL BE RELOCATED OUTSIDE OF THE REQUIRED SIDEWALK. VERTICAL OBSTRUCTIONS ARE ONLY PERMITTED WITHIN THE REQUIRED GRASS STRIP OR FRONTAGE ZONE.
- 15) ALL DEVELOPMENT WITHIN THE BOUNDARIES OF THIS PLAN MEETS THE REQUIREMENTS OF THE AMERICANS WITH DISABILITIES ACT AND THE FAIR HOUSING ACT. ADA. <http://www.ada.gov>

**GENERAL PLAN CONSISTENCY NOTE**

THE SPECIFIC PLAN DISTRICT PROPOSED HEREIN IS LOCATED WITHIN SUBAREA #3 BORDEAUX / WHITES CREEK COMMUNITY PLAN. THE SPECIFIED LAND USE POLICY FOR THIS SITE IS A TRANSECT 3 (T3) SUBURBAN NEIGHBORHOOD EVOLVING POLICY (OR T3 NE). THE PRIMARY GOALS OF THE T3 NE POLICY ARE TO CREATE AND ENHANCE SUBURBAN NEIGHBORHOODS WITH HIGHER DENSITY RESIDENTIAL DEVELOPMENT WHILE PROVIDING ADDITIONAL HOUSING OPTIONS AND MAINTAINING THE EXISTING CHARACTER OF THE SURROUNDING COMMUNITY. OPPORTUNITIES FOR IMPROVED PEDESTRIAN, BICYCLE AND VEHICULAR CONNECTIVITY ARE IMPORTANT AS WELL.

AS PROPOSED, THIS SPECIFIC PLAN DISTRICT ENHANCES THE STREETScape AND IMPROVES PEDESTRIAN CONNECTIVITY ALONG RIVER ROAD. WITH THE INSTALLATION OF A 5' PUBLIC SIDEWALK, WHERE NONE CURRENTLY EXISTS. THE SIDE LOADED, SINGLE-FAMILY HOME WITH A FRONT PORCHES SHOULD ALSO MAINTAIN SOME OF THE EXISTING CHARACTER ALONG THE STREET BY PRESERVING THE SETBACK PATTERN OF ADJACENT PROPERTIES. ADDITIONAL GUEST PARKING WILL BE PROVIDED ON-SITE. INSTALLATION OF STORM WATER UTILITIES THAT COMPLY WITH INFILL REGULATIONS WILL PROVIDE FOR ON-SITE STORM WATER MANAGEMENT, WHERE NONE CURRENTLY EXISTS ON THE SITE. FINALLY, THE PROPOSED EXISTING AND PROPOSED UNIT WILL FIT WITHIN THE PRESCRIBED DENSITY RANGE OF THE T3 SUBURBAN NEIGHBORHOOD EVOLVING POLICY.

**ARCHITECTUAL NOTES**

- BUILDING ELEVATIONS FOR ALL STREET FACADES SHALL BE PROVIDED WITH THE FINAL SITE PLAN. THE FOLLOWING STANDARDS SHALL BE MET:
- A. BUILDING FACADES FRONTING A STREET SHALL PROVIDE A MINIMUM OF ONE PRINCIPAL ENTRANCE (DOORWAY) AND A MINIMUM OF 25% GLAZING.
  - B. WINDOWS SHALL BE VERTICALLY ORIENTED AT A RATIO OF 2:1 OR GREATER, EXCEPT FOR DORMERS.
  - C. EIFS, VINYL SIDING, AND UNTREATED WOOD, SHALL BE PROHIBITED.
  - D. A RAISED FOUNDATION OF 18" TO 36" IS REQUIRED FOR ALL RESIDENTIAL STRUCTURES
  - E. IF PROVIDED, PORCHES SHALL PROVIDE A MINIMUM OF SIX FEET OF DEPTH.

**Stormwater Notes**

1. This site is responsible for water quality and water quantity.
2. Storm sewer system on this plan is shown schematically. Final design will be provided during the final SP process and will meet the requirements of the stormwater management manual.
3. This project will not disturb more than 1 acre, therefore, a NOI will not be submitted to TDEC during final SP process.
4. This drawing is for illustration purposes to indicate the basic premise of the development. The final lot count and details of the plan shall be governed by the appropriate stormwater regulations at the time of final application.
5. The buffer along waterways will be an area where the surface is left in a natural state, and is not disturbed by construction activity. This is in accordance with the Stormwater Management Manual Volume 1 - Regulations.
6. Topographic data from a field run survey
7. An elevation certificate will be required for the existing structure that is / will be renovated.
8. 78-840 Note: Any excavation, fill, or disturbance of the existing ground elevation must be done in accordance with storm water management ordinance No. 78/840 and approved by The Metropolitan Department of Water Services
9. The buffer along waterways will be an area where the surface is left in a natural state, and is not disturbed by construction activity. This is in accordance with the Stormwater Management Manual Volume 1 - Regulations
10. This Drawing is for illustration purposes to indicate the basic premise of the development, as it pertains to Stormwater approval / comments only. The final lot count and details of the plan shall be governed by the appropriate stormwater regulations at the time of final application.
11. Metro Water Services shall be provided sufficient and unencumbered access in order to maintain and repair utilities in this site.
12. Size driveway culverts per the design criteria set forth by the Metro Stormwater Management Manual (Minimum driveway culvert in Metro ROW is 15" CMP)
- 13.

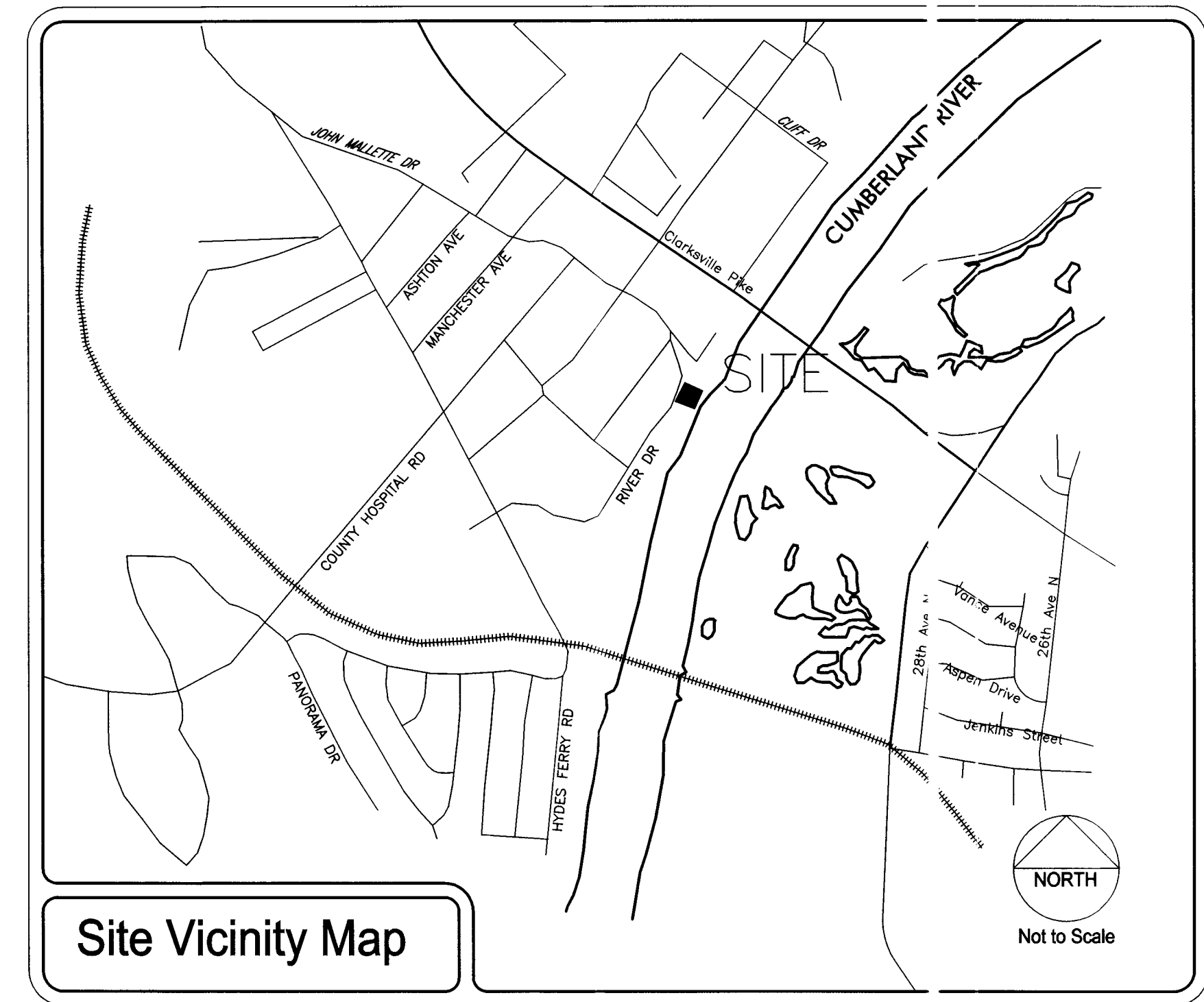

SPECIFIC PLAN DEVELOPMENT SUMMARY	
USE	DETACHED SINGLE FAMILY DWELLINGS
PROPERTY ZONING	RS10
LOT SIZE	0.49 ACRES
NUMBER OF RESIDENTIAL UNITS/DENSITY	2 UNITS (4.08 UN/AC)
FAR	0.80 MAXIMUM
ISR	0.70 MAXIMUM
STREET YARD SETBACK:	50' MEASURED FROM ROW
SIDE YARD	10'
REAR YARD	20'
HEIGHT STANDARDS	3 STORIES MAX. IN 35 FEET (MEAS. RED FROM AVERAGE GRADE TO ROOFLINE)
<b>PARKING AND ACCESS</b>	
RAMP LOCATION AND NUMBER	ONE ACCESS TO RIVER ROAD
DISTANCE TO NEAREST EXISTING RAMP (MINIMUM 30')	30 FEET TO ADJACENT DRIVEWAY
DISTANCE TO INTERSECTION	340 FT EAST TO RIVERCLIFF
REQUIRED PARKING	4 REQ'D (RESIDENTIAL 2 STALLS/UNIT @ 2 UNITS)
PARKING PROPOSED	2 GARAGE STALLS + 5 SURFACE = TOTAL
*NOTE: SPECIFIC ENCROACHMENTS PERMITTED BY SP: 6 FT - COVERED PORCHES (NOT TO ENCROACH INTO RIGHT OF WAY) 2 FT - BAY WINDOWS 6 FT - STOOPS & BALCONIES	

**Property Information**  
 1822 River Drive  
 Nashville, Tennessee 37218  
 0.49 Total Acres  
 Council District 2 (DeCosta Hastings)

**Developer**  
 W/P Stevenson  
 1822 River Drive  
 Nashville, TN 37218  
 Phone: 615.573.0174

**Owners of Record**  
 W/P Stevenson  
 1822 River Drive  
 Nashville, TN 37218  
 Phone: 615.573.0174

**Civil Engineer**  
 Dale & Associates  
 516 Heather Place  
 Nashville, Tennessee 37204  
 Contact: Roy M. Dale, PE  
 Phone: 615.297.5166  
 Email: roy@daleandassociates.net

**ORDINANCE NO. BL**

**Sheet Schedule**

- 1 C1.0 Notes & Project Standards
- 2 C2.0 Proposed Specific Plan

**MPC Case Number**  
 2016SP-075-001

**Notes & Project Standards**



REVISIONS:

Preparation Date:

**1822 River Drive SP**  
**Preliminary Specific Plan**  
 Being Parcel 70 on Tax Map 81-01  
 Nashville, Davidson County, Tennessee

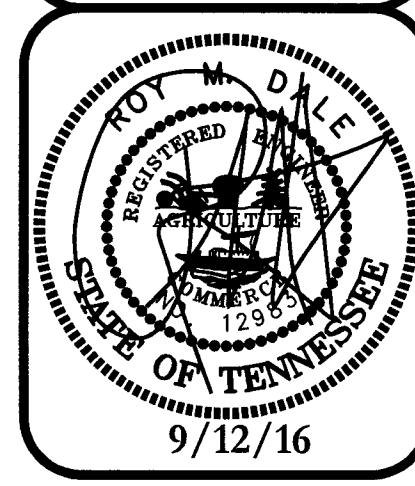

**Dale & Associates**  
 Consulting Civil Engineering  
 Land Planning & Zoning  
 Surveying

MPC Case Number  
 2016SP-075-001  
 D&A Project #16033  
 1822 River Drive SP  
**C1.0**  
 Sheet 1 of 2

516 Heather Place  
 Nashville, Tennessee 37204  
 (615) 297-5166

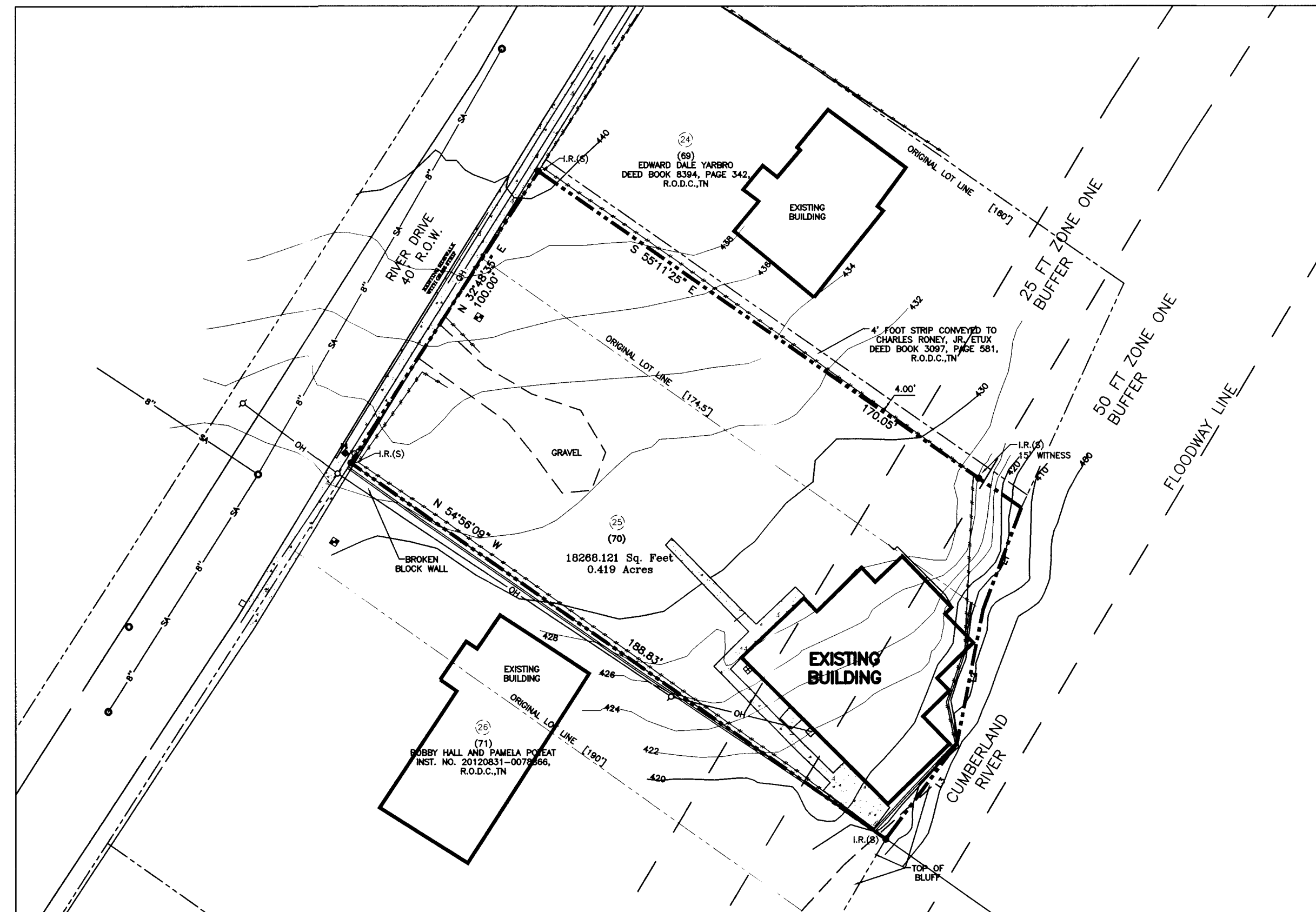

Existing Conditions (1"=30')

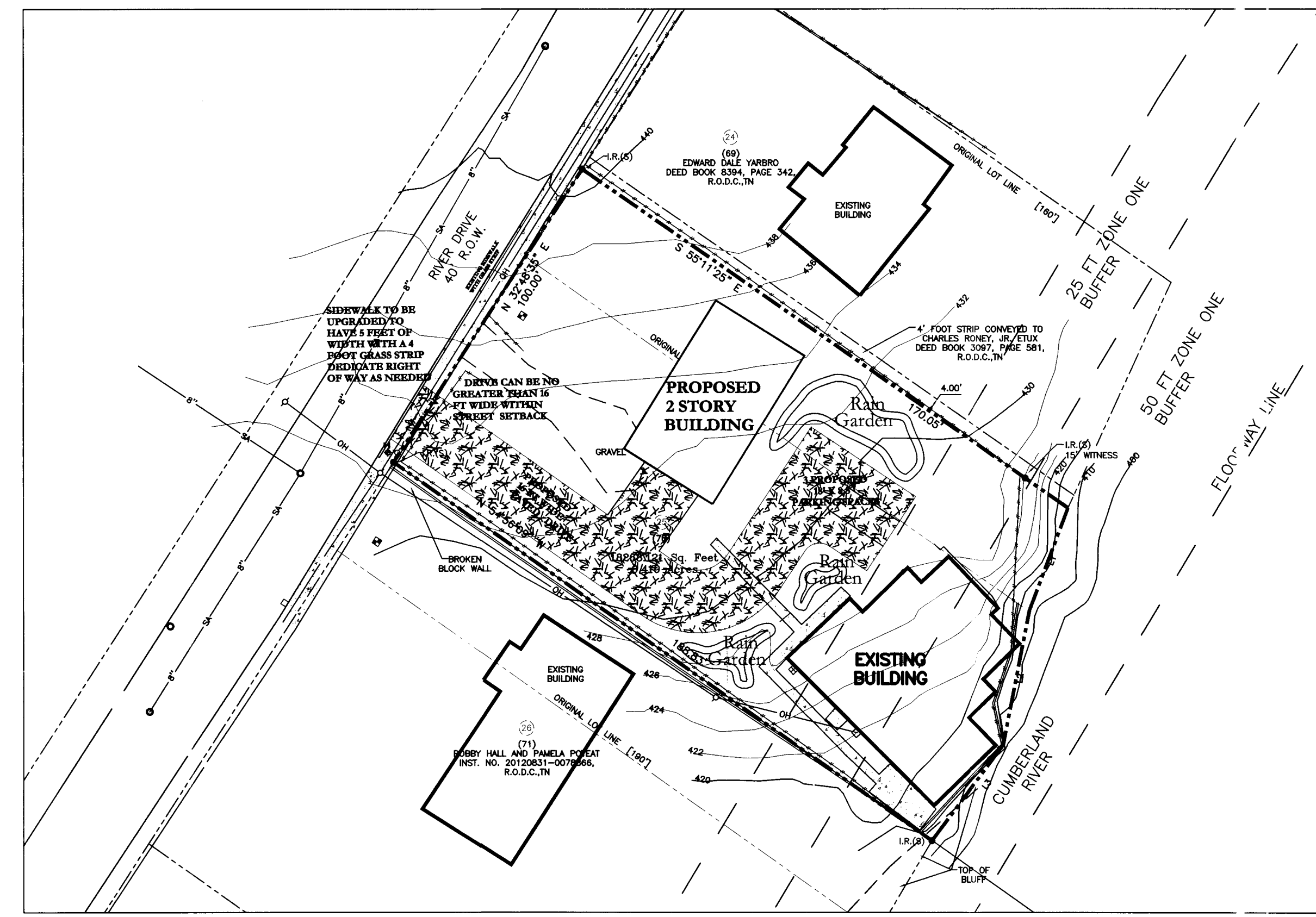

Proposed Layout (1"=30')

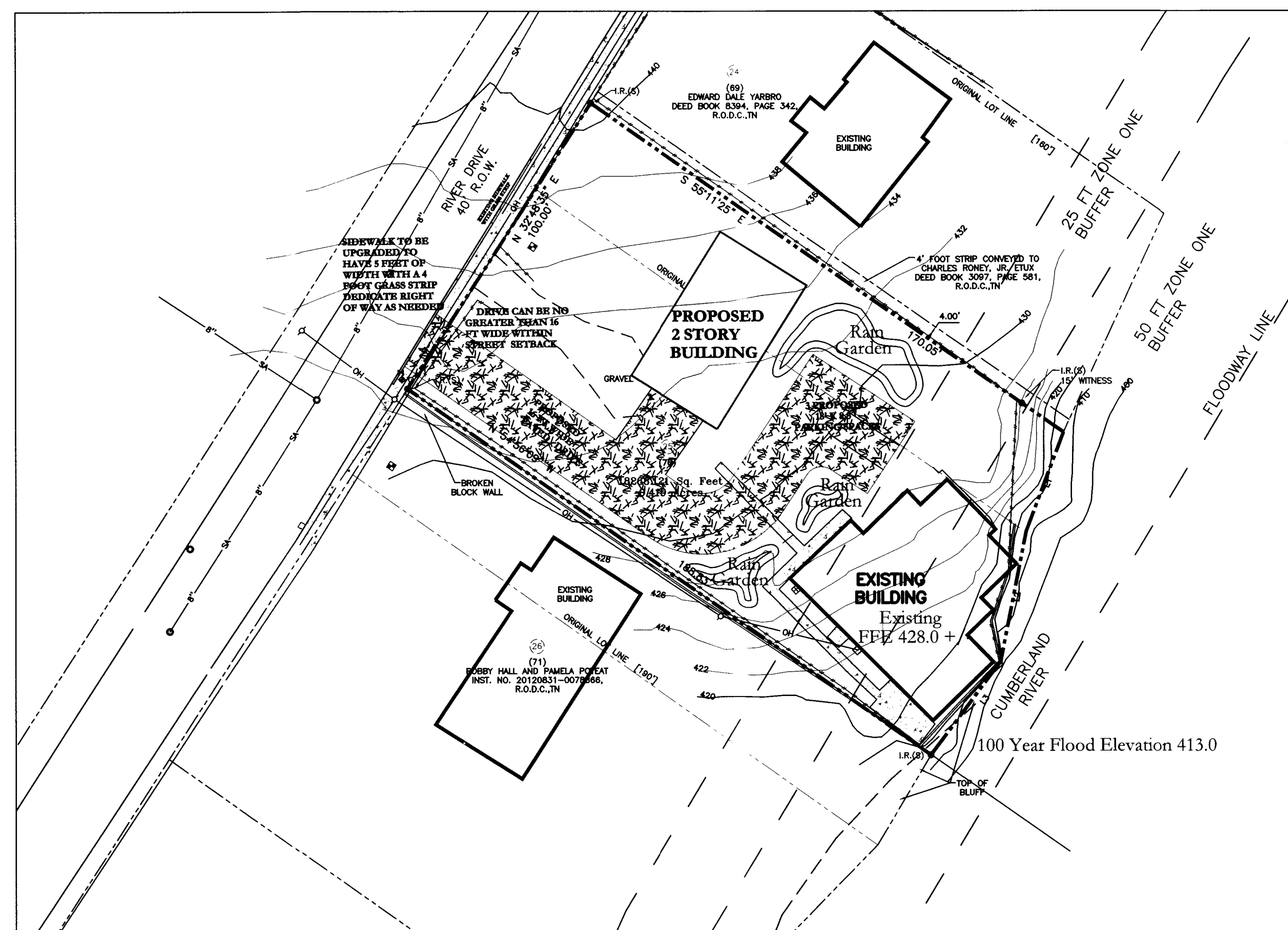

Proposed Utility & Grading Plan (1"=30')

### WATER QUALITY CALCULATIONS

PRELIMINARY CALCULATIONS SHOW THAT THIS PROJECT WILL REQUIRE APPROXIMATELY 1600 CF OF WQV STORAGE IN THE PROPOSED RAIN GARDEN/INFILTRATION BASIN. PRELIMINARY DESIGN PROPOSES POCKET RAIN GARDEN INFILTRATION TRENCHES CONNECTED BY UNDERDRAIN TO PROVIDE OVERALL VOLUME.

IF DEEMED NECESSARY, A GEOTECHNICAL STUDY WILL BE COMPLETED TO ENSURE THE INFILTRATION RATE IS 0.5 IN/HR OR GREATER PRIOR TO FINAL SP SUBMITTAL.

### PRE/POST CALCULATIONS

**PRE-DEVELOPMENT**  
 TOTAL SITE AREA = 0.49 ACRES  
 PRE-DEVELOPED IMPERVIOUS = 0.09 AC @ 98  
 PRE-DEVELOPED GRASS = 0.40 AC @ 79  
 COMPOSITE CN = 82.5

**POST-DEVELOPMENT**  
 TOTAL SITE AREA = 0.49 ACRES  
 POST-DEVELOPED IMPERVIOUS = 0.17 AC @ 98  
 POST-DEVELOPED GRASS = 0.32 @ 79  
 COMPOSITE CN = 85.6

PRELIMINARY CALCULATIONS ABOVE SHOWS THAT THIS PROJECT WILL INCREASE THE AMOUNT OF RUNOFF GENERATED BY THIS SITE. ON-SITE MITIGATION SHALL BE PROVIDED THROUGH THE PROPOSED RAIN GARDENS TO ENSURE NO ADVERSE IMPACTS.

### TREE DENSITY NOTES

METRO TREE DENSITY REQUIREMENTS WILL BE ADDRESSED IN FINAL CONSTRUCTION DOCUMENTS. AT THE PRELIMINARY PHASE OF THIS PROJECT NO TREE INFORMATION IS AVAILABLE.

### STORMWATER NOTES

- 1) THIS SITE IS RESPONSIBLE FOR WATER QUALITY AND WATER QUANTITY. TO PROVIDE THE FULL WATER QUALITY TREATMENT, A WATER QUANTITY/QUALITY BMP IS PROPOSED. DESIGN OF THIS FEATURE WILL BE PROVIDED DURING THE FINAL SP PROCESS.
- 2) STORM SEWER SYSTEM ON THIS PLAN IS SHOWN SCHEMATICALLY. FINAL DESIGN WILL BE PROVIDED DURING THE FINAL SP PROCESS AND WILL MEET THE REQUIREMENTS OF THE STORMWATER MANAGEMENT MANUAL.

### UTILITY NOTES

- 1) WATER AND SEWER SERVICE TO BE PROVIDED BY METRO WATER SERVICES.
- 2) WATER AND SEWER SERVICES CURRENTLY EXISTS IN RIVER ROAD.

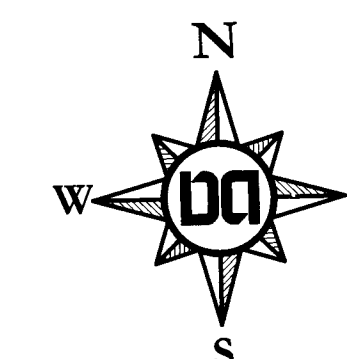

TOTAL EXISTING AREA = 0.49 ACRES ±  
 = 21,344 S.F. ±



SCALE: 1" = 30'

## Proposed Specific Plan

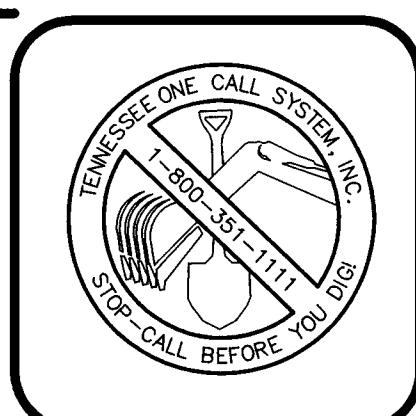

REVISIONS:

Preparation Date:

**1822 River Drive SP**  
**Preliminary Specific Plan**  
 Being Parcel 70 on Tax Map 81-01  
 Nashville, Davidson County, Tennessee

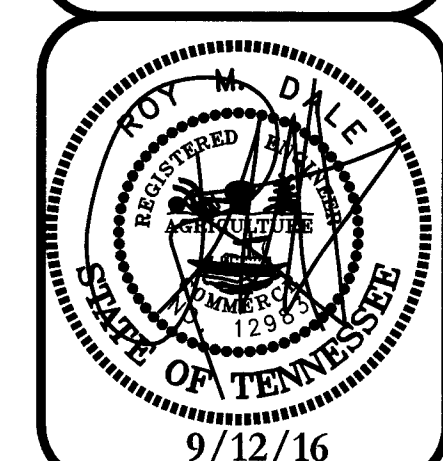

**Dale & Associates**  
 Consulting Civil Engineering  
 Land Planning & Zoning  
 Surveying Architecture

MPC Case Number  
 2016SP-075-001

D&A Project #16033  
 1822 River Drive SP

**C2.0**  
 Sheet 2 of 2