

CURVE	RADIUS	ARC LENGTH	CHORD LENGTH	CHORD BEARING
C1	7.80'	21.01'	15.21'	N 75°25'27" E
C2	339.06'	21.09'	21.09'	S 46°52'56" W

LINE	BEARING	DISTANCE
L1	N 1°48'49" W	12.67'
L2	S 27°20'17" E	2.34'

RIGHT-OF-WAY ACQUISITION AREA = 189 S.F. OR 0.004 ACRES

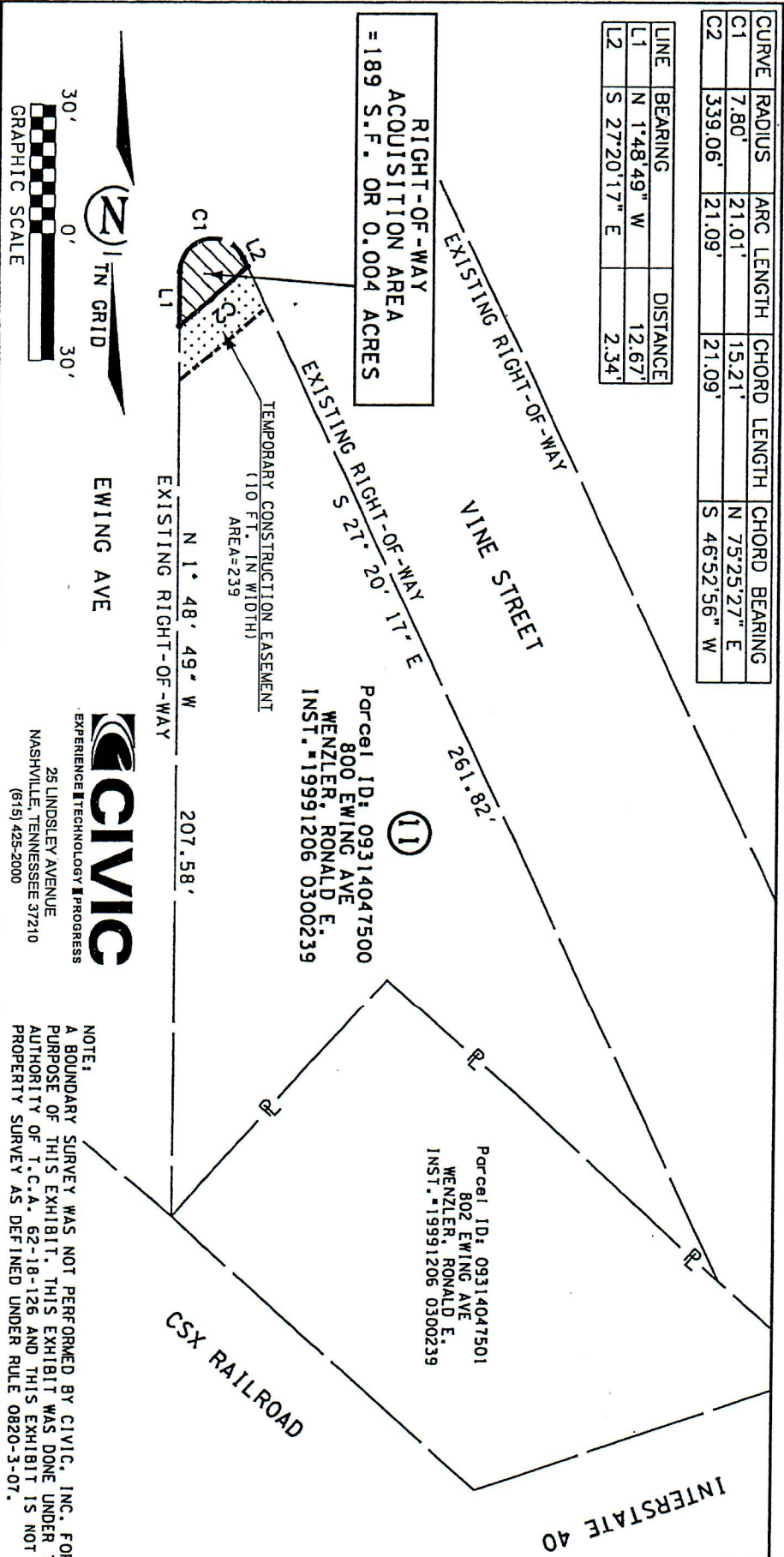

RIGHT-OF-WAY EXHIBIT
 DIVISION ST. EXTENSION - FROM 8TH AVE. S TO APPROXIMATELY 350' EAST OF LAFAYETTE ST.
 SCALE: 1"=30' DATE: 01-24-14 PROJECT TRACT 11

CIVIC
 EXPERIENCE TECHNOLOGY PROGRESS
 25 LINDSLEY AVENUE
 NASHVILLE, TENNESSEE 37210
 (615) 425-2000



METROPOLITAN GOVERNMENT
 OF NASHVILLE & DAVIDSON COUNTY, TENNESSEE
 PUBLIC WORKS DEPARTMENT
 ENGINEERING DIVISION



NOTE:
 A BOUNDARY SURVEY WAS NOT PERFORMED BY CIVIC, INC. FOR THE PURPOSE OF THIS EXHIBIT. THIS EXHIBIT WAS DONE UNDER THE AUTHORITY OF T.C.A. 62-18-126 AND THIS EXHIBIT IS NOT A GENERAL PROPERTY SURVEY AS DEFINED UNDER RULE 0820-3-07.

EXHIBIT
 A

RIGHT-OF-WAY EXHIBIT "A"
 DIVISION ST. EXTENSION - FROM 8TH AVE. S
 TO APPROXIMATELY 350' EAST OF LAFAYETTE ST.
 SCALE: 1"=50' DATE: 02-28-14 PROJECT TRACT 10

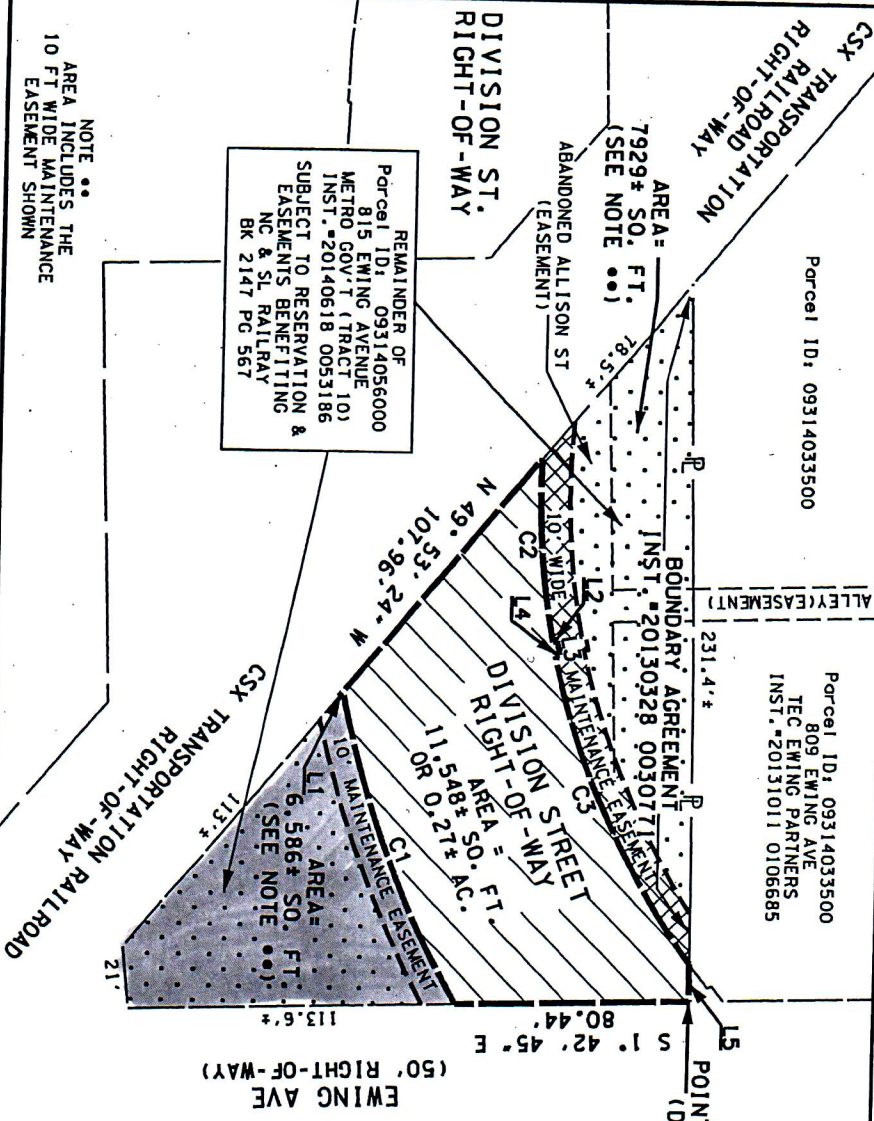

CURVE	RADIUS	ARC LENGTH	CHORD LENGTH	CHORD BEA
C1	339.06'	112.66'	112.14'	S 68°24'00" W
C2	264.06'	62.47'	62.32'	N 85°39'39" E
C3	264.06'	115.84'	114.91'	N 65°13'53" E

LINE	BEARING	DISTANCE
L1	S 11°39'31" E	1.86'
L2	N 11°39'31" W	1.50'
L3	N 78°20'29" E	5.00'
L4	S 11°39'31" E	1.50'
L5	N 89°37'30" E	12.68'

NOTE:
 SEE METRO PUBLIC WORKS
 PROJECT NO. 2013-R-12A
 FOR ADDITIONAL INFORMATION

Parcel ID: 09314047500
 800 EWING AVE
 WENZLER, RONALD E.
 BRENTWOOD, TN 37027
 INST. #19991206 0300239

CIVIC
 EXPERIENCE TECHNOLOGY PROGRESS
 25 LINDSLEY AVENUE
 NASHVILLE, TENNESSEE 37210
 (615) 425-2000



METROPOLITAN GOVERNMENT
 OF NASHVILLE & DAVIDSON COUNTY, TENNESSEE
 PUBLIC WORKS DEPARTMENT
 ENGINEERING DIVISION

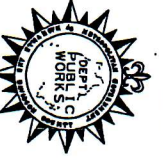

EXHIBIT
 B