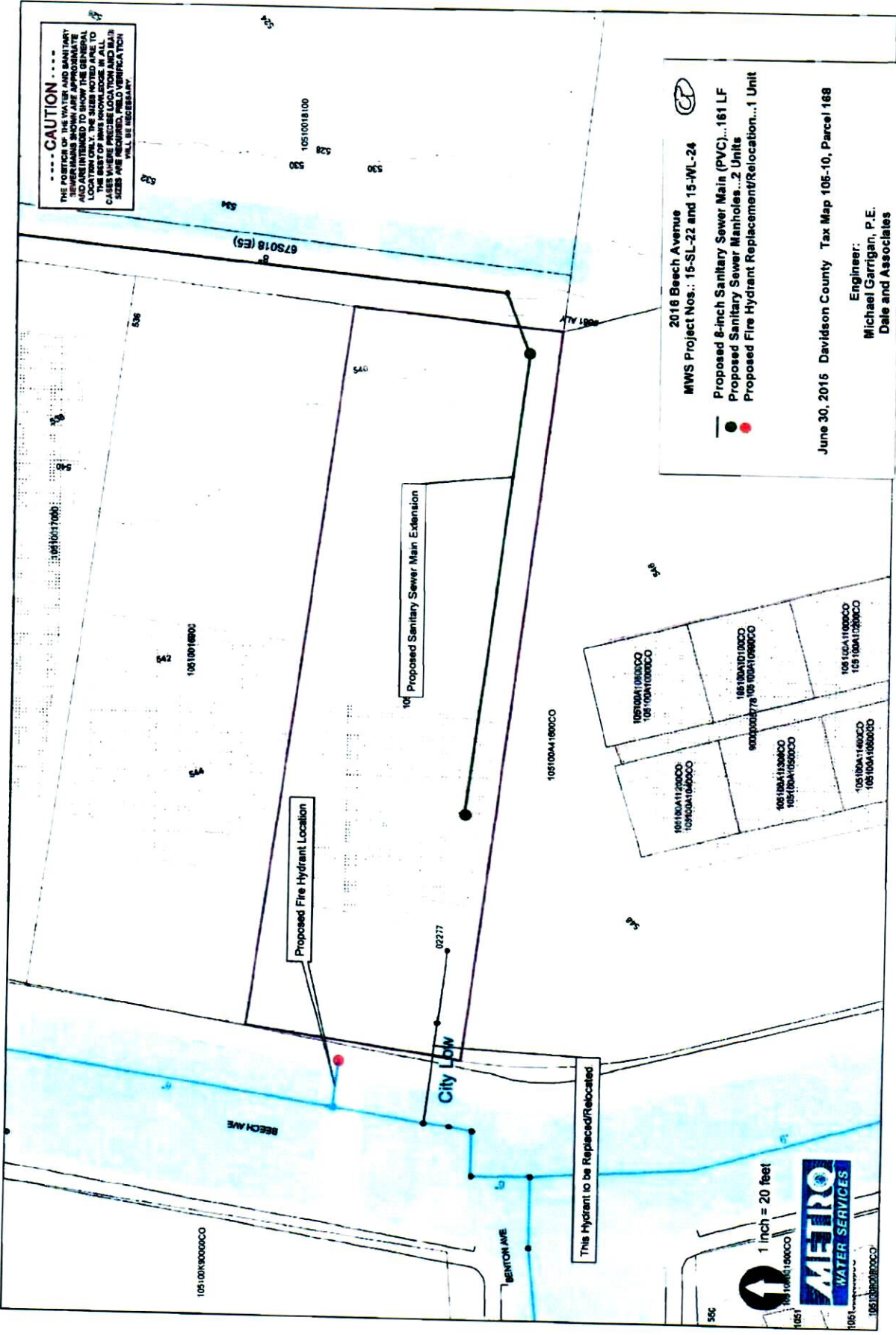

Exhibit 1



CAUTION

THE HYDRANT AND SANITARY MANHOLE LOCATIONS SHOWN ON THIS DRAWING ARE INTENDED TO SHOW THE GENERAL LOCATION ONLY. THE SIZES NOTED ARE TO BE USED AS A GUIDE ONLY. ALL SIZES ARE REQUIRED. FIELD VERIFICATION WILL BE NECESSARY.

- 2018 Beech Avenue
- MWS Project Nos.: 15-SL-22 and 15-WL-24
- Proposed 8-inch Sanitary Sewer Main (PVC)...161 LF
- Proposed Sanitary Sewer Manholes...2 Units
- Proposed Fire Hydrant Replacement/Relocation...1 Unit

June 30, 2015 Davidson County Tax Map 105-10, Parcel 168

Engineer:
Michael Garrigan, P.E.
Dale and Associates

1 inch = 20 feet

This Hydrant to be Replaced/Relocated

Proposed Sanitary Sewer Main Extension

Proposed Fire Hydrant Location

City Low

BENTON AVE

BEECH AVE

105100180000

10510018000

105100418000

105100418000
105100418000

105100418000
105100418000

105100418000
105100418000

105100418000
105100418000

675018 (E5)

10510018100

530

530

530

536

540

540

530

530

105100181000

105100418000