

TOTAL AREA = 0.16 ACRES

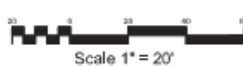

SPECIFIC PLAN DEVELOPMENT SUMMARY table with columns for USE, PROPERTY ZONING, SURROUNDING ZONING, etc.

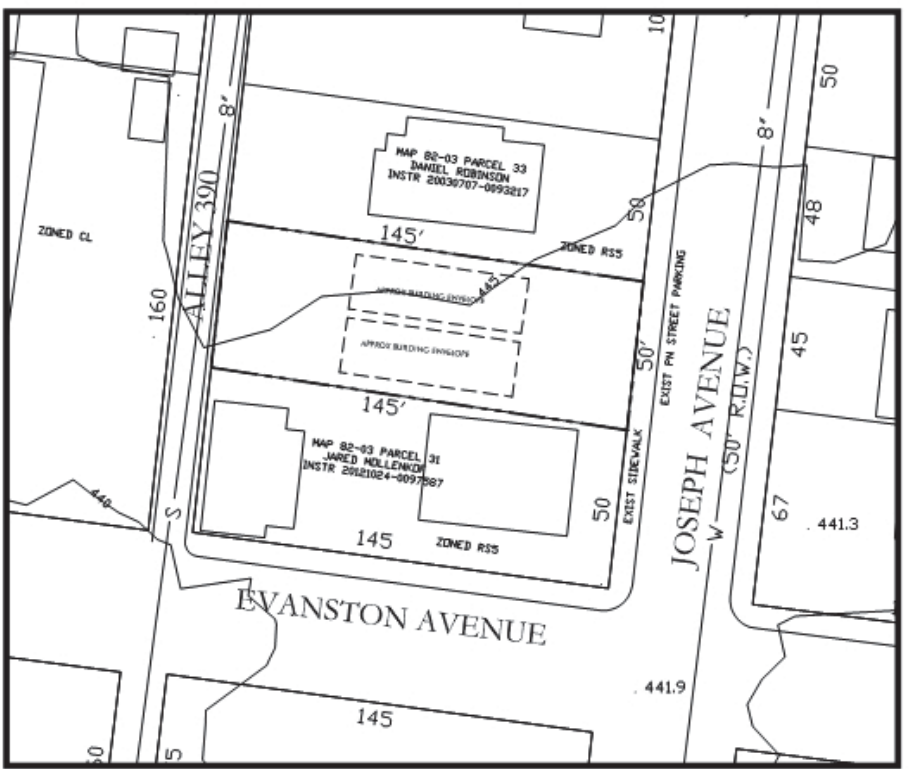

Proposed Plan

SP Number - 2014SP-026-001

- EROSION CONTROL & GRADING NOTES
1. EROSION CONTROL MEASURES SHALL BE INSTALLED TO PREVENT SOIL EROSION...

- STANDARD SP NOTES
1. THE PURPOSE OF THIS SPECIFIC APPROVAL TOOL IS TO DEFINE THE...
2. THE PROPERTY ZONING SHALL BE AS SHOWN...

- GENERAL PLAN CONSISTENCY
1. THE PROPERTY ZONING IS CONSISTENT WITH THE GENERAL PLAN...
2. THE PROPERTY IS ZONED AS A SINGLE-FAMILY RESIDENTIAL DETACHED...

- Local Services
1214 Church Street, Nashville, TN 37246
City Services
200 1st Avenue North, Nashville, TN 37203
Water Services
1800 2nd Avenue North, Nashville, TN 37208

Dale & Associates Consulting Civil Engineering, Land Planning & Zoning, Landscape Architecture. C1.0 Sheet 1 of 1



10/25/2014
Project Name: 101214

1102 Joseph Avenue
BEING PARCEL 32 ON TAX MAP 83-03
NASHVILLE, DAVIDSON COUNTY, TENNESSEE



03/22/14

50 Hawkins Lane, Nashville, Tennessee 37204, 615.261.1400