

MURFREESBORO PIKE URBAN DESIGN OVERLAY

prepared by
Metropolitan Nashville Planning Department



ACKNOWLEDGEMENTS

The staff of the Metropolitan Planning Department thanks the many stakeholders who participated in the development of the Murfreesboro Pike Urban Design Overlay. Their thoughtful engagement on the vision of this area has been invaluable.

Special thanks are due to the following persons and entities:

Mt. View Elementary School and Mt. Zion Baptist Church for generously hosting our community meetings,

Councilmembers Karen Johnson, Jacobia Dowell, and Robert Duvall for facilitation and participation.

 The Planning Department does not discriminate on the basis of age, race, sex, color, national origin, religion or disability in access to, or operation of, its programs, services, and activities, or in its hiring or employment practices. For ADA inquiries, contact Josie Bass, ADA Compliance Coordinator, at 862-7150 or e-mail her at josie.bass@nashville.gov. For Title VI inquiries contact Caroline Blackwell caroline.blackwell@nashville.gov of Human Relations at 880-3370. For all employment-related inquiries call 862-6640.

TABLE OF CONTENTS

SECTION I: INTRODUCTION	5
Introduction and How to Use This Document	6
Location and Site Description	7
Current Zoning	8
UDO Boundary	9
Goals and Intent	10
SECTION II: DEVELOPMENT STANDARDS	13
Application of the Standards	14
Modifications and Process	15
Bulk Standards Calculations	16
Building Types	17
Bulk Standards	18
Architectural and Building Type Standards	19
Parking and Access Standards	20
Landscaping, Buffering and Screening Standards	22
Signage Standards	24
APPENDIX: UDO PROPERTIES AND OWNERS	29

THIS PAGE LEFT INTENTIONALLY BLANK

SECTION I INTRODUCTION

Introduction
How to Use This Document
Location and Site Description
Current Conditions
Goals and Intent

SECTION 1: INTRODUCTION

Introduction and How to Use This Document

Introduction

The Murfreesboro Pike Urban Design Overlay (UDO) is the result of the Antioch/Priest Lake community plan of 2012. Residents expressed a strong desire for healthier and more attractive development along Murfreesboro Pike between Rural Hill Road and the Davidson county line. This document represents a vision for healthy development along the corridor that is inclusive to all modes of transportation. This vision will be realized through strategies that evolved during a series of public meetings where issues were raised and design concepts were presented for input and discussion.

How to Use this Document

This document establishes the development standards that vary from the underlying base zone district standards for the properties in the Murfreesboro Pike UDO. All provisions described below as regulatory in nature have the same force and effect as, but are variations from, the standards set forth for the base zone districts in the zoning regulations of the Metro Code. Any final development construction plans submitted for approval under the UDO will be reviewed for adherence to these provisions and to the provisions of the base zoning that are not varied by the UDO.

This document is intended to guide future development in a manner that addresses the important issues raised and discussed during community meetings. A portion of the objectives and illustrations in the main body of this document pertain to areas for which Metropolitan Government exercises final authority over design, construction and operation of facilities, such as public rights-of-way and stormwater detention and conveyance. The incorporation of these standards into any final development construction plans will depend on Metropolitan Government review for consistency with policies, laws, and related standards of various departments.

The **Goals and Intent** are the result of the public planning process. They address multiple issues related to development including: buildings and lots, parks and open space, vehicular circulation, bicycle and pedestrian circulation, signage, transit, access, parking, landscaping and buffering. These goals dictate the purpose of the UDO.

The **Development Standards** are the applicable bulk standards; landscaping, parking and signage regulations that govern development in the UDO area.

The **Appendix** is dedicated to the methods by which the UDO was developed. It includes an overview of the study area inventory and analysis, a brief description of the public process, and a list of participants.

SECTION 1: INTRODUCTION

Location and Site Description

The Murfreesboro Pike corridor (Murfreesboro Pike and Lafayette Street) stretches fourteen and a half miles from the roundabout at the Music City Center in downtown Nashville down to the Davidson/Rutherford county line.

In the process of Antioch/Priest Lake Community Plan Update (adopted October 25, 2012), residents of the area expressed a strong desire for a better development pattern along Murfreesboro road. A call for architectural standards and better landscaping was established. Residents also wanted to see development that was still convenient to vehicular traffic, while providing safe opportunities for mass transit options and pedestrians.

The Murfreesboro Pike Corridor is largely zoned Commercial Service (CS), one of the most auto-oriented zoning districts in Davidson County. The commercial base zoning ensures an auto-dominated development pattern, with large buildings at the back of lots abutting single-family homes and prohibiting buildings close to the street, but it also prohibits residential development.

The UDO is a tool that requires specific design standards for development in a designated area. UDOs can modify zoning standards such as setbacks, building height, floor area ratio, and parking. The only standard a UDO can not modify is the land uses allowed by the base zoning district.

Additionally, there are some properties that will be unable to develop to the full potential that the UDO envisions due to the restrictions of the existing base zoning. In these cases, a rezoning will be required to take full advantage of the provisions offered by the UDO. In previous UDO applications that were paired with a rezoning, the Planning Department and the Metro Council sponsored these requests and there were no fees to the property owners. In light of this, one of the incentives offered by this UDO is that rezoning application fee will be waived for those properties that choose to rezone to a district that permits uses and density consistent with the goals of the UDO.

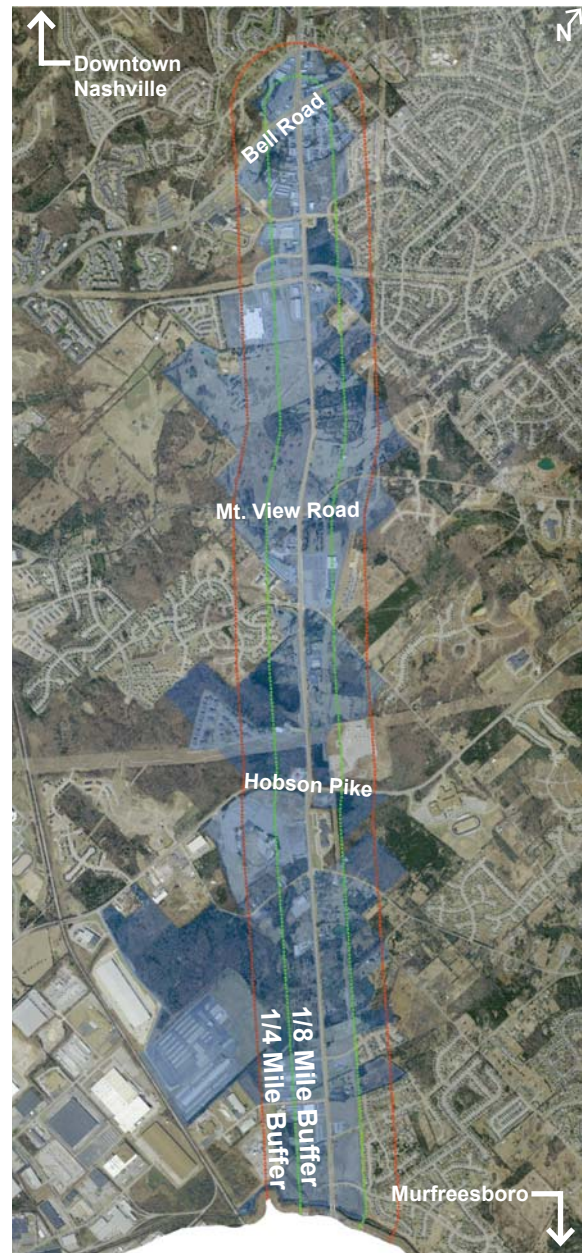

Murfreesboro Pike UDO Study Area

There are a few properties within the UDO boundary zoned Specific Plan (SP) or in another UDO. As long as the SP is in place, SP will be the controlling zoning, however, is that SP is removed then the UDO will apply. As long as the original UDO is in place that UDO's standards shall apply.

SECTION 1: INTRODUCTION

Zoning Map (May, 2013)

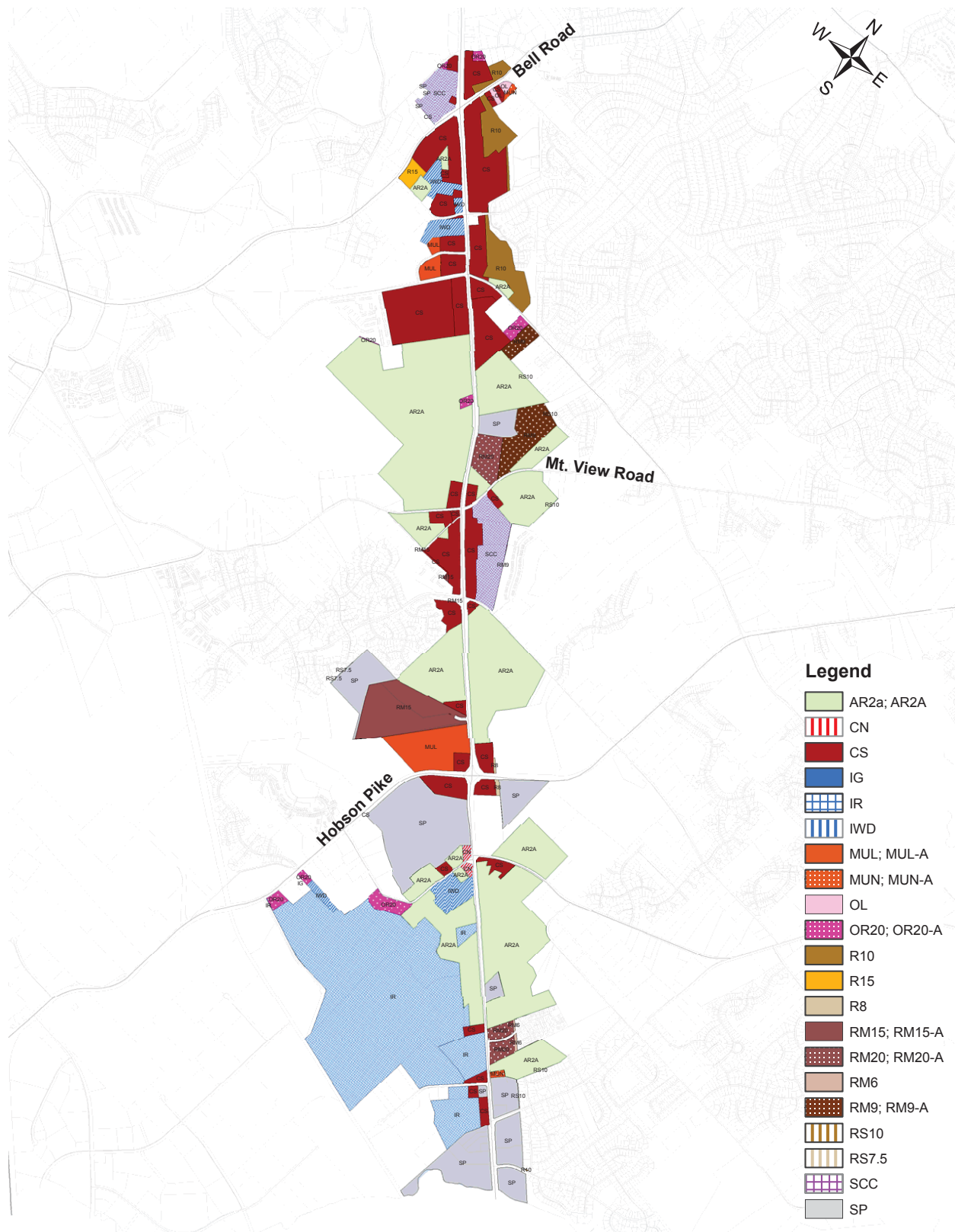

SECTION 1: INTRODUCTION

UDO Properties

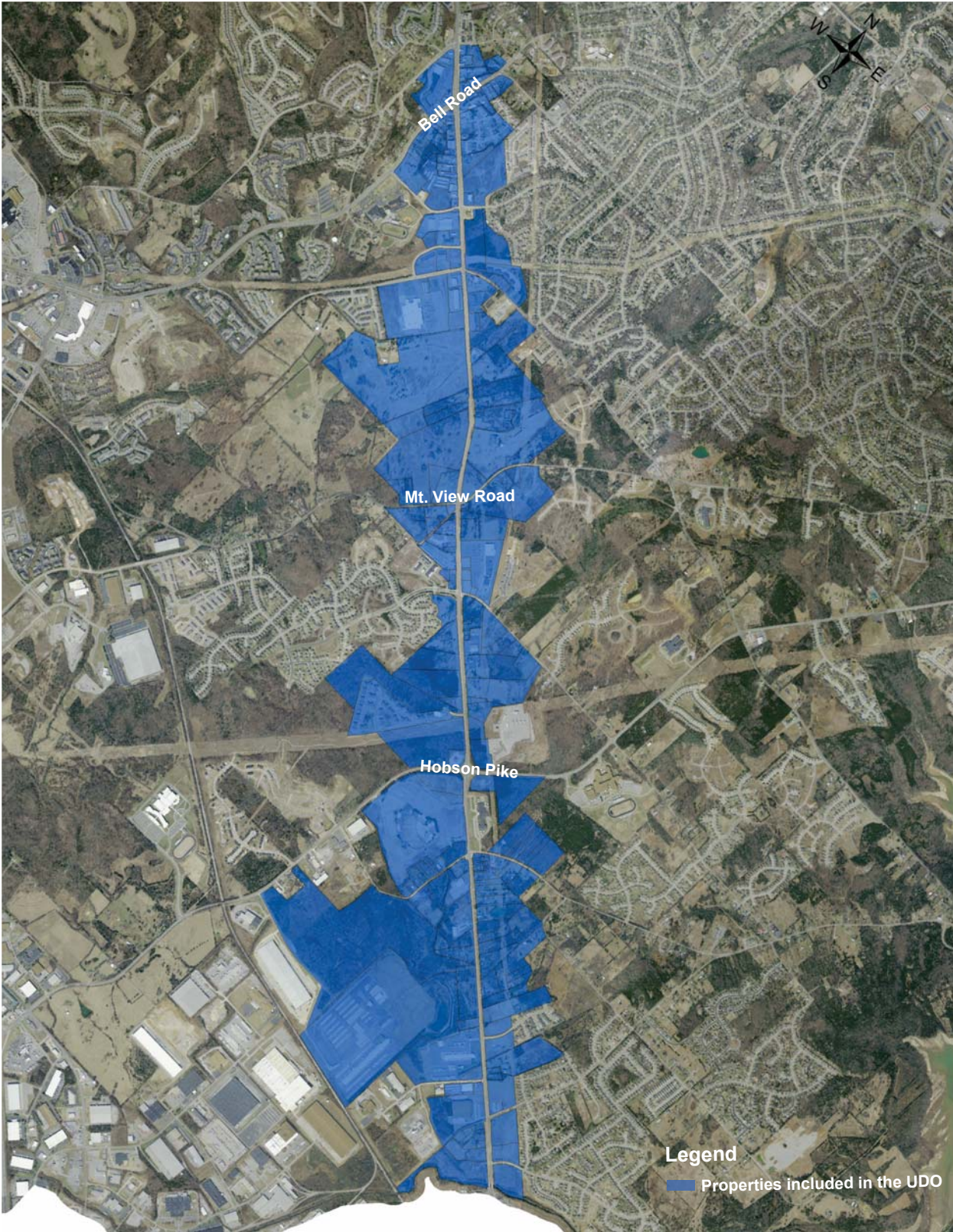

SECTION 1: INTRODUCTION

Goals and Intent

Intent:

The intent of the Murfreesboro Pike UDO is to foster suburban development that is pedestrian friendly while still accommodating for the market needs of suburban development. This UDO focuses on broad design standards while emphasizing best practices for quality suburban design.

Goals:

Goal 1. Enhance values along Murfreesboro Pike corridor through high-quality design and cohesive placemaking.

Goal 2. Provide accommodations for all transit modes including vehicular, bicycle, transit, and pedestrians with the design of the site.

Goal 3. Utilize stormwater best management practices to reduce/eliminate stormwater run-off from the site, reduce impervious surfaces, and enhance overall water quality.

Goal 4. Provide high-quality landscaping on the site enhancing the site aesthetically, reducing the heat-island effect and providing adequate buffers for cars, adjacent properties and unsightly site elements.

Goal 5. Reduce the visual impact of surface parking lots and provide cross-access easements connecting to future development on adjacent properties.

Goal 6. Provide high-quality architecture and place the building(s) so that Murfreesboro Pike is addressed prominently.

Goal 7. Design signage as an integral part of the overall building design.

SECTION 1: INTRODUCTION

Photographic Examples



Reduced Parking in Front; High Finish Frontage Material; Perimeter Landscaping Strip



Joint Access Easement; High Quality Landscaping; Direct Connection to Street Frontage



Parking separated by sidewalk along frontage



Bike Rack provided for cyclists

THIS PAGE LEFT INTENTIONALLY BLANK

SECTION II

DEVELOPMENT STANDARDS

Application of the Standards
Building types
Bulk Standards
Architectural Treatment Standards
Parking and Access
Landscaping, Buffering and Screening
Signage

SECTION II: DEVELOPMENT STANDARDS

Application of the Standards

Compliance Provisions

Compliance with the UDO standards shall be required as follows:

1. Full compliance with the Development Standards shall be required when:

- Property is redeveloped or vacant property is developed
- The total building square footage of any expansion(s) is greater than 25% of the total building square footage of all improvements on the lot prior to expansion.
- When a new structure is built on a lot with multiple structures, the new structure shall be in compliance with all the Development Standards.

2. Compliance with the landscaping, buffering and screening standards and the sidewalk and street tree provisions shall be required when:

- The total building square footage of any expansion(s) is between 10 percent and 25 percent of the total building square footage of all improvements on the lot prior to expansion, or
- The value of any one building permit or the value of multiple building permits reaches 25 percent or more of the total value of all improvements on the lot prior to application for the building permit.
- For the purpose of the above paragraph, the “value of all improvements on the lot prior to application for the building permit” initially will be determined by reference to the official records of the Davidson County Assessor of Property. If the improvements on the lot currently meet Metro Code standards, then the owner may, at their option, submit a commercially acceptable estimate of the replacement cost of the improvements, which may be used as an alternate method to determine their value.
- Expansions shall not be constructed on the front, street side, of a structure, unless the proposed expansion would bring the structure more into compliance with the standards of this UDO.

3. Agricultural and single-family residential uses in AR2A districts shall be exempt from all UDO standards.

Signage

Notwithstanding the above, the Signage Standards of the UDO shall apply when a sign permit is required, including the replacement of a sign panel, according to the following provisions.

- New signs shall comply with all Signage Standards.
- Existing single tenant signs shall be brought into compliance when a change to the sign requires a sign permit.
- Existing multi-tenant signs of a type permitted in the subdistrict (monument, pillar, projecting, wall-mounted) may be permitted for individual tenant-sign change without achieving full compliance as to size, location, and illumination.
- Existing multi-tenant signs of a type prohibited in the subdistrict (pole-mounted, etc.) shall be permitted to install new sign panels. Panels installed must be compliant with the illumination standards set forth by the UDO.
- Notwithstanding the above, a non-conforming sign damaged by any involuntary means may be reconstructed to its pre-damage condition.

Applicability

Base district standards that are not varied by the provisions set forth in the Murfreesboro Pike Urban Design Overlay shall apply as applicable to all

SECTION II: DEVELOPMENT STANDARDS

Modifications and Process

property within the UDO boundary.

Process

Final site plans shall be submitted in the future for any development within the boundary of the UDO. Final site plans shall consist of a detailed set of construction plans that fully demonstrate compliance with the UDO and shall specifically describe the nature and scope of development to serve as the basis for the issuance of permits by the Codes Department and all other applicable Metro departments. Following the approval of the final site plan, a final subdivision plat may be required to establish lots, rights of way and easements. Bonding for these improvements will be required.

Prior to applying for a building permit, applicants shall submit to the Planning Department complete sets of final construction documents, including site plan and landscape plan, for review and approval prior to the issuance of permits.

Subdivision plats may be required to dedicate required cross or joint access, right-of-way or utility easements and must be recorded before building permits can be issued.

Applicants are encouraged to work with Metro Planning staff early in the design and development process. Where obvious physical constraints exist on a site within the UDO, Planning staff will review alternative design solutions that achieve the intent of the UDO.

Modifications

The natural landscape and man-made environment may present difficulties in compliance with some standards of the Murfreesboro Pike UDO. Based on

site-specific issues, modifications to the standards may be necessary. Modifications may be permitted because of the exceptional narrowness, shallowness or shape of a specific piece of property, exceptional topographic condition, or other extraordinary and exceptional condition of a property. The condition shall be unique to the subject property and generally not prevalent to other properties in the general area, or have been created by the previous actions of any person having an interest in the property after the effective date of this ordinance.

Any standard within the UDO may be modified, insofar as the intent of the standard is being met; the modification results in better urban design for the neighborhood as a whole; and the modification

SECTION II: DEVELOPMENT STANDARDS

Bulk Standards Calculations

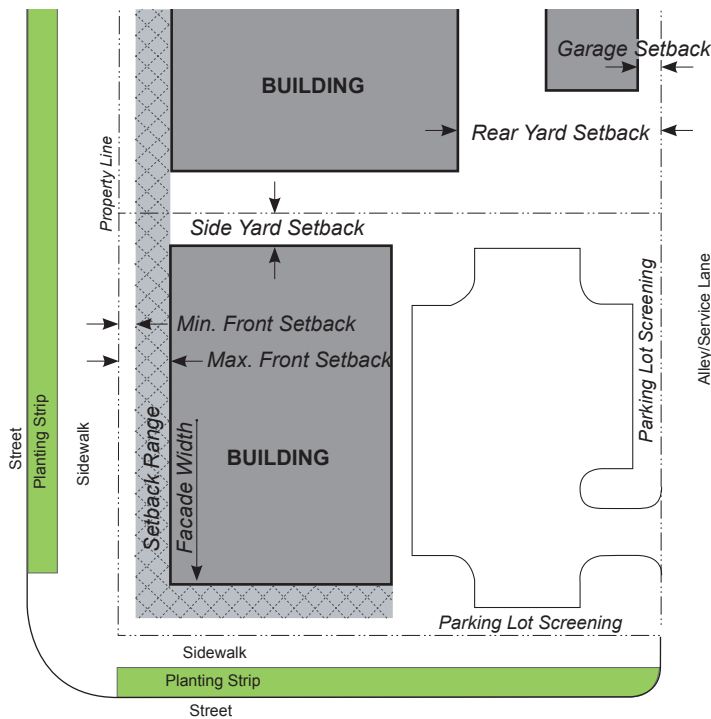

Building Plan

Setbacks

Setbacks are determined by the ground floor use – residential or non-residential.

A setback range (minimum and maximum) is indicated for the front yard setbacks. The setback shall be measured from the back of the sidewalk at the property line. If additional sidewalk is dedicated by the property owner, the setback shall be measured from the back of the new sidewalk. The front yard setback shall also apply to secondary street frontages.

Height

Building height shall be measured from the average grade along the front property line to the top of eave or parapet. When buildings are set back from the back of sidewalk more than 20 feet, height shall be measured from the average grade at the building setback.

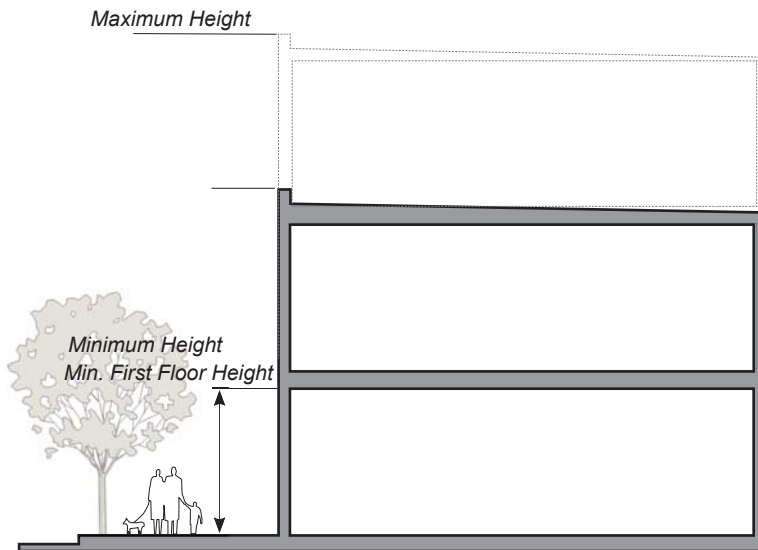

Building Section

Façade Width

The façade width is the length of building façade that is built within the setback range. The required façade width is determined by the Subdistrict and street type. The façade width standard shall only apply to the predominant street frontage and no minimum shall be required along a secondary frontage if the property is located at the intersection of two or more streets.

SECTION II: DEVELOPMENT STANDARDS

Building Types

For the purpose of establishing bulk standards that are specific to the building's context and purpose, the following building types have been established:

Residential Building Type

Residential buildings come in various forms from the single-family home to cottages to townhouses and stacked flats buildings. Buildings that are exclusively for residential uses are set back from the sidewalk in order to provide privacy to the residents. This setback can be limited, as in the case of a building with a shallow stoop and stairs to the street, or quite deep as with some single family homes.

Mixed Use or Commercial Building Type

A mixed use or commercial building type generally occupies the full lot frontage with a limited setback. Buildings should engage the street and sidewalk with outdoor displays, dining areas, and a primary pedestrian entrance as well as substantial glazing, which enables pedestrians to see the activity inside and patrons to see the activity on the street. Uses, including residential, may be mixed within one building or mixed across multiple buildings on one site.

Civic Building Type

Civic buildings such as community and public facilities play an important role in the community. A civic building is a building used for purposes that are public in nature including, but not limited to: schools, libraries, government buildings, and religious and institutional uses. Civic buildings should act as community landmarks utilizing key sites and be designed to provide architectural emphasis through materials, massing and detail. It is expected that the scale and architectural sophistication of these buildings will match their civic importance.



Residential Building Type



Residential Building Type



Mixed Use Building Type



Commercial Building Type



Civic Building Type

SECTION II: DEVELOPMENT STANDARDS

Bulk Standards Table

	Residential	Civic	Mixed Use or Commercial
Front Yard Set Back Primary Street ¹	20' Min - 80' Max	0' Min - 80' Max	
Minimum Façade Width ²	45% of the lot must be occupied by building		
Side Yard Set Back ^{3,4}	5' Min	5' Min, 0' if developed with adjacent properties	
Rear Yard Set Back ⁵	5' Min	5' Min, 20' Min when abutting residential	
Maximum Building Height	3 Stories in 45 feet		
First Floor Height	N/A	One Story: 16' Multi-story: 14'	
Glazing Requirements	N/A	N/A	Ground Floor 40% Upper Floors 25%
Architectural Standards	Structure must be built or clad with a high finish material that doesn't terminate at the corner. Material must wrap around the corner at least 10'		

¹ EXCEPTIONS TO FRONT YARD SETBACK: Exceptions may be made for recesses up to 5' for articulation of the building façade and up to 20' for outdoor seating areas.

² EXCEPTIONS FAÇADE WIDTH: Exceptions may be made for automobile convenience uses. See Building Type Standards

³ EXCEPTIONS TO SIDE YARD SETBACKS: Side yards with street frontage, on corner lots, shall follow front yard setbacks.

⁴ EXCEPTIONS TO SIDE YARD SETBACKS: Setbacks between townhouse units may be 0 ft.

⁵ REAR YARD SETBACK EXCEPTION: Development abutting property with an existing residential use shall comply with the applicable buffer yard standards of Title 17.

SECTION II: DEVELOPMENT STANDARDS

Architectural and Building Type Standards

Architectural Treatment Standards

Permitted Attachments

- Balconies, stoops, porches, and bay windows shall not encroach beyond the front setback.
- Porches shall be a minimum of 6 feet deep.
- Stoops and balconies shall be a minimum of 4 feet deep.
- Entry stairs, awnings, and canopies may encroach beyond the front setback, but shall not encroach into the public right-of-way without proper permitting from Metro Public Works.

Glazing

Minimum glazing requirements shall be calculated based on the façade area as follows:

- Non-Residential first floor: façade area shall be measured from the average grade at the sidewalk to 14 feet above grade.
- Residential first floor and all upper floors: façade area shall be measured from finished floor elevation to finished floor elevation.
- The glazing requirements for buildings on corner lots shall return a minimum of 20 feet along the side façade.

Materials

- Building fronts must be built or clad with a high-finish material, such as (but not limited to): brick, brick veneer, stone, and hardy board
- Prohibited materials: plywood, plastics, unfinished concrete block, metal buildings, Vinyl siding, E.I.F.S. (on ground floor).
- Primary façade materials shall not change at outside corners and shall wrap the corner a minimum of 10 feet.

Standards Specific to Building Types

Townhouse Courts, Cottage Courts, and Courtyard Flats (Residential Building Type)

Housing types that front a central open space.

- The width of the central open space, measured between buildings, shall be no less than the height of the buildings, measured to the bottom of the

eave or top of parapet.

- Dwellings shall abut a minimum of two sides of the central open space.
- Parking, driveways, and detention areas shall not be located within central open space. Modifications may be permitted for stormwater elements such as rain gardens and bioswales when incorporated as a design element.
- Parking adjacent to the open space shall be separated from it by landscaping or an architectural screen.
- Interior sidewalks, a minimum of 5 feet wide, shall connect all units to the sidewalks at the street frontage and the parking areas.

Corner must be wrapped to a depth of 10 feet with a high-finish material

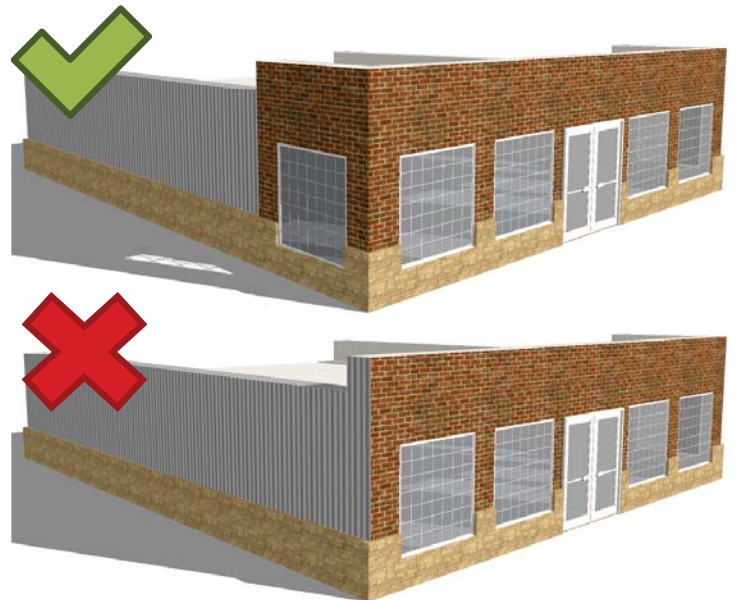

SECTION II: DEVELOPMENT STANDARDS

Parking and Access Standards

Pedestrian Access

- Sidewalks along Murfreesboro Road must be provided in accordance with the Major and Collector Street Plan.
- All Buildings must have a direct connection from the public sidewalks along Murfreesboro Road to the buildings primary entrance.
- Buildings fronting a public street shall have a minimum of one pedestrian entrance along the street for every 150 feet of frontage.
- Parking is to be separated from structures with a sidewalk and planting strip.

Cross Access and Joint Access

- Cross Access, which allows for vehicles to pass between properties without entering the public right-of-way, and/or Joint Access, a shared driveway providing access to multiple properties via one driveway, shall be required. An easement agreement which provides for the mutual right of ingress and egress for both property owners shall be recorded with the Register of Deeds and be referenced on a final plat and in any restrictive covenants, and shall be referenced on the site plan.

Driveway Access

- One driveway per street frontage, **if no other access options are available**, 2 per street frontage for parcels with 400 or more feet of frontage, joint and cross use provisions required

Parking Structures

- The ground floor of any parking structure that fronts an at-grade public street (excluding alleys) and is within Subdistrict 1 shall be set behind a liner building with a minimum width of 15 feet so the parking structure is not visible from the street except at the point of a driveway access.

Joint and Cross Access easements must be utilized and created



Joint Access: Properties share an access point creating a unified entrance/exit for multiple properties



Cross Access: Properties utilize a connection between parking lots to allow for traffic flow on-site on off the major road.

SECTION II: DEVELOPMENT STANDARDS

Parking and Access

Parking Location

- Parking shall be located behind, beside or beneath buildings on all lots except as follows:
- One module of parking (two rows and a drive aisle) is permitted between the building and the street.

Parking Setback

- Garages shall be set back from alleys and streets 5 feet or greater than 15 feet.
- Parking areas that accommodate 4 or more vehicles shall be separated from buildings a minimum of 8 feet in order to accommodate a sidewalk and planting area.

Parking Lot Lighting

- Lighting shall be appropriate in function and scale for both the pedestrian and the vehicle. Lighting that minimizes light trespass, pollution, and uplight shall be utilized.

Drive-throughs

- Drive-throughs should be located to the rear of buildings. If drive-throughs are located to the side of buildings, their width shall be limited to two lanes and they shall be recessed from the front façade by a minimum of 20 feet. In no case shall drive-throughs be located at the corner of two public streets.

Vehicular Drop-offs

- Vehicular drop-off areas shall be articulated through paving patterns, bollards, landscaping and other means that limit the impact of conflicts between vehicles and pedestrians.

Bicycle Parking

- Multi-family residential development shall provide bicycle parking at a minimum of 2 spaces or 1 space per 10 bedrooms, which ever is greater. 50 percent of the parking shall be covered.
- Non-residential development shall provide bicycle parking at a minimum of 2 spaces or 1 space per 15,000 square feet, which ever is greater.

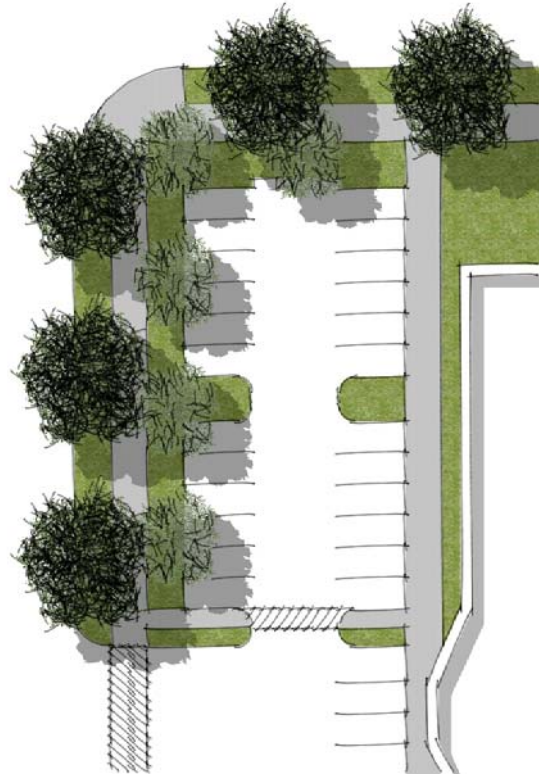

One module of parking (two rows and a drive aisle) is permitted between the building and the street.

SECTION II: DEVELOPMENT STANDARDS

Landscaping, Buffering and Screening Standards

The following requirements shall apply to all surface parking lots that have five or more parking spaces or are larger than seven hundred and fifty square feet.

Parking areas adjacent to public streets

- Parking areas and driveways shall be separated from the edge of the right-of-way by a perimeter landscape strip a minimum of 10 feet wide and planted with evergreen shrubs to screen parking area.
 - All shrubs shall be a minimum of 2 feet, 6 inches in height at the time of installation, forming a hedge that provides screening year-round.
 - Vegetation shall be maintained at a maximum height of 3 feet.
- Perimeter Landscape strips that include a fence or wall may be reduced to 7 feet wide and the evergreen shrubs may be deleted in lieu of other natural or plant material.
 - The wall shall be between 2 feet, 6 inches and 3 feet, 6 inches in height.
 - The fence shall be a minimum of 3 feet in height and a maximum of 4 feet in height. The fence shall be a minimum of 30 percent transparent.
 - Fences and walls shall be placed at the back of the planting strip, so any vegetation is between the wall or fence and the sidewalk.
- A minimum of one tree shall be preserved or planted in the perimeter strip for each 30 feet of parking area perimeter, or portion thereof.
 - Trees shall be a minimum of 2 inches in caliper and 6 feet in height at planting.

Parking areas adjacent to side or rear property lines

- Parking areas shall be separated from adjacent side lot lines by a perimeter landscape strip at least 5' in width. The standards of the Metro Code for Side Property Lines, 17.24.150 B shall apply.

Interior Landscaping Requirements

- A landscape island at least 7 feet in width is required between every 10 contiguous park spaces
- Planting islands including flowers, ground cover and shrubs shall be provided at vehicular access points to external streets.

Street Trees

- Shade-producing shade trees must be provided in a planting strip in the public right-of-way along the entire frontage.
 - Street trees shall be planted every 50 feet on center.
 - Trees shall be a minimum of 2 inches in caliper and 6 feet in height at planting.
 - Understory trees can be utilized in areas in conflict with overhead utility lines.

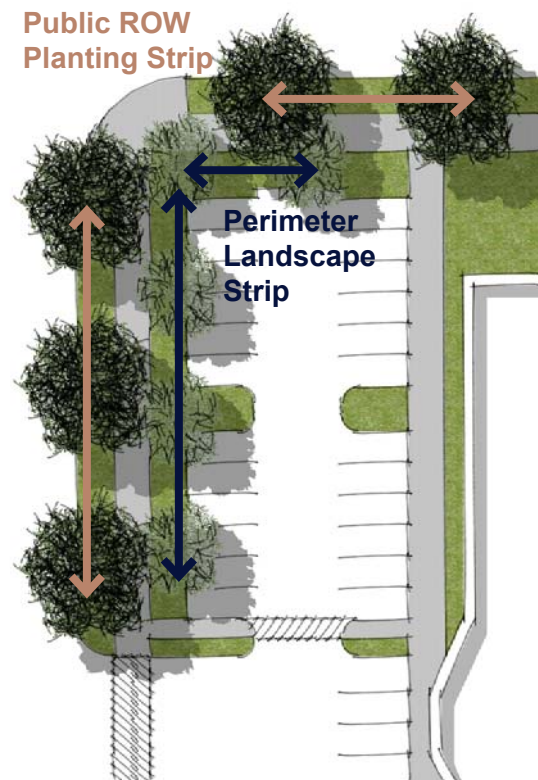

SECTION II: DEVELOPMENT STANDARDS

Landscaping, Buffering and Screening Standards

Mechanical, Service, and Loading Screening

- All outdoor equipment, such as HVAC and ventilation systems, utility meters and panels shall be placed on the roof, to the rear or side of buildings, or otherwise visually screened from the street. Mechanical equipment shall not be allowed along the frontage of a public street. Mechanical equipment on the roof shall be screened from abutting streets with parapets or other types of visual screening.
- All solid waste, recycling, and yard trash containers, including grease containers, and loading docks shall be located in parking areas, or at the side, or rear of a building, furthest from the public sidewalk. They shall be screened to minimize sound and visibility from residences, abutting sidewalks and streets, excluding service lanes.

Screening methods include: Vegetative Material as well as Fences and Walls.

- Vegetative materials shall be planted in two rows in staggered fashion.
- All trees shall be evergreen with a minimum height at time of planting of at least six feet above the root ball.
- All shrubs shall be evergreen with the minimum height and spacing necessary to fully screen the item intended for screening (but no less than thirty inches in height) at the time of planting.
- Vegetative material shall be located immediately adjacent to the element being screened in a planting area a minimum of four feet wide.
- Fences and walls shall be a minimum of 2 feet higher than the element being screened. Gates may be required to fully screen elements that face public streets.

** In order to properly locate and screen mechanical equipment, approval may be required from Metro Water Services, NES, and/or Metro Codes.

Fence and Wall Standards

- Fences and walls within the front setback and in front of buildings on side property lines facing public streets shall be constructed of wood, brick, masonry, vinyl, ornamental iron or aluminum, or similar materials. Chain-link shall not be permitted within the front setback or between buildings and the street.
- Fences and walls constructed between the principal building and the street (excluding alleys) shall not exceed 4 feet in height.
- Fences and walls along rear lot lines, behind a principal building, and along side property lines not fronting a street shall not exceed 10 feet in height.
- All fences shall be installed so that the finished side faces outward; all bracing shall be on the inside of the fence.

SECTION II: DEVELOPMENT STANDARDS

Signage Standards

The Signage standards of the Murfreesboro Pike UDO allow each business to communicate its message clearly without clashing with the envisioned visual character of the area. The goal is to encourage attractive, appropriate-scaled signage that contributes positively to the surroundings, provides businesses with sufficient visibility to the community, and reduce visual clutter.

General Standards

- In addition to the standards of this section, signage shall comply with the following sections of Chapter 17.32 Sign Regulations: Exempt signs 17.32.040; Prohibited signs 17.32.050; Permitted On-premise Temporary signs 17.32.060; Computations 17.32.160; and Sign Procedure 17.40.490.
- Refer to Title 17.04.060 for the definition of “sign.”
- Signs shall not obscure architectural features or details including, but not limited to, fenestration details, doors, or cornices.
- Signs may encroach into the public right-of-way with proper permitting through Metro government.
- Buildings shall not be painted to act as signs.

Common Signage Plan

- When more than one use or business is located on a lot a common signage plan shall be required. The common signage plan shall establish an allowable area of signage and the general sign locations for existing and future tenants with regard both to on-premises building and on-premises ground signs. The common signage plan shall be approved prior to issuance of any permits.
- For a development existing prior to the effective date of the ordinance codified in this chapter, a common signage plan may be submitted. The common signage plan shall indicate existing nonconforming signs as well as the amount and location of on-premises signage to be allocated to each tenant under the new plan.
- A common signage plan that measures the façade of the larger building as opposed to individual tenant spaces can benefit tenants by slightly increasing the permitted size of individual signs.

Prohibited Signs

- Billboards

Exempt signs

- Every restaurant use is permitted one Menu sign to be placed on the building adjacent to the main entry.

Illumination

- Externally lit signage using uplighting, downlighting, or backlighting techniques shall be permitted.
- Internal lighting shall be permitted to illuminate letters and logotype only. Sign backgrounds shall be opaque.
- Portions of signs with manual changeable copy may be internally lit to illuminate the background of the sign.
- Transformers and other mechanical equipment related to sign illumination shall be located inside the building or otherwise concealed from public view. Exposed raceways must be colored to match the sign or the building wall that the sign is attached to.
- External lighting sources shall be directed and shielded so that they do not produce glare off the site or on any object other than the sign. Bulbs should not be visible.

SECTION II: DEVELOPMENT STANDARDS

Signage Standards: Sign Types

Permitted Sign Types

Building Signs

- Building Mounted Flush: a sign attached to a wall that does not project more than 1 foot. (Wall Sign)
- Building Mounted Projecting: a sign attached to a wall that projects outward from the wall more than twelve inches; or a sign suspended from any structure that constitutes a covering or shelter such as a canopy, portico or marquee. Usually, though not always, the face of a projecting sign will be perpendicular to or form a wide angle with the surface to which it is attached.
- Building Mounted Projecting – 2nd Story and Above
- Awning Sign: application of words, lettering and/or logos to an awning.
- Window Sign: any sign attached to or directly applied on a window or glass door; intended for viewing from the exterior.

Ground Signs

- Monument Sign: a low profile sign with a base that is at least 3' wide or 50% of the maximum width of the sign (whichever is greater).
- Pillar Sign: a ground sign with two vertical posts constructed of masonry materials. The entire sign area shall be contained between the posts.

Permitted Sign Standards

- Each multi-tenant principal building may display not more than two on-premises building signs with a combined sign area of not more than thirty-two square feet.
- In addition to the principal building signage each occupant of a multiple occupancy complex may display on-premises building signs on any exterior viewed portion of the complex that is part of the occupant's unit. The total sign area shall not exceed fifteen percent of the facade area for the public entry side. Occupants may divide the permitted signage among the applicable facades, but a signage bonus is not given for an additional entry.
- Each single-tenant building may display on-premise building signs with a total sign area that shall not exceed fifteen percent of the facade area for the public entry side or a maximum of 128 square feet, whichever is greater. Occupants may divide their permitted signage over all façades of the building, but a signage bonus is not given for an additional entry.
- Where the owner of a multi-tenant building so chooses, a common signage plan in accordance with the standards for a single occupancy building may be submitted.
- Ground signs shall be permitted according to the Ground Signs Table.
- Facade area shall be calculated by multiplying the façade length by a height of 16 feet.



SECTION II: DEVELOPMENT STANDARDS

Signage Standards: Sign Types

Building Sign Flush



Building Sign Projecting



Window Signs



Awning Signs



Monument Signs



Pillar Signs

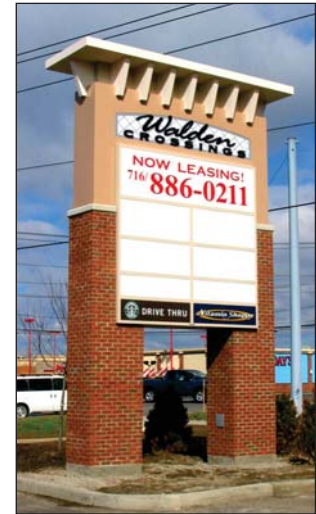

SECTION II: DEVELOPMENT STANDARDS

Signage Standards: Tables

Non-Residential Uses: Building Signage Table

Sign Type	Maximum Display Surface of Individual Signs	Maximum Height	Maximum Projection	Specifications	
Wall Mounted Projecting ⁴	12 square feet	Below 2nd Story FFE or below top of parapet/eave, whichever is less	6 feet from building façade	Minimum Clearance is 8 feet or 10 feet within 10 feet of the right-of-way	
Wall Mounted Projecting (Second Story and Above) ⁴	5% of the building façade on the public entry side or a maximum of 64 square feet whichever is less	Below top of parapet/eave			
Wall Mounted Flush ⁴	5% of the building façade on the public entry side or a maximum of 64 square feet for single story buildings and 84 square feet for multi story buildings, whichever is less		N/A	N/A	N/A
Awning ⁴	40% of all visible faces	N/A			On 1st story only, On a maximum of 2 awning faces
Window	15% of window				On 1st and 2nd story only

Non-Residential Uses: Ground Signage Table

Sign Type	Permitted	Maximum Display Surface of Individual Sign Height	Maximum Height	Minimum Setback from Side Property	Specifications
Monument ^{2,3}	1 per street frontage	48 square feet	7 feet or 2.5 feet within 15 feet of a driveway	3 feet	None of the signage are may extend above the masonry pillars
Freestanding Pillar ^{2,3}	1 per arterial street frontage for buildings with a setback greater than 15 feet		20 feet		

Residential Uses: Signage Table

Sign Type	Permitted	Maximum Display Surface of Individual Sign Height	Maximum Height	Maximum Projection	Specifications
Monument ^{2,3}	1 per street frontage	20 square feet	5 feet or 2.5 feet within 15 feet of a driveway	N/A	A low wall may be substituted for a monument sign
Building (3-15 units) ⁴	1 flush building sign per street façade	6 square feet	Below 2nd story Finished Floor Elevation (FFE) or below top of parapet/eave		Signs shall not include internal lighting
Building (16 or more units) ⁴		20 square feet			

¹ Any sign that encroaches on a public right-of-way must meet Metropolitan Government's current clearance standards and the encroachment must first be approved under the mandatory referral process.

² Maximum of one Ground Sign permitted per street frontage for non-residential development.

³ Properties with greater than 400 feet of frontage shall be permitted two ground signs. Signs on a single property shall be spaced a minimum of 100 feet apart.

⁴ No building sign shall protrude over the top of the parapet or eave of the main roof of a structure

THIS PAGE LEFT INTENTIONALLY BLANK

APPENDIX I PROPERTIES AND OWNERS

APPENDIX I: PROPERTIES AND OWNERS

ADAMS, STEVEN R. & KATHY L.	5876 MT VIEW RD	ANTIOCH	TN	37013
ADAMS, STEVEN R. & KATHY L.	0 MT VIEW CIR	ANTIOCH	TN	37013
ADDAI, BERNARD O. & MARIAN G. ASMAH-	133 ROCKGLEN CT	ANTIOCH	TN	37013
ADJEI, JOHN & GYAMFIWAAH, ELIZABETH	509 STARDALE WAY	ANTIOCH	TN	37013
ADKINS, LAYTON JAMES, JR.	12528 OLD HICKORY BLVD	ANTIOCH	TN	37013
ADKINS, LAYTON JAMES, JR.	12532 OLD HICKORY BLVD	ANTIOCH	TN	37013
AHMED, GOLLE & RASHID	4937 HICKORY WOODS E	ANTIOCH	TN	37013
AIGBE, PETER E.	2824 BARKSDALE LN	ANTIOCH	TN	37013
ALBRIGHT, WILLIAM C. ETUX	538 BELL RD	ANTIOCH	TN	37013
ALI, SADAF & QANDIL, MUHAMMAD & BERY, RAKESH S.	4012 MURFREESBORO PIKE	ANTIOCH	TN	37013
ALLEN, CASSANDRA D.	4602 BANFF PARK CT	ANTIOCH	TN	37013
ALLEN, JIMMY E., TRUSTEE	PIN HOOK RD	ANTIOCH	TN	37013
ALLEN, KIMBERLY S.	4316 SUMMERCREST BLVD	ANTIOCH	TN	37013
AMODIO, THOMAS M., JR.	4316 SUMMERCREST BLVD	ANTIOCH	TN	37013
ANDERSON, CHARLES D.	3921 PARKS RETREAT DR	ANTIOCH	TN	37013
ANDERSON, RICHARD D. & KATHERINE G.	4936 HICKORY WOODS E	ANTIOCH	TN	37013
ANDERSON, SARAH A. & MARK H., TRUSTEES	4032 MURFREESBORO PIKE	ANTIOCH	TN	37013
ANDREWS, BESS A.	4401 SMOKEY MOUNTAIN PL	ANTIOCH	TN	37013
ANKU, ROWLAND K.	4117 PINEORCHARD PL	ANTIOCH	TN	37013
ARANYAPHONG, SARAVOUTH & KHANTHALY	705 E GLEN CT	ANTIOCH	TN	37013
ASTIKON DEVELOPMENT, LLC	2940 MURFREESBORO PIKE	ANTIOCH	TN	37013
ATKINSON, EDWARD L. & JANE SHEN	550 BRADBURN VILLAGE CIR	ANTIOCH	TN	37013
AUTRY, CHAD & LEANNE	404 STARGLEN TRL	ANTIOCH	TN	37013
AVARRITT, THOMAS W.	4413 SMOKEY MOUNTAIN PL	ANTIOCH	TN	37013
AVILA, CHUY A. & MARIA L.	3628 MURFREESBORO PIKE	ANTIOCH	TN	37013
AVILA, CHUY A. & MARIA L.	3634 MURFREESBORO PIKE	ANTIOCH	TN	37013
AYERS, MILTON ALEXANDER, JR.	595 BRADBURN VILLAGE CIR	ANTIOCH	TN	37013
BAER, BARBARA D.	505 FOREST POINTE PL	ANTIOCH	TN	37013
BAGULL, BRENDA KATHRYN	2601 FOREST VIEW DR	ANTIOCH	TN	37013
BAHADORANI, MOJGAN & KAVIANI, HOOSHANG	5224 HICKORY WOODS DR	ANTIOCH	TN	37013
BAILEY, MARY J.	4316 SUMMERCREST BLVD	ANTIOCH	TN	37013
BALASH, LAWRENCE PETER	5120 HICKORY GROVE DR	ANTIOCH	TN	37013
BALLENTINE, CHARLES & PATRICIA	12503 OLD HICKORY BLVD	ANTIOCH	TN	37013
BALLENTINE, CHARLES & PATRICIA	12515 OLD HICKORY BLVD	ANTIOCH	TN	37013
BALLOU, DANA A.	6005 FIRELIGHT TRL	ANTIOCH	TN	37013
BARNES, RONALD R. & WILMA L.	4316 SUMMERCREST BLVD	ANTIOCH	TN	37013
BARRETT, M. LEE JR.	12466 OLD HICKORY BLVD	ANTIOCH	TN	37013
BARRETT, M. LEE JR. & PAMELA KAY	2591 MURFREESBORO PIKE	NASHVILLE	TN	37217
BARRETT, M. LEE, JR.	12486 OLD HICKORY BLVD	ANTIOCH	TN	37013
BARROW, ROYAL	3920 ROCK CREEK DR	ANTIOCH	TN	37013
BEAIRD, WANDA	413 BELL RD	NASHVILLE	TN	37217
BEASLEY, ANTONIO L. & SUSAN A.	3928 ROCK CREEK DR	ANTIOCH	TN	37013
BEEGLE, JASON S.	583 BRADBURN VILLAGE CIR	ANTIOCH	TN	37013
BELL ROAD CHURCH OF THE NAZARENE	416 BELL RD	NASHVILLE	TN	37217
BELL, ANTOINETTE F.	400 HICKORY WOODS CT	ANTIOCH	TN	37013
BELZ-BECKER-LEWIS-SCHLENKER PROPERTIES	0 OLD HICKORY BLVD	ANTIOCH	TN	37013
BELZ-MCDOWELL PROPERTIES	0 MURFREESBORO PIKE	ANTIOCH	TN	37013
BELZ-MCDOWELL PROPERTIES	0 HOBSON PIKE	ANTIOCH	TN	37013
BELZ-MCDOWELL PROPERTIES	MURFREESBORO PIKE	ANTIOCH	TN	37013

APPENDIX I: PROPERTIES AND OWNERS

BELZ-MCDOWELL PROPERTIES	5000 MOUNTAIN SPRINGS RD	ANTIOCH	TN 37013
BELZ-MCDOWELL PROPERTIES	0 HOBSON PIKE	ANTIOCH	TN 37013
BENDER, MONICA	4421 SANDPIPER LN	ANTIOCH	TN 37013
BENEFIELD & PARKS, LLC	0 MT VIEW RD	ANTIOCH	TN 37013
BENEFIELD & PARKS, LLC	0 SUMMERCREST BLVD	ANTIOCH	TN 37013
BENNETT, DOROTHY HARRIETT	4805 HICKORY WAY	ANTIOCH	TN 37013
BENNETT, WILLIAM C. & VIRGINIA A.	507 YELLOWSTONE CT	ANTIOCH	TN 37013
BERMAN, ELIZABETH NOEL	566 BRADBURN VILLAGE CIR	ANTIOCH	TN 37013
BERY, POONAM R. & RAKESH	414 YOSEMITE CT	ANTIOCH	TN 37013
BERY, RAKESH & QANDIL, MUHAMMAD	2737 MURFREESBORO PIKE	ANTIOCH	TN 37013
BESHARA, DIANA I. & DOLMECIA I.	4484 LAVERGNE COUCHVILLE PIKE	ANTIOCH	TN 37013
BEST, HAROLD L. & GAIL C.	505 YELLOWSTONE CT	ANTIOCH	TN 37013
BEYENE, SEYUM T.& GESSES, MARTHA	5004 SUNSHINE DR	ANTIOCH	TN 37013
BILLS, EVERETT A., II	503 BRADBURN VILLAGE CIR	ANTIOCH	TN 37013
BINKLEY, MARK & BARBARA	4065 PINEORCHARD PL	ANTIOCH	TN 37013
BISHOP, ROBERT M. ET UX	522 BELL RD	ANTIOCH	TN 37013
BLACK ROCK DEVELOPMENT GROUP, LLC	2711 MURFREESBORO PIKE	ANTIOCH	TN 37013
BLACK, STACY L.	575 BRADBURN VILLAGE CIR	ANTIOCH	TN 37013
BLACKMAN, CARL, SR. & ANNE	525 FOREST POINTE PL	ANTIOCH	TN 37013
BOC GROUP, INC.(THE)	4301 HURRICANE CREEK BLVD	ANTIOCH	TN 37013
BONDS, LA SHELL F.	4201 SANDSTONE DR	ANTIOCH	TN 37013
BONDS, R. H.	4207 MURFREESBORO PIKE	LAVERGNE	TN 37086
BONDS, R. H.	4219 MURFREESBORO PIKE	LAVERGNE	TN 37086
BONDS, W. H.	4227 MURFREESBORO PIKE	LAVERGNE	TN 37086
BONDS, WILLIAM H. ET UX	0 MURFREESBORO PIKE	ANTIOCH	TN 37013
BOND-STEWART, VIVIAN	4316 SUMMERCREST BLVD	ANTIOCH	TN 37013
BONILLA, EDWIN G.	2737 ANDERSON RD	NASHVILLE	TN 37217
BOUGHTON, THADDEUS J. & DAPHNE J.	4525 SANDPIPER LN	ANTIOCH	TN 37013
BOWERS, BILLY & HAZELWOOD, VICTOR, TRUSTEE	4163 MURFREESBORO PIKE	ANTIOCH	TN 37013
BRACEY, PHILLORY KORANE & BRADEN, LASHONDA P.	921 FOREST POINTE LN	ANTIOCH	TN 37013
BRADFORD, MILLICENT MIRANDA	4216 SANDSTONE DR	ANTIOCH	TN 37013
BRADLEY, JAMES & TANYA	600 FOREST POINTE PL	ANTIOCH	TN 37013
BRADLEY, JOCELYN S.	4708 HICKORY WAY	ANTIOCH	TN 37013
BRAGG, PEGGY T. & ROBERT W.	4494 LAVERGNE COUCHVILLE PIKE	ANTIOCH	TN 37013
BRASHERS, SHAWN K.& DAVIS, TRAVANA D.	809 FOREST POINTE CIR	ANTIOCH	TN 37013
BRENT, DORRIS & EARPS, ALLEN	4094 MURFREESBORO PIKE	ANTIOCH	TN 37013
BRITT, DENNIS & LOU	3569 PIN HOOK RD	ANTIOCH	TN 37013
BRITT, ROBERT D. ET UX	3543 PIN HOOK RD	ANTIOCH	TN 37013
BRITT, ROBERT D. ET UX	3549 PIN HOOK RD	ANTIOCH	TN 37013
BRITT, ROBERT D. ET UX	0 PIN HOOK RD	ANTIOCH	TN 37013
BRITT, ROBERT D. ET UX	3533 PIN HOOK RD	ANTIOCH	TN 37013
BROMLEY, ROSE M. FORMOSA	4956 HICKORY WOODS E	ANTIOCH	TN 37013
BROOKS, JESSE W. & WANDA E.	4809 HICKORY WAY	ANTIOCH	TN 37013
BROTHER'S PROPERTIES I, LLC	2761 MURFREESBORO PIKE	ANTIOCH	TN 37013
BROWN, AMBRA N.	555 BRADBURN VILLAGE CIR	ANTIOCH	TN 37013
BROWN, HELLEEN DICKERSON	3902 PARKS RETREAT DR	ANTIOCH	TN 37013
BROWN, SHERRIA N.	565 BRADBURN VILLAGE CIR	ANTIOCH	TN 37013
BROWNING, LEROY J. & BELINDA R.	4112 PINEORCHARD PL	ANTIOCH	TN 37013
BRUMFIELD, GEORGIA C.	514 YELLOWSTONE CT	ANTIOCH	TN 37013

APPENDIX I: PROPERTIES AND OWNERS

BRUNSON, ROBERT & NICOLE	515 FOREST POINTE PL	ANTIOCH	TN 37013
BRYANT, TIFFANY C.	4509 SANDPIPER LN	ANTIOCH	TN 37013
BUKASA, MADELEINE M.	500 STARDALE WAY	ANTIOCH	TN 37013
BUMBALOUGH, LARRY G. & MARIE F.	4813 HICKORY WAY	ANTIOCH	TN 37013
BUPASIRI, KAYLA & JAVIN	612 FOREST POINTE PL	ANTIOCH	TN 37013
BURCHETT, CHARLES J.	3917 PARKS RETREAT DR	ANTIOCH	TN 37013
BURGESS, SCHANTEL	609 BRADBURN VILLAGE CIR	ANTIOCH	TN 37013
BURKITT, WILLIAM B & -HUMPHRIES,EUGENIA	4002 MURFREESBORO PIKE	ANTIOCH	TN 37013
BURKITT, WILLIAM B., JR. & THUY L.	4000 MURFREESBORO PIKE	ANTIOCH	TN 37013
BURKITT, WILLIAM B.,JR. & THUY L. & MARGUERITE P.	3920 MURFREESBORO PIKE	ANTIOCH	TN 37013
BUSH, VERNON G.	4825 HICKORY WAY	ANTIOCH	TN 37013
BUTLER, JENNIE C.	4504 LAVERGNE COUCHVILLE PIKE	ANTIOCH	TN 37013
BUTLER, MARY ELLEN	3919 PARKS RETREAT DR	ANTIOCH	TN 37013
BUTLER, PATRICK D. & CYNTHIA L.	116 ROCKGLEN CT	ANTIOCH	TN 37013
BUTTREY, BOBBY D. & DONNA B.	701 E GLEN CT	ANTIOCH	TN 37013
BUTTREY, D. L. ET UX	3214 MURFREESBORO PIKE	ANTIOCH	TN 37013
CALDWELL, CAROL	540 BRADBURN VILLAGE CIR	ANTIOCH	TN 37013
CALLAHAN, AVEN C. & BRIAN S.	3941 ROCK CREEK DR	ANTIOCH	TN 37013
CAMPBELL, BARBARA L.	2808 BARKSDALE LN	ANTIOCH	TN 37013
CANNON, KENNETH E. & SANDY	4316 SUMMERCREST BLVD	ANTIOCH	TN 37013
CANTRELL, ALAN	605 BRADBURN VILLAGE CIR	ANTIOCH	TN 37013
CANTRELL, ROBERT N. & SHIRLEY J.	4006 MURFREESBORO PIKE	ANTIOCH	TN 37013
CARPENTER, MARC A. & CHERITA I.	5129 BROOKSTONE CT	ANTIOCH	TN 37013
CARTER, JOHN W.	560 BRADBURN VILLAGE CIR	ANTIOCH	TN 37013
CARTER, WALTER H.	801 FOREST POINTE CIR	ANTIOCH	TN 37013
CASTILLO, MARIA	2741 ANDERSON RD	NASHVILLE	TN 37217
CATHEY, BRANDON L. & BROWN, BRANDON L.	522 BRADBURN VILLAGE CIR	ANTIOCH	TN 37013
CAVANAUGH, JEFFREY T. & EMILY J.	3925 ROCK CREEK DR	ANTIOCH	TN 37013
CAWTHORNE, LYNN H.	4964 HICKORY WOODS E	ANTIOCH	TN 37013
CELEBRATION HOMES, LLC	4529 SANDPIPER LN	ANTIOCH	TN 37013
CEMETERY	6000 FIRELIGHT TRL	ANTIOCH	TN 37013
CHAMPION, TARA	4908 HICKORY WOODS E	ANTIOCH	TN 37013
CHANEY, TYREE & CAROLYN ELAINE	4944 HICKORY WOODS E	ANTIOCH	TN 37013
CHANG, CHIN HO	425 BELL RD	NASHVILLE	TN 37217
CHANG, PHILEMON D. ET UX	2715 ANDERSON RD	NASHVILLE	TN 37217
CHAPMAN, MITZI J.	513 STARDALE WAY	ANTIOCH	TN 37013
CHARLTON, JACKIE W. & MARJORIE J	467 BELL RD	NASHVILLE	TN 37217
CHILTON, DAVID E. & PATRICIA ANN	5924 MT VIEW RD	ANTIOCH	TN 37013
CHITWOOD, JAMES & CONNIE	4840 HICKORY WAY	ANTIOCH	TN 37013
CHRISMAN, CHAD E.	501 FOREST POINTE PL	ANTIOCH	TN 37013
CHRISTIAN EDUCATION, INC.	574 BELL RD	ANTIOCH	TN 37013
CHRISTIAN EDUCATION, INC.	5412 ASHBY DR	ANTIOCH	TN 37013
CLARK, ANTONIO L.	5120 BROOKSTONE CT	ANTIOCH	TN 37013
CLEMONS, KIM	508 STARDALE WAY	ANTIOCH	TN 37013
CLOPTON, DAVID WAYNE & CINDY DAWN	3201 HAMILTON CHURCH RD	ANTIOCH	TN 37013
CLOTHIER, STEVEN S. & LUANN	6021 FIRELIGHT TRL	ANTIOCH	TN 37013
COLEMAN, JENNIFER L.	548 BRADBURN VILLAGE CIR	ANTIOCH	TN 37013
COLLAZO, EDWIN JR. & ZAIRLE C.	4704 HICKORY WAY	ANTIOCH	TN 37013
COLLIN, JANICE L.	3937 ROCK CREEK DR	ANTIOCH	TN 37013

APPENDIX I: PROPERTIES AND OWNERS

COLLINS CEMETARY	3505 MURFREESBORO PIKE	ANTIOCH	TN	37013
COLLINS, MARLISE L.	4120 PINEORCHARD PL	ANTIOCH	TN	37013
COLONIAL PIPELINE COMPANY	0 OLD HICKORY BLVD	ANTIOCH	TN	37013
COMCAST OF NASHVILLE I, LLC	328 RURAL HILL RD	NASHVILLE	TN	37217
COMMERCE UNION BANK	2669 MURFREESBORO PIKE	NASHVILLE	TN	37217
COMMERCIAL LAMINATIONS, INC.	2801 MURFREESBORO PIKE	ANTIOCH	TN	37013
CON. OF THE PROTESTANT EPISCOPAL CHURCH	3100 MURFREESBORO PIKE	ANTIOCH	TN	37013
CONLEY, MARY L.	4600 BANFF PARK CT	ANTIOCH	TN	37013
CONTE, SARA J.	511 BRADBURN VILLAGE CIR	ANTIOCH	TN	37013
CONTINENTAL 193 FUND, LLC	MURFREESBORO PIKE	ANTIOCH	TN	37013
COOPER, EARL R. ET UX	4060 MURFREESBORO PIKE	ANTIOCH	TN	37013
COOPER, PRENTICE III	3647 MURFREESBORO PIKE	ANTIOCH	TN	37013
CORMAN, DAVID B. & RICKIE V.	5148 BROOKSTONE CT	ANTIOCH	TN	37013
CORUTHERS, ANTRONNETTE	557 BRADBURN VILLAGE CIR	ANTIOCH	TN	37013
COTTON, BILLY K. & MARY C.	2727 MURFREESBORO PIKE	ANTIOCH	TN	37013
COTTRELL, CURTIS JR.	4916 HICKORY WOODS E	ANTIOCH	TN	37013
COURE, RICHARD L. ET UX	2540 FOREST VIEW DR	ANTIOCH	TN	37013
COUSHMAN, MICHAEL FRANCIS	2733 ANDERSON RD	NASHVILLE	TN	37217
COUSIN, LESTER SR. & MARY K.	509 YELLOWSTONE CT	ANTIOCH	TN	37013
COUSIN, LESTER SR. & MARY K.	508 YELLOWSTONE CT	ANTIOCH	TN	37013
CRABB, RONALD D.	2745 ANDERSON RD	NASHVILLE	TN	37217
CRAWFORD, DONNA M.	0 MAXWELL RD	ANTIOCH	TN	37013
CRAWFORD, DONNA M.	0 MURFREESBORO PIKE	ANTIOCH	TN	37013
CRAWFORD, DONNA M.	0 MURFREESBORO PIKE	ANTIOCH	TN	37013
CREAGER PART B, LLC & CREAGER, JAMES R.	2729 MURFREESBORO PIKE	ANTIOCH	TN	37013
CREAGER, JAMES R. & CREAGER PART A, LLC	2622 MURFREESBORO PIKE	NASHVILLE	TN	37217
CROCKER, SUSAN W.	444 BELL RD	NASHVILLE	TN	37217
CROCKER, SUSAN W.	454 BELL RD	NASHVILLE	TN	37217
CRT HAMILTON CORP	2827 MURFREESBORO PIKE	ANTIOCH	TN	37013
CRT HAMILTON CORP.	0 HAMILTON CROSSINGS	ANTIOCH	TN	37013
CRT HAMILTON CORP.	0 HAMILTON CROSSINGS	ANTIOCH	TN	37013
CRT HAMILTON CORP.	0 HAMILTON CROSSINGS	ANTIOCH	TN	37013
CUNNINGHAM, CHARLES R. & JESSICA L.	553 BRADBURN VILLAGE CIR	ANTIOCH	TN	37013
DAILEY, VERONICA	2825 BARKSDALE LN	ANTIOCH	TN	37013
DANIAL, AYMAN	806 VICTORIA CIR	ANTIOCH	TN	37013
DARDEN, CHRISTINE	4316 SUMMERCREST BLVD	ANTIOCH	TN	37013
DARSINOS, EVAGELOS & ANTONIO	0 MURFREESBORO PIKE	ANTIOCH	TN	37013
DARSINOS, EVAGELOS & ANTONIO	0 FOREST VIEW DR	ANTIOCH	TN	37013
DARSINOS, GEORGE	3717 MURFREESBORO PIKE	ANTIOCH	TN	37013
DAVIS, JOHNATHAN & NICOLE	4929 HICKORY WOODS E	ANTIOCH	TN	37013
DAVIS, KESHOND SIMS	504 BRADBURN VILLAGE CIR	ANTIOCH	TN	37013
DAVIS, LORAIN L. MRS.	3123 MURFREESBORO PIKE	ANTIOCH	TN	37013
DAWSON-SIMMONS, LINDSEY A. & KATHLEEN A. ETAL	518 BRADBURN VILLAGE CIR	ANTIOCH	TN	37013
DENMON, DOREEN S.	3927 PARKS RETREAT DR	ANTIOCH	TN	37013
DENTON, ROBERT M. & DONNA J.	512 YELLOWSTONE CT	ANTIOCH	TN	37013
DEVORE, ERROL E. & BETTY R.	4424 SANDPIPER LN	ANTIOCH	TN	37013
DICKENS, MORTIE Q.	4046 MURFREESBORO PIKE	ANTIOCH	TN	37013
DIGGS, ERICA STOXSTILL	5008 SUNSHINE DR	ANTIOCH	TN	37013
DIMPLES	0 MURFREESBORO PIKE	ANTIOCH	TN	37013

APPENDIX I: PROPERTIES AND OWNERS

DIUGU, MARGARET	305 LEAFMILL CT	ANTIOCH	TN 37013
DIVINE FAITH MINISTRIES, INC.	12520 OLD HICKORY BLVD	ANTIOCH	TN 37013
DIWAN, BOBBY	4316 SUMMERCREST BLVD	ANTIOCH	TN 37013
DIXON, BILLY P. & JACQUELINE D.	716 KAEDEN POINTE CT	ANTIOCH	TN 37013
DIXON, CLARICE J.	4405 SMOKEY MOUNTAIN PL	ANTIOCH	TN 37013
DOBSON, CHRISTOPHER & HAUG, TORD	4116 PINEORCHARD PL	ANTIOCH	TN 37013
DONGAS, BRENT	5308 HICKORY WOODS DR	ANTIOCH	TN 37013
DOSS, CRYSTAL A.	542 BRADBURN VILLAGE CIR	ANTIOCH	TN 37013
DOUANGKESONE, LIT	3410 MT VIEW CIR	ANTIOCH	TN 37013
DOYLE, JON C.	517 FOREST POINTE PL	ANTIOCH	TN 37013
DP MOUNTVIEW PARTNERS, LLC	3550 MURFREESBORO PIKE	ANTIOCH	TN 37013
DP MOUNTVIEW PARTNERS, LLC	3514 PIN HOOK RD	ANTIOCH	TN 37013
DP MOUNTVIEW PARTNERS, LLC	3566 MURFREESBORO PIKE	ANTIOCH	TN 37013
DP MOUNTVIEW PARTNERS, LLC	3532 MURFREESBORO PIKE	ANTIOCH	TN 37013
DRAIN, JAMES M.	529 BRADBURN VILLAGE CIR	ANTIOCH	TN 37013
DREW, MARSHA	5969 MT VIEW RD	ANTIOCH	TN 37013
DUARTE, MIQUEL A.	12445 OLD HICKORY BLVD	ANTIOCH	TN 37013
DUFFEY, ERSKINE C. ETUX	2545 FOREST VIEW DR	ANTIOCH	TN 37013
DUKE, LYNN B.	3923 PARKS RETREAT DR	ANTIOCH	TN 37013
DUNCAN, MARY ALICE (LE) ET AL	5995 MT VIEW RD	ANTIOCH	TN 37013
EASLEY, KEECAL & BRACEY, MARISA	4108 PINEORCHARD PL	ANTIOCH	TN 37013
ECHOLS, KENYON A. & PATRICE C.	4316 SUMMERCREST BLVD	ANTIOCH	TN 37013
EDMONDSON CHAPEL MBC, INC.	0 MURFREESBORO PIKE	ANTIOCH	TN 37013
EDWARDS, ALAN W. & LINDA A.	4800 HICKORY WAY	ANTIOCH	TN 37013
EDWARDS, BEVERLY A. ET VIR	2707 MURFREESBORO PIKE	ANTIOCH	TN 37013
EGUAKUN, KEHINDE AMEN & OSAYOMORE OSAWE-	125 ROCKGLEN CT	ANTIOCH	TN 37013
ELEAM, MATTHEW R. & EVERETT, SARA	528 BRADBURN VILLAGE CIR	ANTIOCH	TN 37013
ELKINS, JAMES MICHAEL & DEBORAH JEAN	3124 MURFREESBORO PIKE	ANTIOCH	TN 37013
ELLIOTT, AARON A. TR	4411 SMOKEY MOUNTAIN PL	ANTIOCH	TN 37013
ELLIOTT, LENORA & CELESTER	4136 PINEORCHARD PL	ANTIOCH	TN 37013
ELLIS, SHAWN J. & ELIZABETH	4409 SANDPIPER LN	ANTIOCH	TN 37013
ELSHEHED, POTROS ABD	109 ROCKGLEN CT	ANTIOCH	TN 37013
EMAMALI, ERROL D.	812 VICTORIA CIR	ANTIOCH	TN 37013
EUBANK, JOHN D. & CATHERINE MARINA	4925 HICKORY WOODS E	ANTIOCH	TN 37013
EUBANKS, DENEAL & RICO A.	5304 HICKORY WOODS DR	ANTIOCH	TN 37013
EVANS, RICHARD A. & LEMONA A., TRUSTEES	4321 SMOKEY MOUNTAIN PL	ANTIOCH	TN 37013
EVANS, VALERIE H.	574 BRADBURN VILLAGE CIR	ANTIOCH	TN 37013
EVANS, YVONNE	603 BRADBURN VILLAGE CIR	ANTIOCH	TN 37013
EVERGREEN NASHVILLE STORAGE, LLC	3541 MURFREESBORO PIKE	ANTIOCH	TN 37013
EZEKIEL INVESTMENT PARTNERS, LLC	4412 SANDPIPER LN	ANTIOCH	TN 37013
EZELL, TOSHA M.	4804 HICKORY WAY	ANTIOCH	TN 37013
FAITH HOPE LOVE FELLOWSHIP	5970 MT VIEW RD	ANTIOCH	TN 37013
FAITH, HOPE, LOVE FELLOWSHIP	5953 MT VIEW RD	ANTIOCH	TN 37013
FALGOUT, KELLEY & RYAN	2541 FOREST VIEW DR	ANTIOCH	TN 37013
FAM, ASHRAF F. & ASAAD, RASHA	4900 HICKORY WOODS E	ANTIOCH	TN 37013
FARAG, MARWAN	725 KAEDEN POINTE CT	ANTIOCH	TN 37013
FARID, HANY & ADEEB, MARIANA	4213 SANDSTONE DR	ANTIOCH	TN 37013
FARRAR, BILLY R., JR. & KIMBERLY C.	4836 HICKORY WAY	ANTIOCH	TN 37013
FATHEDDIN, MAHMOUD	12457 OLD HICKORY BLVD	ANTIOCH	TN 37013

APPENDIX I: PROPERTIES AND OWNERS

FAYNE, ANDRE	4832 HICKORY WAY	ANTIOCH	TN	37013
FEDERAL HOME LOAN MORTGAGE CORPORATION	613 FOREST POINTE PL	ANTIOCH	TN	37013
FEDERAL NATIONAL MORTGAGE ASSOCIATION	5108 BROOKSTONE CT	ANTIOCH	TN	37013
FEDERAL NATIONAL MORTGAGE ASSOCIATION	208 STONEDALE WAY	ANTIOCH	TN	37013
FEDEX FREIGHT EAST, INC.	12559 OLD HICKORY BLVD	ANTIOCH	TN	37013
FEDEX FREIGHT EAST, INC.	3960 LOGISTICS WAY	ANTIOCH	TN	37013
FELTS, JOSHUA M.	417 BELL RD	NASHVILLE	TN	37217
FERRELL, HAROLD ETUX	308 RURAL HILL RD	NASHVILLE	TN	37217
FIRST TENNESSEE BANK NATIONAL ASSOCIATION	3556 MURFREESBORO PIKE	ANTIOCH	TN	37013
FITZGERALD, GAYLE M. & CUNNINGHAM, CALEB JOSEPH ET AL	409 BELL RD	NASHVILLE	TN	37217
FLIPPO, JACKIE & DAVIS, SHAWN	529 FOREST POINTE PL	ANTIOCH	TN	37013
FORD, MICHAEL L.	4125 PINEORCHARD PL	ANTIOCH	TN	37013
FOTINEAS, PHILLIP C. & WHITNEY E.	520 BRADBURN VILLAGE CIR	ANTIOCH	TN	37013
FRANKLIN, MARK	5116 BROOKSTONE CT	ANTIOCH	TN	37013
FREES, NICK & LINTZ, MIKELLE	4721 HICKORY WAY	ANTIOCH	TN	37013
FREIGHT LOCAL 480&OVERSTREET,O.C.ETAL TR	0 MURFREESBORO PIKE	ANTIOCH	TN	37013
FUENTES, ROLANDO & LOPEZ, CARMEN M.	532 BRADBURN VILLAGE CIR	ANTIOCH	TN	37013
FUNES, FERNANDO & ANA MARIA	2604 FOREST VIEW DR	ANTIOCH	TN	37013
GANNON, ANNA I.	4120 MURFREESBORO PIKE	ANTIOCH	TN	37013
GARIBO, ROSA VASQUEZ	4096 MURFREESBORO PIKE	ANTIOCH	TN	37013
GARNER, ANGELA M.	604 FOREST POINTE PL	ANTIOCH	TN	37013
GASHI, DRITON & SEVDIJE B.	4104 PINEORCHARD PL	ANTIOCH	TN	37013
GASTON, BENNY L.	209 STONEDALE WAY	ANTIOCH	TN	37013
GAVRON, LISA	607 BRADBURN VILLAGE CIR	ANTIOCH	TN	37013
GAYLOR, CHARLES DAVID & WANDA SUE	4316 SUMMERCREST BLVD	ANTIOCH	TN	37013
GELETU, GENET E. & WAKJIRA, SHIFERAW H.	501 STARDALE WAY	ANTIOCH	TN	37013
GERSHOM MEDICAL PROPERTIES, LLC	2717 MURFREESBORO PIKE	ANTIOCH	TN	37013
GILBERT, ROYNAL A. & ALICE D.	2820 BARKSDALE LN	ANTIOCH	TN	37013
GIRON, JORGE MARIO	3929 ROCK CREEK DR	ANTIOCH	TN	37013
GLASS, PATRICIA G.	547 BRADBURN VILLAGE CIR	ANTIOCH	TN	37013
GLASSCOCK, JAMES A. & HAZEL B.	506 YELLOWSTONE CT	ANTIOCH	TN	37013
GOAR, TIMOTHY G. ET UX	3914 MURFREESBORO PIKE	ANTIOCH	TN	37013
GONZALEZ, MARIANO PEREZ	4505 LAVERGNE COUCHVILLE PIKE	ANTIOCH	TN	37013
GONZALEZ, RAMON A. & ALMA	4905 HICKORY WOODS E	ANTIOCH	TN	37013
GOODWIN, THOMAS ESTILL ET UX	571 BELL RD	ANTIOCH	TN	37013
GRAGG, ROBERT R. & SCOTT, SUSAN J.	709 E GLEN CT	ANTIOCH	TN	37013
GRAHAM, DAVID & MARJORIE	500 YELLOWSTONE CT	ANTIOCH	TN	37013
GREER, SHIRLEY S.	501 YELLOWSTONE CT	ANTIOCH	TN	37013
GRENDALL, RONALD M. ETUX	544 BELL RD	ANTIOCH	TN	37013
GRIFFITH, JOHN S. & LEILA R.	3909 PARKS RETREAT DR	ANTIOCH	TN	37013
GRIGGS, JOHN M.	509 FOREST POINTE PL	ANTIOCH	TN	37013
GRIGSBY, PAMELA J.	721 KAEDEN POINTE CT	ANTIOCH	TN	37013
GRIMES, NATHANIEL B. & DEEDEE S.	304 LEAFMILL CT	ANTIOCH	TN	37013
GRIMES, REGINALD D. & PERRY, MIKAELA C.	4100 PINEORCHARD PL	ANTIOCH	TN	37013
GUBISH, BRIAN	515 BELL RD	ANTIOCH	TN	37013
GULAY, ZUHER & MOHAMAD, SAWSAN	108 ROCKGLEN CT	ANTIOCH	TN	37013
GUNN, IVAN T. & TIFFANY S.	713 KAEDEN POINTE CT	ANTIOCH	TN	37013
GUZMAN, LESLY	2816 BARKSDALE LN	ANTIOCH	TN	37013
GUZMAN-CONCUA, ANGEL A.	2520 FOREST VIEW DR	ANTIOCH	TN	37013

APPENDIX I: PROPERTIES AND OWNERS

HABEB, MALAK S. & HANNA, FADIA Z.	4217 SANDSTONE DR	ANTIOCH TN 37013
HABTE, ALAZAR	551 BRADBURN VILLAGE CIR	ANTIOCH TN 37013
HAILEY, ROY W., JR. & DONNA J.	3945 ROCK CREEK DR	ANTIOCH TN 37013
HAIJZADEH, KAMAL ET AL	2711 ANDERSON RD	NASHVILLE TN 37217
HALE, WENDELL	1034 RURAL HILL RD	ANTIOCH TN 37013
HALL, BYRON & JENNY	4316 SUMMERCREST BLVD	ANTIOCH TN 37013
HALL, BYRON & JENNY	4316 SUMMERCREST BLVD	ANTIOCH TN 37013
HALL, BYRON & JENNY	4316 SUMMERCREST BLVD	ANTIOCH TN 37013
HALL, BYRON & JENNY	4316 SUMMERCREST BLVD	ANTIOCH TN 37013
HALL, BYRON & JENNY	4316 SUMMERCREST BLVD	ANTIOCH TN 37013
HALL, BYRON & JENNY	4316 SUMMERCREST BLVD	ANTIOCH TN 37013
HALL, BYRON & JENNY	4316 SUMMERCREST BLVD	ANTIOCH TN 37013
HALL, BYRON & JENNY	4316 SUMMERCREST BLVD	ANTIOCH TN 37013
HALL, BYRON & JENNY	4316 SUMMERCREST BLVD	ANTIOCH TN 37013
HALL, BYRON & JENNY	4316 SUMMERCREST BLVD	ANTIOCH TN 37013
HALL, BYRON & JENNY	4316 SUMMERCREST BLVD	ANTIOCH TN 37013
HALL, BYRON & JENNY	4316 SUMMERCREST BLVD	ANTIOCH TN 37013
HALL, BYRON & JENNY	4316 SUMMERCREST BLVD	ANTIOCH TN 37013
HALL, BYRON & JENNY	4316 SUMMERCREST BLVD	ANTIOCH TN 37013
HALL, BYRON & JENNY	4316 SUMMERCREST BLVD	ANTIOCH TN 37013
HALL, BYRON & JENNY	4316 SUMMERCREST BLVD	ANTIOCH TN 37013
HALL, BYRON & JENNY	4316 SUMMERCREST BLVD	ANTIOCH TN 37013
HALL, BYRON & JENNY	4316 SUMMERCREST BLVD	ANTIOCH TN 37013
HALL, BYRON & JENNY	4316 SUMMERCREST BLVD	ANTIOCH TN 37013
HALL, BYRON & JENNY	4316 SUMMERCREST BLVD	ANTIOCH TN 37013
HALL, BYRON & JENNY	4316 SUMMERCREST BLVD	ANTIOCH TN 37013
HALL, BYRON & JENNY	4316 SUMMERCREST BLVD	ANTIOCH TN 37013
HALL, BYRON & JENNY	4316 SUMMERCREST BLVD	ANTIOCH TN 37013
HALL, PERRY A. ET UX	708 KAELEN POINTE CT	ANTIOCH TN 37013
HAMILTON CREEK APARTMENTS, L.P.	3140 HAMILTON CHURCH RD	ANTIOCH TN 37013
HAMILTON GLEN HOMEOWNER ASSOCIATION, INC	0 HAMILTON GLEN PL	ANTIOCH TN 37013
HAMILTON HILLS CEMETERY	3120 HAMILTON CHURCH RD	ANTIOCH TN 37013
HAMILTON UNITED METHODIST CHURCH	3105 HAMILTON CHURCH RD	ANTIOCH TN 37013
HAMONDS, JAMES M., JR.	2529 FOREST VIEW DR	ANTIOCH TN 37013
HAMOR, JOHN B., III	512 FOREST POINTE PL	ANTIOCH TN 37013
HAMSLEY, CHAD & HANNAH	5121 HICKORY GROVE DR	ANTIOCH TN 37013
HANNA, JACQUELINE & TROIKA K.	558 BRADBURN VILLAGE CIR	ANTIOCH TN 37013
HARBERT, KENNETH C. & SHIRLENE	121 ROCKGLEN CT	ANTIOCH TN 37013
HARBISON, WAYNE D.	4480 LAVERGNE COUCHVILLE PIKE	ANTIOCH TN 37013
HARDING, NORMAN W. & MARIE M.	3325 MURFREESBORO PIKE	ANTIOCH TN 37013
HARDWICK, WAYNE D. ET UX	4168 MURFREESBORO PIKE	ANTIOCH TN 37013
HARNETT, APRIL Y.	3916 ROCK CREEK DR	ANTIOCH TN 37013
HARPER, ALICIA M.	521 FOREST POINTE PL	ANTIOCH TN 37013
HARRELL, S. E. AND DUKE, ROY ETUX	4092 MURFREESBORO PIKE	ANTIOCH TN 37013
HARRINGTON, LATISHA	519 FOREST POINTE PL	ANTIOCH TN 37013
HARTON, MICHAEL	5104 BROOKSTONE CT	ANTIOCH TN 37013
HARVEY, JOEL & HARVEY, JOYCE	4724 HICKORY WAY	ANTIOCH TN 37013
HASTY PROPERTIES, II, LLC	573 BRADBURN VILLAGE CIR	ANTIOCH TN 37013
HATCHER, ZENARDRA	5105 BROOKSTONE CT	ANTIOCH TN 37013
HAWK, REBECCA A. & BELL, DEBORAH F.	515 YELLOWSTONE CT	ANTIOCH TN 37013
HAWKINS, CHARLES W. III, TR.	0 MURFREESBORO PIKE	ANTIOCH TN 37013
HAYS, CHERYL	3900 PARKS RETREAT DR	ANTIOCH TN 37013
HAYWOOD, MELANIE	4496 LAVERGNE COUCHVILLE PIKE	ANTIOCH TN 37013
HAZELWOOD, VICTOR, TRUSTEE	12474 OLD HICKORY BLVD	ANTIOCH TN 37013
HCT INVESTMENTS, LLC	4201 HURRICANE CREEK BLVD	ANTIOCH TN 37013
HEID, ANDREW J.	515 BRADBURN VILLAGE CIR	ANTIOCH TN 37013
HERBERT, ROBERT L., SR.	5116 HICKORY GROVE DR	ANTIOCH TN 37013

APPENDIX I: PROPERTIES AND OWNERS

HERNANDEZ, ERICK R.	4220 SANDSTONE DR	ANTIOCH	TN	37013
HERNANDEZ, GABRIEL J. & ILICENIA	537 BRADBURN VILLAGE CIR	ANTIOCH	TN	37013
HERROD, JAMES H.	404 YOSEMITE CT	ANTIOCH	TN	37013
HERROD, MARY S. & BRENDA S.	4409 SMOKEY MOUNTAIN PL	ANTIOCH	TN	37013
HEVENER, EUGENE E.	508 FOREST POINTE PL	ANTIOCH	TN	37013
HICKS, CHARLES JASON	514 FOREST POINTE PL	ANTIOCH	TN	37013
HICKS, JEFFREY E. ET UX	2804 BARKSDALE LN	ANTIOCH	TN	37013
HIGGINS, JOHN & VAUGHT, STAN	5124 BROOKSTONE CT	ANTIOCH	TN	37013
HIGHLAND PARK ALF REAL ESTATE INVESTORS, LLC	4220 MURFREESBORO PIKE	LAVERGNE	TN	37086
HIGHLAND PARK MEDICAL INVESTORS, LLC	4200 MURFREESBORO PIKE	LAVERGNE	TN	37086
HILL, DUREL WENDELL, II	913 FOREST POINTE LN	ANTIOCH	TN	37013
HILL, TERRY	4233 HURRICANE CREEK BLVD	ANTIOCH	TN	37013
HILL, TERRY	4245 HURRICANE CREEK BLVD	ANTIOCH	TN	37013
HILLIARD, TIFFANY L.	505 STARDALE WAY	ANTIOCH	TN	37013
HNK, LLC	3916 MURFREESBORO PIKE	ANTIOCH	TN	37013
HNK, LLC	3908 MURFREESBORO PIKE	ANTIOCH	TN	37013
HOBBY, RICHARD D.,JR.	4820 HICKORY WAY	ANTIOCH	TN	37013
HOLCOM, MARK R. & TAMITHA I.	5940 MT VIEW RD	ANTIOCH	TN	37013
HOLLAND, JACOB	556 BRADBURN VILLAGE CIR	ANTIOCH	TN	37013
HOLLAND, JIMMIE	585 BRADBURN VILLAGE CIR	ANTIOCH	TN	37013
HOOVER, PAUL ANTHONY ET AL	0 MURFREESBORO PIKE	ANTIOCH	TN	37013
HOOVER, PAUL ANTHONY ET AL	0 MURFREESBORO PIKE	ANTIOCH	TN	37013
HOOVER, PAUL ANTHONY ET AL	0 MURFREESBORO PIKE	ANTIOCH	TN	37013
HOOVER, PAUL ANTHONY ET AL	0 MT VIEW RD	ANTIOCH	TN	37013
HORLACHER, GLENN P.	404 HICKORY WOODS CT	ANTIOCH	TN	37013
HOUGH, PETER C. & PAULA H.	12470 OLD HICKORY BLVD	ANTIOCH	TN	37013
HOWARD, DAVID L. ET UX	2723 ANDERSON RD	NASHVILLE	TN	37217
HOWARD, MARSHA	503 YELLOWSTONE CT	ANTIOCH	TN	37013
HUBBARD, KIMARKA	597 BRADBURN VILLAGE CIR	ANTIOCH	TN	37013
HUNT, JIMMIE	517 BRADBURN VILLAGE CIR	ANTIOCH	TN	37013
HUNT, RYAN & JANNA	536 BRADBURN VILLAGE CIR	ANTIOCH	TN	37013
HUNT, TUVARA & LEE, JUDONE A.	4069 PINEORCHARD PL	ANTIOCH	TN	37013
INGRAM, DAVENE P.	5013 SUNSHINE DR	ANTIOCH	TN	37013
INMAN, BENNY III.	300 LEAFMILL CT	ANTIOCH	TN	37013
INTOWN SUITES HAMILTON CHURCH, LLC	2823 MURFREESBORO PIKE	ANTIOCH	TN	37013
IRBY, JUANITA G.	3915 PARKS RETREAT DR	ANTIOCH	TN	37013
ISLAM, M. M. N. & ZENAT PARVEEN	4940 HICKORY WOODS E	ANTIOCH	TN	37013
ISLAM, MOHAMMED R.& BAKUL BAKUL	204 HICKORY WAY CT	ANTIOCH	TN	37013
ISON, HOWARD, JR.	3626 MURFREESBORO PIKE	ANTIOCH	TN	37013
ISON, HOWARD, JR.	3622 MURFREESBORO PIKE	ANTIOCH	TN	37013
IVEY, SAMUEL JASON	4316 SUMMERCREST BLVD	ANTIOCH	TN	37013
JACKSON, BRIDGET A.	1070 RURAL HILL RD	ANTIOCH	TN	37013
JACKSON, EUGENE A. & JANETTE L., TRS.	0 MURFREESBORO PIKE	ANTIOCH	TN	37013
JACKSON, FREDERICK J.	4489 LAVERGNE COUCHVILLE PIKE	ANTIOCH	TN	37013
JACKSON, GLENDA	4912 HICKORY WOODS E	ANTIOCH	TN	37013
JACKSON, L. V.	321 RURAL HILL RD	NASHVILLE	TN	37217
JACOBS MANUFACTURING CO.(THE)	4191 MURFREESBORO PIKE	ANTIOCH	TN	37013
JAFFER, NAZIM & RUBINA	3769 MURFREESBORO PIKE	ANTIOCH	TN	37013
JARRETT, VETRAUS & CARRIE	4700 HICKORY WAY	ANTIOCH	TN	37013

APPENDIX I: PROPERTIES AND OWNERS

JENKINS, JOANN	4137 PINEORCHARD PL	ANTIOCH	TN 37013
JIFFY LUBE INTERNATIONAL OF MARYLAND,INC	518 BELL RD	ANTIOCH	TN 37013
JIMENES, ARTURO ARMANDO FARFAN	6013 FIRELIGHT TRL	ANTIOCH	TN 37013
JIMERSON, MARY S.	5117 BROOKSTONE CT	ANTIOCH	TN 37013
JOHNSON, ANGELA S.	112 ROCKGLEN CT	ANTIOCH	TN 37013
JOHNSON, BRUCE M. & SHERRIE J.	581 BRADBURN VILLAGE CIR	ANTIOCH	TN 37013
JOHNSON, CARESS R.	502 FOREST POINTE PL	ANTIOCH	TN 37013
JOHNSON, DAVID M. & ROSA L.	908 FOREST POINTE LN	ANTIOCH	TN 37013
JOHNSON, DONNELL D., SR.	4505 SANDPIPER LN	ANTIOCH	TN 37013
JOHNSON, JAMES HAROLD	4140 PINEORCHARD PL	ANTIOCH	TN 37013
JOHNSON, MARK K. & CURTISA L.	4121 PINEORCHARD PL	ANTIOCH	TN 37013
JOHNSON, ROBERT & RENA	4933 HICKORY WOODS E	ANTIOCH	TN 37013
JOHNSON, ROSALIND M. & WILLIE E.	533 FOREST POINTE PL	ANTIOCH	TN 37013
JOHNSON, STEVEN J.	543 BRADBURN VILLAGE CIR	ANTIOCH	TN 37013
JOHNSON, TORRI D.	4237 SANDSTONE DR	ANTIOCH	TN 37013
JOHNSTON, APRIL A.	4316 SUMMERCREST BLVD	ANTIOCH	TN 37013
JONES, FRANK E. & TERESA L.	509 BRADBURN VILLAGE CIR	ANTIOCH	TN 37013
JONES, JAMIE D.	530 BRADBURN VILLAGE CIR	ANTIOCH	TN 37013
JONES, RICHARD W. & JAYME	2525 FOREST VIEW DR	ANTIOCH	TN 37013
JONES, RUEL	3903 PARKS RETREAT DR	ANTIOCH	TN 37013
JONES, VALERIE D.	5228 HICKORY WOODS DR	ANTIOCH	TN 37013
JONES, WALTER D.& DONNA F.	409 HICKORY WOODS CT	ANTIOCH	TN 37013
JORDAN, JAN	3901 PARKS RETREAT DR	ANTIOCH	TN 37013
JOYSTAN LLC	2600 MURFREESBORO PIKE	NASHVILLE	TN 37217
JRN INC	2634 MURFREESBORO PIKE	NASHVILLE	TN 37217
JRT PROPERTY MANAGEMENT, INC.	0 OLD HICKORY BLVD	ANTIOCH	TN 37013
KADEES, ELMAN	5136 BROOKSTONE CT	ANTIOCH	TN 37013
KATY B. GOOD, LLC	2788 MURFREESBORO PIKE	ANTIOCH	TN 37013
KATY B. GOOD, LLC	0 MURFREESBORO PIKE	ANTIOCH	TN 37013
KEEF, GLENDA G.	3906 PARKS RETREAT DR	ANTIOCH	TN 37013
KEMP, JULIE CAROL & LONG, RHONDA & PIRTLE, SHERRY	4316 SUMMERCREST BLVD	ANTIOCH	TN 37013
KEY, LESLEY K.	4323 SMOKEY MOUNTAIN PL	ANTIOCH	TN 37013
KHALIL, NABIL & AYAD, SAMYA	201 HICKORY WAY CT	ANTIOCH	TN 37013
KIMBLE, GEORGE J. ET UX	4941 HICKORY WOODS E	ANTIOCH	TN 37013
KINCAID, ASHA S.	2117 HAMILTON GLEN PL	ANTIOCH	TN 37013
KING, MARK ET UX	12487 OLD HICKORY BLVD	ANTIOCH	TN 37013
KING, MARK W. & JO ANNE J.	12477 OLD HICKORY BLVD	ANTIOCH	TN 37013
KINNARD, MICHAEL C.	3936 ROCK CREEK DR	ANTIOCH	TN 37013
KINNIE, BRENDA S. & BENSON, HENRY L.	101 SUNSHINE CT	ANTIOCH	TN 37013
KIZZIE, WILLIAM	4316 SUMMERCREST BLVD	ANTIOCH	TN 37013
KNAPP, JOHN JOSEPH	314 RURAL HILL RD	NASHVILLE	TN 37217
KOLAGJI, PERIKLI & VASILIKA	4113 PINEORCHARD PL	ANTIOCH	TN 37013
KOTHAWALA, PRAMILA	4316 SUMMERCREST BLVD	ANTIOCH	TN 37013
KOZY, STEPHEN J	0 MURFREESBORO PIKE	ANTIOCH	TN 37013
KOZY, STEPHEN J.	3562 PIN HOOK RD	ANTIOCH	TN 37013
KOZY, STEPHEN J.	0 MURFREESBORO PIKE	ANTIOCH	TN 37013
KOZY, STEPHEN J.	3510 MURFREESBORO PIKE	ANTIOCH	TN 37013
KOZY, STEPHEN J.	3514 PIN HOOK RD	ANTIOCH	TN 37013
KOZY, STEPHEN J.	3524 MURFREESBORO PIKE	ANTIOCH	TN 37013

APPENDIX I: PROPERTIES AND OWNERS

KOZY, STEPHEN J.	5916 MT VIEW RD	ANTIOCH TN 37013
KOZY, STEPHEN J.	3500 MURFREESBORO PIKE	ANTIOCH TN 37013
KWIK SAK REAL ESTATE HOLDINGS, LLC	2791 MURFREESBORO PIKE	ANTIOCH TN 37013
LA MATTINA, NICOLA	2521 FOREST VIEW DR	ANTIOCH TN 37013
LADNIER, BRENDA K.	4316 SUMMERCREST BLVD	ANTIOCH TN 37013
LAI, DANNY D. & AMY H.	5113 HICKORY GROVE DR	ANTIOCH TN 37013
LAING, ROB	2671 MURFREESBORO PIKE	NASHVILLE TN 37217
LAMATTINA, NICOLA	2713 MURFREESBORO PIKE	ANTIOCH TN 37013
LAMB, WILLIAM M. & DONNA P.	4129 PINEORCHARD PL	ANTIOCH TN 37013
LANCE, MICHAEL R.& SLOAN, W.F.ETAL, TRS.	2915 MURFREESBORO PIKE	ANTIOCH TN 37013
LANNING, JONATHAN A. & ROBERT E.	4119 MURFREESBORO PIKE	ANTIOCH TN 37013
LATITUDE INVESTMENTS, LLC	2608 MURFREESBORO PIKE	NASHVILLE TN 37217
LAYMANCE, KIMBERLY	503 FOREST POINTE PL	ANTIOCH TN 37013
LE, DIAMOND KIMMY	4921 HICKORY WOODS E	ANTIOCH TN 37013
LEAX, JUSTIN R.	4073 PINEORCHARD PL	ANTIOCH TN 37013
LEE, ANITA PATRIECE	511 YELLOWSTONE CT	ANTIOCH TN 37013
LEE, ANTHONY CHIKO & ERNEST CHICHUNG, TRUSTEES	494 BELL RD	NASHVILLE TN 37217
LEE, ANTHONY CHIKOU & ERNEST CHICHUNG, TRUSTEES	474 B BELL RD	NASHVILLE TN 37217
LEE, CHRISTOPHER A.	577 BRADBURN VILLAGE CIR	ANTIOCH TN 37013
LEE, CURTISS R., II	700 KAEDEN POINTE CT	ANTIOCH TN 37013
LEIVA, GUILLERMO P. & MARTINEZ, ANA I.	5125 BROOKSTONE CT	ANTIOCH TN 37013
LENAHAN, JAMES & STEVENS, TERRY	535 BELL RD	ANTIOCH TN 37013
LENAHAN, JAMES M.	1058 RURAL HILL RD	ANTIOCH TN 37013
LENAHAN, JAMES M.	0 BELL RD	ANTIOCH TN 37013
LEWIS, BARBARA	6001 FIRELIGHT TRL	ANTIOCH TN 37013
LEWIS, OMAR A.	563 BRADBURN VILLAGE CIR	ANTIOCH TN 37013
LEWIS, THADDEUS C.	4420 SANDPIPER LN	ANTIOCH TN 37013
LIFE FELLOWSHIP MINISTRIES, INC.	3646 MURFREESBORO PIKE	ANTIOCH TN 37013
LIGHT, TIMOTHY	4401 SANDPIPER LN	ANTIOCH TN 37013
LILLARD, SHELIA L.	2121 HAMILTON GLEN PL	ANTIOCH TN 37013
LISTER, GERALD M. ETUX	540 BELL RD	ANTIOCH TN 37013
LIVINGSTONE, CHARLES BLAKE & CHRISTINA L.	567 BRADBURN VILLAGE CIR	ANTIOCH TN 37013
LOKEY, NATALIE K.	4089 PINEORCHARD PL	ANTIOCH TN 37013
LOOMIS, JOHN A., JR & CHRISTINE M.	4316 SUMMERCREST BLVD	ANTIOCH TN 37013
LOONEY, BERNADETTE S.	505 BRADBURN VILLAGE CIR	ANTIOCH TN 37013
LOVE, FLOYD E. & FLORA M.	4049 MAXWELL RD	ANTIOCH TN 37013
LUNN, JOSH	4521 SANDPIPER LN	ANTIOCH TN 37013
MAINSTREET HOMES, LLC	4316 SUMMERCREST BLVD	ANTIOCH TN 37013
MAINSTREET HOMES, LLC	4316 SUMMERCREST BLVD	ANTIOCH TN 37013
MAINSTREET HOMES, LLC	4316 SUMMERCREST BLVD	ANTIOCH TN 37013
MAINSTREET HOMES, LLC	4316 SUMMERCREST BLVD	ANTIOCH TN 37013
MAINSTREET HOMES, LLC	4316 SUMMERCREST BLVD	ANTIOCH TN 37013
MAINSTREET HOMES, LLC	4316 SUMMERCREST BLVD	ANTIOCH TN 37013
MAINSTREET HOMES, LLC	4316 SUMMERCREST BLVD	ANTIOCH TN 37013
MAINSTREET HOMES, LLC	4316 SUMMERCREST BLVD	ANTIOCH TN 37013
MAINSTREET HOMES, LLC	4316 SUMMERCREST BLVD	ANTIOCH TN 37013
MAINSTREET HOMES, LLC	4316 SUMMERCREST BLVD	ANTIOCH TN 37013
MAINSTREET HOMES, LLC	4316 SUMMERCREST BLVD	ANTIOCH TN 37013
MAINSTREET HOMES, LLC	4316 SUMMERCREST BLVD	ANTIOCH TN 37013
MAJORS, THOMAS P.	213 STONEDALE WAY	ANTIOCH TN 37013
MAPCO PETROLEUM INC.	2601 MURFREESBORO PIKE	NASHVILLE TN 37217

APPENDIX I: PROPERTIES AND OWNERS

MARCRUM, JESSE D.	4713 HICKORY WAY	ANTIOCH	TN 37013
MARLOWE, LATOYA T.	4232 SANDSTONE DR	ANTIOCH	TN 37013
MAROUFI, LOGHMAN & RAHMANI, NASRIN S.	552 BRADBURN VILLAGE CIR	ANTIOCH	TN 37013
MARSH, DANIELLE	523 BRADBURN VILLAGE CIR	ANTIOCH	TN 37013
MASON, DAVID H. ETUX	0 OLD HICKORY BLVD	ANTIOCH	TN 37013
MASON, DAVID H. ETUX	12540 OLD HICKORY BLVD	ANTIOCH	TN 37013
MASON, KEELY JONES-	129 ROCKGLEN CT	ANTIOCH	TN 37013
MASON, PAMELA J.	3924 ROCK CREEK DR	ANTIOCH	TN 37013
MAST, MARTIN D. & SUSAN R.	2600 FOREST VIEW DR	ANTIOCH	TN 37013
MATHAEI, AMANDA RUTH	4709 HICKORY WAY	ANTIOCH	TN 37013
MATLOCK, IRENEA L.	4904 HICKORY WOODS E	ANTIOCH	TN 37013
MATTA, SAMEH	917 FOREST POINTE LN	ANTIOCH	TN 37013
MAYI, HENRY	3700 MURFREESBORO PIKE	ANTIOCH	TN 37013
MAYI, HENRY	0 PIN HOOK RD	ANTIOCH	TN 37013
MCCLAIN, NICOLE	104 ROCKGLEN CT	ANTIOCH	TN 37013
MCCLELLAN, ROBERT E., JR.	526 BRADBURN VILLAGE CIR	ANTIOCH	TN 37013
MCCLURG, JAMES L. & DIMPLE G.	513 YELLOWSTONE CT	ANTIOCH	TN 37013
MCCOMBS, JEFF & DOROTHY P.	532 FOREST POINTE PL	ANTIOCH	TN 37013
MCCORMACK, MELVIN D.	0 MT VIEW RD	ANTIOCH	TN 37013
MCCULLOUGH, CHRISTOPHER & CARLA G.	2829 BARKSDALE LN	ANTIOCH	TN 37013
MCDANIEL, MIKE & BETTY SUE	2548 FOREST VIEW DR	ANTIOCH	TN 37013
MCGARVEY, LOUISE F.	5862 MT VIEW RD	ANTIOCH	TN 37013
MCGILL, LESLIE	4404 SMOKEY MOUNTAIN PL	ANTIOCH	TN 37013
MCGUFFEY, BETTIE R.	516 FOREST POINTE PL	ANTIOCH	TN 37013
MCKENZIE, LINDA	117 ROCKGLEN CT	ANTIOCH	TN 37013
MCKINNIE, TRISTAN L.	587 BRADBURN VILLAGE CIR	ANTIOCH	TN 37013
MCKNIGHT, DEBRA F.	576 BRADBURN VILLAGE CIR	ANTIOCH	TN 37013
MCLEAN, JAMES T., SR.	3161 HAMILTON CHURCH RD	ANTIOCH	TN 37013
MCMILLAN, WILLIAM C. & DEBRA D.	3933 ROCK CREEK DR	ANTIOCH	TN 37013
MCMURTRY, PATRICIA A.	4828 HICKORY WAY	ANTIOCH	TN 37013
MCNEILLY, DAVID R. & SANDRA	4316 SUMMERCREST BLVD	ANTIOCH	TN 37013
MEACHUM, SHARON E. & DOYLE E.	4960 HICKORY WOODS E	ANTIOCH	TN 37013
MEADOWS, EDWARD	4162 MURFREESBORO PIKE	ANTIOCH	TN 37013
MEBANE, NORMA A.	3944 ROCK CREEK DR	ANTIOCH	TN 37013
MEDSKER, SHAUN	4720 HICKORY WAY	ANTIOCH	TN 37013
MEFFORD, TERRY	909 FOREST POINTE LN	ANTIOCH	TN 37013
MERCER, ERIN R.	561 BRADBURN VILLAGE CIR	ANTIOCH	TN 37013
MERRILL, LESTER & ANITA C., TRUSTEES	511 FOREST POINTE PL	ANTIOCH	TN 37013
MERRITT, PATRICK W.	554 BRADBURN VILLAGE CIR	ANTIOCH	TN 37013
METRO GOV'T F FIRE HALL	2501 FOREST VIEW DR	ANTIOCH	TN 37013
METRO GOV'T NE POWER BOARD	3133 HAMILTON CHURCH RD	ANTIOCH	TN 37013
METRO GOV'T NE POWER BOARD	4251 HURRICANE CREEK BLVD	ANTIOCH	TN 37013
METRO GOV'T S MT. VIEW	3820 MURFREESBORO PIKE	ANTIOCH	TN 37013
MIDAS REALTY CORP.	2612 MURFREESBORO PIKE	NASHVILLE	TN 37217
MIDDLEBROOKS, CHARLES	4928 HICKORY WOODS E	ANTIOCH	TN 37013
MIKHAEL, HALIM & ABDELMALK, EREEN AYOUB	4920 HICKORY WOODS E	ANTIOCH	TN 37013
MIKHAIL, MANAL & AYMAN	309 LEAFMILL CT	ANTIOCH	TN 37013
MIKHAIL, MIKHAIL & SAAD, FADYA	4801 HICKORY WAY	ANTIOCH	TN 37013
MILITARY RESPECT TRUST, THE	217 STONEDALE WAY	ANTIOCH	TN 37013

APPENDIX I: PROPERTIES AND OWNERS

MINGLE, MELVYN D.	2828 BARKSDALE LN	ANTIOCH	TN 37013
MINOTTI, ALISON T.	531 BRADBURN VILLAGE CIR	ANTIOCH	TN 37013
MIRANDA, JUN K.& AMOMOY, SHIRLEY V.	5100 BROOKSTONE CT	ANTIOCH	TN 37013
MITCHELL, BURGESS	501 BRADBURN VILLAGE CIR	ANTIOCH	TN 37013
MITCHELL, KENDRA M.	705 KAEDEN POINTE CT	ANTIOCH	TN 37013
MITCHELL, NICOLE L.	510 FOREST POINTE PL	ANTIOCH	TN 37013
MITCHELL, WILLIAM M. & DEMETRIOUS	4316 SUMMERCREST BLVD	ANTIOCH	TN 37013
MONTAGUE, WESLEY W.	569 BRADBURN VILLAGE CIR	ANTIOCH	TN 37013
MOODY, TAMMY L.	4716 HICKORY WAY	ANTIOCH	TN 37013
MOON, TEQUELIA	4316 SUMMERCREST BLVD	ANTIOCH	TN 37013
MOORE, BRYAN & LAURA L.	4205 SANDSTONE DR	ANTIOCH	TN 37013
MOORE, CHARLES K.	504 FOREST POINTE PL	ANTIOCH	TN 37013
MOORE, JOHN H., JR. & BRIDGETTE R.	3948 ROCK CREEK DR	ANTIOCH	TN 37013
MORRIS, SHEILA K.	5108 HICKORY GROVE DR	ANTIOCH	TN 37013
MORRISON, FREDERICKA	113 ROCKGLEN CT	ANTIOCH	TN 37013
MORTHCUTT, RICHARD A.	4932 HICKORY WOODS E	ANTIOCH	TN 37013
MOTTOLA, PAMELA	527 BRADBURN VILLAGE CIR	ANTIOCH	TN 37013
MRBS PARTNERS, LP	4234 MURFREESBORO PIKE	LAVERGNE	TN 37086
MRBS PARTNERS, LP	0 MURFREESBORO PIKE	ANTIOCH	TN 37013
MT. VIEW BAPTIST CHURCH, INC.-ANTIOCH,TN	12545 OLD HICKORY BLVD	ANTIOCH	TN 37013
MT. VIEW CROSSING, LLC	3332 MURFREESBORO PIKE	ANTIOCH	TN 37013
MULLANEY, MICHAEL	2837 BARKSDALE LN	ANTIOCH	TN 37013
MURPHY OIL USA, INC.	3049 HAMILTON CHURCH RD	ANTIOCH	TN 37013
MURPHY, PEGGY & THELMA	4228 SANDSTONE DR	ANTIOCH	TN 37013
NADIR, ZAHIR	5012 SUNSHINE DR	ANTIOCH	TN 37013
NASHVILLE VENTURE NO. ONE, LP	0 MURFREESBORO PIKE	ANTIOCH	TN 37013
NEUBLE, RANDY	2841 BARKSDALE LN	ANTIOCH	TN 37013
NEWBILL, RICKY L. & CARLIS T.	5113 BROOKSTONE CT	ANTIOCH	TN 37013
NHIEM, SAMENG SAMI	804 FOREST POINTE CIR	ANTIOCH	TN 37013
NICKS, R. MATTHEW & SCHOLES, T. P. ET AL	5859 MT VIEW RD	ANTIOCH	TN 37013
NIXON, KENNESHA	582 BRADBURN VILLAGE CIR	ANTIOCH	TN 37013
NOLAN, JONESTA RENEE	535 BRADBURN VILLAGE CIR	ANTIOCH	TN 37013
NORMANDY II GENERAL PARTNERSHIP	0 HAMILTON CHURCH RD	ANTIOCH	TN 37013
NORTH, SAMUEL M. & FENNELL, ASHLEY M.	580 BRADBURN VILLAGE CIR	ANTIOCH	TN 37013
NORTON, ELVIN G. & EVELYN D.	5128 BROOKSTONE CT	ANTIOCH	TN 37013
NUNEZ-PEREZ, IGNACIO	2536 FOREST VIEW DR	ANTIOCH	TN 37013
NUNNALLY, TANYA E.	6017 FIRELIGHT TRL	ANTIOCH	TN 37013
O.I.C. FOREST POINTE	FOREST POINTE PL	ANTIOCH	TN 37013
O.I.C. FOREST VIEW PARK HOMEOWNERS ASSOC	HAMILTON CHURCH RD	ANTIOCH	TN 37013
O.I.C. PARK PLACE CONDOMINIUM	3903 B PARKS RETREAT DR	ANTIOCH	TN 37013
O.I.C. PARK PLACE CONDOMINIUM	4410 B SMOKEY MOUNTAIN PL	ANTIOCH	TN 37013
O.I.C. PARK PLACE CONDOMINIUM	4406 B SMOKEY MOUNTAIN PL	ANTIOCH	TN 37013
O.I.C. PARK PLACE CONDOMINIUM	3904 B PARKS RETREAT DR	ANTIOCH	TN 37013
O.I.C. PARK PLACE CONDOMINIUM	3902 B PARKS RETREAT DR	ANTIOCH	TN 37013
O.I.C. PARK PLACE CONDOMINIUM	406 B YOSEMITE CT	ANTIOCH	TN 37013
O.I.C. PARK PLACE CONDOMINIUM	410 B YOSEMITE CT	ANTIOCH	TN 37013
O.I.C. PARK PLACE CONDOMINIUM	414 B YOSEMITE CT	ANTIOCH	TN 37013
O.I.C. PARK PLACE CONDOMINIUM	4407 B SMOKEY MOUNTAIN PL	ANTIOCH	TN 37013
O.I.C. PARK PLACE CONDOMINIUM	4411 B SMOKEY MOUNTAIN PL	ANTIOCH	TN 37013

APPENDIX I: PROPERTIES AND OWNERS

O.I.C. PARK PLACE CONDOMINIUM	4415 B SMOKEY MOUNTAIN PL	ANTIOCH	TN 37013
O.I.C. PARK PLACE CONDOMINIUM	4323 B SMOKEY MOUNTAIN PL	ANTIOCH	TN 37013
O.I.C. PARK PLACE CONDOMINIUM	4403 B SMOKEY MOUNTAIN PL	ANTIOCH	TN 37013
O.I.C. PARK PLACE CONDOS PH 2	3911 B PARKS RETREAT DR	ANTIOCH	TN 37013
O.I.C. PARK PLACE CONDOS PH 2	3915 B PARKS RETREAT DR	ANTIOCH	TN 37013
O.I.C. PARK PLACE CONDOS PH 2	3919 B PARKS RETREAT DR	ANTIOCH	TN 37013
O.I.C. PARK PLACE CONDOS PH 2	3923 B PARKS RETREAT DR	ANTIOCH	TN 37013
O.I.C. PARK PLACE CONDOS PH 2	3927 B PARKS RETREAT DR	ANTIOCH	TN 37013
O.I.C. PARK PLACE CONDOS PH 2	4606 B BANFF PARK CT	ANTIOCH	TN 37013
O.I.C. PARK PLACE CONDOS PH 2	4602 B BANFF PARK CT	ANTIOCH	TN 37013
O.I.C. PARK PLACE CONDOS PH 2	503 B YELLOWSTONE CT	ANTIOCH	TN 37013
O.I.C. PARK PLACE CONDOS PH 2	507 B YELLOWSTONE CT	ANTIOCH	TN 37013
O.I.C. PARK PLACE CONDOS PH 2	511 B YELLOWSTONE CT	ANTIOCH	TN 37013
O.I.C. PARK PLACE CONDOS PH 2	515 B YELLOWSTONE CT	ANTIOCH	TN 37013
O.I.C. PARK PLACE CONDOS PH 2	514 B YELLOWSTONE CT	ANTIOCH	TN 37013
O.I.C. PARK PLACE CONDOS PH 2	510 B YELLOWSTONE CT	ANTIOCH	TN 37013
O.I.C. PARK PLACE CONDOS PH 2	506 B YELLOWSTONE CT	ANTIOCH	TN 37013
O.I.C. PARK PLACE CONDOS PH 2	502 B YELLOWSTONE CT	ANTIOCH	TN 37013
OHAZURIKE, PATRICK & CASEE	617 FOREST POINTE PL	ANTIOCH	TN 37013
OLAWALE, SHAKIRAT	805 FOREST POINTE CIR	ANTIOCH	TN 37013
OLDHAM CORPORATION	12552 OLD HICKORY BLVD	ANTIOCH	TN 37013
OLDHAM, WILLIAM S.	3904 MURFREESBORO PIKE	ANTIOCH	TN 37013
OLDHAM, WILLIAM S. & EVELYN	4020 MURFREESBORO PIKE	ANTIOCH	TN 37013
OLDHAM, WILLIAM S. ET UX	12491 OLD HICKORY BLVD	ANTIOCH	TN 37013
OLDHAM, WILLIAM S. ET UX	3900 MURFREESBORO PIKE	ANTIOCH	TN 37013
OLGUIN, RICHARD JAMES & MARTHA LOU	410 YOSEMITE CT	ANTIOCH	TN 37013
OLIVER, JAMES B. & REBECCA L.	4821 HICKORY WAY	ANTIOCH	TN 37013
OLIVERI, SALVATORE ET UX	0 MAXWELL RD	ANTIOCH	TN 37013
OLIVERI, SALVATORE ET UX	4154 MURFREESBORO PIKE	ANTIOCH	TN 37013
OMNI COMMUNITY SERVICES, INC.	4500 LAVERGNE COUCHVILLE PIKE	ANTIOCH	TN 37013
OMNI COMMUNITY SERVICES, INC.	4824 HICKORY WAY	ANTIOCH	TN 37013
ONGHINOR, OSAMWONYI & QUEEN	709 KAEDEN POINTE CT	ANTIOCH	TN 37013
ONWUBIKO, MOSES & GLORIA	4405 SANDPIPER LN	ANTIOCH	TN 37013
O'RILEY, STEVEN	2444 MORRIS GENTRY BLVD	ANTIOCH	TN 37013
OZOBU, AUSTINE	4837 HICKORY WAY	ANTIOCH	TN 37013
PARK PLACE VENTURES, LLC	0 PARKS RETREAT DR	ANTIOCH	TN 37013
PARKER, PHILIP L. SR. ETUX	0 MAXWELL RD	ANTIOCH	TN 37013
PARKER, RODERICK C. & MONICA A.	212 STONEDALE WAY	ANTIOCH	TN 37013
PARKOVICH, MADELINE	4833 HICKORY WAY	ANTIOCH	TN 37013
PARSONS, NIKKI J.	3921 ROCK CREEK DR	ANTIOCH	TN 37013
PATEL, PARSOTTAM J. & HARSHA P.	2722 MURFREESBORO PIKE	ANTIOCH	TN 37013
PATTERSON, DAVID, JR. ET AL	519 BELL RD	ANTIOCH	TN 37013
PEACOCK, LEWIS & GILLAM, BETTY J.	4316 SUMMERCREST BLVD	ANTIOCH	TN 37013
PEARSON, AUBREY L.,JR. & JACQUELINE R.	609 FOREST POINTE PL	ANTIOCH	TN 37013
PEDCOR INVESTMENTS-2008-CXI, LP	KOTHE CT	ANTIOCH	TN 37013
PENDERGRASS, DONNA & TIDWELL, SHIRLEY	2116 PINEGLEN CT	ANTIOCH	TN 37013
PEPPERS, D.H.& JOHN DAVID & JOHN D.,JR.	2700 MURFREESBORO PIKE	ANTIOCH	TN 37013
PEPPERS, D.H.& JOHN DAVID & JOHN D.,JR.	0 ANDERSON RD	NASHVILLE	TN 37217
PERRY, MONICA	502 BRADBURN VILLAGE CIR	ANTIOCH	TN 37013

APPENDIX I: PROPERTIES AND OWNERS

PETERSON, JEAN A.(LE)& LARRY G.& DINAH L.	4316 SUMMERCREST BLVD	ANTIOCH	TN 37013
PETTIS, DWIGHT D. & PAMELA J.	4101 PINEORCHARD PL	ANTIOCH	TN 37013
PETTIS, TERRY A. & TIMOTHY W.	516 BRADBURN VILLAGE CIR	ANTIOCH	TN 37013
PHADONE, NO & SOMCHAY	5109 HICKORY GROVE DR	ANTIOCH	TN 37013
PHILLIPS, MIRIAM V.	502 YELLOWSTONE CT	ANTIOCH	TN 37013
PICKENS, GARY	4952 HICKORY WOODS E	ANTIOCH	TN 37013
PIERCE, NANCY E.	3913 PARKS RETREAT DR	ANTIOCH	TN 37013
PIERCEY, HERBERT ET UX	0 MURFREESBORO PIKE	ANTIOCH	TN 37013
PIERCEY, SARA D. TRS.	4027 MURFREESBORO PIKE	ANTIOCH	TN 37013
PIERRIE, VICTORIA	593 BRADBURN VILLAGE CIR	ANTIOCH	TN 37013
PINEDA, EDI & LIDIA	3593 PIN HOOK RD	ANTIOCH	TN 37013
PINITSCH, JOSEPH A.& THOMPSON, DIANNE J.	3932 ROCK CREEK DR	ANTIOCH	TN 37013
PISCHKE, NORMAN A. & EDDIE L.	4316 SUMMERCREST BLVD	ANTIOCH	TN 37013
PM RENTALS	4001 MURFREESBORO PIKE	ANTIOCH	TN 37013
PNB HOLDING CO. 1, INC.	0 MURFREESBORO PIKE	ANTIOCH	TN 37013
PNB HOLDING CO.1, INC.	4235 MURFREESBORO PIKE	LAVERGNE	TN 37086
POINTER, EVANGELINE R.	4316 SUMMERCREST BLVD	ANTIOCH	TN 37013
POLLARD, KAUREY	506 BRADBURN VILLAGE CIR	ANTIOCH	TN 37013
POLLOCK, JOYCE W. ET UX	4037 MURFREESBORO PIKE	ANTIOCH	TN 37013
POLLOCK, JOYCE W. ET UX	4051 MURFREESBORO PIKE	ANTIOCH	TN 37013
POPE, ENGLS J. ET UX	1050 RURAL HILL RD	ANTIOCH	TN 37013
PORTER, A'DELLA	4816 HICKORY WAY	ANTIOCH	TN 37013
PORTER, MISUN & HAROLD	4144 PINEORCHARD PL	ANTIOCH	TN 37013
PRIEST LAKE INVESTMENTS	0 MORRIS GENTRY BLVD	ANTIOCH	TN 37013
PRIEST LAKE REALTY PARTNERS	2445 MORRIS GENTRY BLVD	ANTIOCH	TN 37013
PRIEST LAKE STORAGE, LLC	2450 MORRIS GENTRY BLVD	ANTIOCH	TN 37013
PRYOR, JESSICA	545 BRADBURN VILLAGE CIR	ANTIOCH	TN 37013
PULECIO, DIANA Y.	510 BRADBURN VILLAGE CIR	ANTIOCH	TN 37013
PYLANT, JANET JEWEL	4316 SUMMERCREST BLVD	ANTIOCH	TN 37013
QANDIL, MUHAMMAD & ALI, SADAF	567 BELL RD	ANTIOCH	TN 37013
QANDIL, MUHAMMAD & BERY, RAKESH	2739 MURFREESBORO PIKE	ANTIOCH	TN 37013
QUEZADA, MARIA T.	5005 SUNSHINE DR	ANTIOCH	TN 37013
QUEZADA, ROSA	2833 BARKSDALE LN	ANTIOCH	TN 37013
RAGAN, THADEUS	4901 HICKORY WOODS E	ANTIOCH	TN 37013
RAINEY, TOBY H. & LORI M.	4917 HICKORY WOODS E	ANTIOCH	TN 37013
RAMOS, MARIO R. & ANDERSON, LOUISE G.	5132 BROOKSTONE CT	ANTIOCH	TN 37013
RANDOLPH, BILLY R. & MARILYN J.	5112 HICKORY GROVE DR	ANTIOCH	TN 37013
READ, DARRELL & BECKY	3525 MURFREESBORO PIKE	ANTIOCH	TN 37013
REAL ESTATE INVESTMENT GROUP, LLC	4198 MURFREESBORO PIKE	ANTIOCH	TN 37013
REALTY INCOME CORPORATION	2701 MURFREESBORO PIKE	ANTIOCH	TN 37013
REED, DAVID	12467 OLD HICKORY BLVD	ANTIOCH	TN 37013
REHMAN, FAIZA	4924 HICKORY WOODS E	ANTIOCH	TN 37013
REID, CARLA E.	3911 PARKS RETREAT DR	ANTIOCH	TN 37013
RENASANT BANK	458 BELL RD	NASHVILLE	TN 37217
REYNOLDS, JEAN A.	4316 SUMMERCREST BLVD	ANTIOCH	TN 37013
RHJ, LLC	4221 HURRICANE CREEK BLVD	ANTIOCH	TN 37013
RICE, SHERRY L.& LAVENDER, JESSIE B.	904 FOREST POINTE LN	ANTIOCH	TN 37013
RICHARDS, MAENETT	559 BRADBURN VILLAGE CIR	ANTIOCH	TN 37013
RICHARDSON, MARIO & TAWANDA	4233 SANDSTONE DR	ANTIOCH	TN 37013

APPENDIX I: PROPERTIES AND OWNERS

RICHEY, EVA L.	2845 BARKSDALE LN	ANTIOCH	TN	37013
RIDDLE, GEORGE	5925 MT VIEW RD	ANTIOCH	TN	37013
RIGSBY, KENNETH W.	813 FOREST POINTE CIR	ANTIOCH	TN	37013
RIVERO, BILLY A. CASTRO	5121 BROOKSTONE CT	ANTIOCH	TN	37013
RIZKILLA, SABRY	5101 BROOKSTONE CT	ANTIOCH	TN	37013
R-LITTLE RIVER L.P.	2615 MURFREESBORO PIKE	NASHVILLE	TN	37217
R-LITTLE RIVER L.P.	2609 MURFREESBORO PIKE	NASHVILLE	TN	37217
ROBERTSEN, MARY	536 FOREST POINTE PL	ANTIOCH	TN	37013
ROBINSON, HOLLY	4316 SUMMERCREST BLVD	ANTIOCH	TN	37013
ROBINSON, NICOLE Z.	568 BRADBURN VILLAGE CIR	ANTIOCH	TN	37013
ROBINSON, RHONDA Y.	3925 PARKS RETREAT DR	ANTIOCH	TN	37013
ROBINSON, SHARON	5104 HICKORY GROVE DR	ANTIOCH	TN	37013
ROBINSON, WENDY	2608 FOREST VIEW DR	ANTIOCH	TN	37013
ROBY, DEREK	613 BRADBURN VILLAGE CIR	ANTIOCH	TN	37013
RODRIGUEZ, ALBERTO RUIZ ET AL	504 STARDALE WAY	ANTIOCH	TN	37013
RODRIGUEZ, JOEL & MA DEL ROCIO	704 KAEDEN POINTE CT	ANTIOCH	TN	37013
ROGERS, JENESTA	578 BRADBURN VILLAGE CIR	ANTIOCH	TN	37013
ROJAS, JULIO C.	5109 BROOKSTONE CT	ANTIOCH	TN	37013
ROLAND, DEBORAH	564 BRADBURN VILLAGE CIR	ANTIOCH	TN	37013
ROWAN, TODD E.	549 BRADBURN VILLAGE CIR	ANTIOCH	TN	37013
ROWNEY, JOEL L.	4909 HICKORY WOODS E	ANTIOCH	TN	37013
RURAL HILL CHURCH OF CHRIST, INC.	558 BELL RD	ANTIOCH	TN	37013
RUSH, SHEMEKA D.	216 STONEDALE WAY	ANTIOCH	TN	37013
SABA'S VENTURES, LLC	2819 MURFREESBORO PIKE	ANTIOCH	TN	37013
SAMCO	2723 MURFREESBORO PIKE	ANTIOCH	TN	37013
SANDERS, BOBBY GENE & BETTY RHEA	4408 SMOKEY MOUNTAIN PL	ANTIOCH	TN	37013
SANDERS, PENELOPE J.	4410 SMOKEY MOUNTAIN PL	ANTIOCH	TN	37013
SATTERWHITE, GILDA	3904 PARKS RETREAT DR	ANTIOCH	TN	37013
SAWIRES, YOUSSEF S. & MEKHAEL, AMAL A.	4225 SANDSTONE DR	ANTIOCH	TN	37013
SCALES NEW GENERATION FUNERAL HOME, INC.	2930 MURFREESBORO PIKE	ANTIOCH	TN	37013
SCOTT, DANA LEA	2805 BARKSDALE LN	ANTIOCH	TN	37013
SCOTT, YVONNE S.	5144 BROOKSTONE CT	ANTIOCH	TN	37013
SEARS, PATRICIA B.	5312 HICKORY WOODS DR	ANTIOCH	TN	37013
SEC OF HUD	506 FOREST POINTE PL	ANTIOCH	TN	37013
SEC OF HUD	4081 PINEORCHARD PL	ANTIOCH	TN	37013
SEC OF HUD	105 ROCKGLEN CT	ANTIOCH	TN	37013
SEC OF HUD	408 STARGLEN TRL	ANTIOCH	TN	37013
SEELY, ARTHUR & DORIS	504 YELLOWSTONE CT	ANTIOCH	TN	37013
SEGroves, DOUGLAS GLENN & IRMA Y., TRUSTEES	3521 MURFREESBORO PIKE	ANTIOCH	TN	37013
SEUL, JONATHAN D.	4428 SANDPIPER LN	ANTIOCH	TN	37013
SHAMS PROPERTIES, LLC	4088 MURFREESBORO PIKE	ANTIOCH	TN	37013
SHAMS, MOHAMMAD REZA	5932 MT VIEW RD	ANTIOCH	TN	37013
SHAWKEY, EHAB	204 STONEDALE WAY	ANTIOCH	TN	37013
SHIPMAN, BRIAN & TERESA	507 BRADBURN VILLAGE CIR	ANTIOCH	TN	37013
SHOPPES AT HAMILTON CROSSING, LLC	809 HAMILTON CROSSINGS	ANTIOCH	TN	37013
SHOPPES AT HAMILTON CROSSING, LLC	825 HAMILTON CROSSINGS	ANTIOCH	TN	37013
SHOTWELL, ROBERT G. JR. ETUX	2533 FOREST VIEW DR	ANTIOCH	TN	37013
SHUEMAKE, JESSE & TARA	517 STARDALE WAY	ANTIOCH	TN	37013
SIMEON BAPTIST CHURCH, THE, TRUSTEES	3808 PARKS RETREAT DR	ANTIOCH	TN	37013

APPENDIX I: PROPERTIES AND OWNERS

SIMMONS, CLIFTON A. & MICHELE L.	5112 BROOKSTONE CT	ANTIOCH	TN 37013
SIMON, CRYSTAL	589 BRADBURN VILLAGE CIR	ANTIOCH	TN 37013
SLOAN, MICHELLE	525 BRADBURN VILLAGE CIR	ANTIOCH	TN 37013
SMITH, ALVIN H. & SARANELL D.	4948 HICKORY WOODS E	ANTIOCH	TN 37013
SMITH, ANITA S.	713 E GLEN CT	ANTIOCH	TN 37013
SMITH, APRIL A.	611 BRADBURN VILLAGE CIR	ANTIOCH	TN 37013
SMITH, BRENDA SUE	4403 SMOKEY MOUNTAIN PL	ANTIOCH	TN 37013
SMITH, CALVIN DAUNE	3173 HAMILTON CHURCH RD	ANTIOCH	TN 37013
SMITH, KATO M. & DORIAN L.	4712 HICKORY WAY	ANTIOCH	TN 37013
SMITH, LANCE T. & KARYL M.	205 STONEDALE WAY	ANTIOCH	TN 37013
SMITH, MICHAEL G. & CASSANDRA	5009 SUNSHINE DR	ANTIOCH	TN 37013
SMITH, SHAMEKA	534 BRADBURN VILLAGE CIR	ANTIOCH	TN 37013
SMITH, TIFFANY DIONE	538 BRADBURN VILLAGE CIR	ANTIOCH	TN 37013
SNOW, BRIAN P. & MELISSA W.	105 SUNSHINE CT	ANTIOCH	TN 37013
SNOW, JERRY W. ETUX	532 BELL RD	ANTIOCH	TN 37013
SOOKHAI, JOSEPH & FAREEDA	800 VICTORIA CIR	ANTIOCH	TN 37013
SOUTH GATE BAPTIST MISSION, TRS.	3654 MURFREESBORO PIKE	ANTIOCH	TN 37013
SOUTHALL, RICHARD C. & KAREN D.	2544 FOREST VIEW DR	ANTIOCH	TN 37013
SOUTHEASTERN FREIGHT LINES, INC.	4135 MURFREESBORO PIKE	ANTIOCH	TN 37013
SOUTHFORK DEVELOPMENT, LTD.	0 BROOKSTONE CT	ANTIOCH	TN 37013
SOX, ERIC & HEICHELBECH, DAN	4316 SUMMERCREST BLVD	ANTIOCH	TN 37013
SPALIN, BRIDGET	513 BRADBURN VILLAGE CIR	ANTIOCH	TN 37013
SPENCER, KAREN J.	5133 BROOKSTONE CT	ANTIOCH	TN 37013
SPURLOCK, CLYDE ETUX	3515 PIN HOOK RD	ANTIOCH	TN 37013
ST. PISHOY COPTIC ORTHODOX CHURCH	3183 HAMILTON CHURCH RD	ANTIOCH	TN 37013
STALLINGS, KERRY & TUCKER, NICHOLAS	409 STARGLEN TRL	ANTIOCH	TN 37013
STANLEY, ROBERT C.	405 STARGLEN TRL	ANTIOCH	TN 37013
STANLEY, TORRIA	572 BRADBURN VILLAGE CIR	ANTIOCH	TN 37013
STARWOOD AMPHITHEATER OPERATING CO.	0 MURFREESBORO PIKE	ANTIOCH	TN 37013
STARWOOD PROPERTIES THREE, L.P.	5161 RICE RD	ANTIOCH	TN 37013
STEELE, LOUIS ALLAN & SANDRA D.	712 KAEDEN POINTE CT	ANTIOCH	TN 37013
STEPHENSON, CHRISTOPHER M. & VALAREZO, MARIA S.	308 LEAFMILL CT	ANTIOCH	TN 37013
STEWART, ORSON ERIC	3940 ROCK CREEK DR	ANTIOCH	TN 37013
STEWART, DARCY D. & KAMARA J.	4109 PINEORCHARD PL	ANTIOCH	TN 37013
STEWART, MELISSA M.	120 ROCKGLEN CT	ANTIOCH	TN 37013
STIDHAM, DAVID W. & LUZ A.	5124 HICKORY GROVE DR	ANTIOCH	TN 37013
STOCKDALE, JOHNNIE M.	4088 PINEORCHARD PL	ANTIOCH	TN 37013
STOKES, ALEXIS	514 BRADBURN VILLAGE CIR	ANTIOCH	TN 37013
STONE, ASHLEY M.	5140 BROOKSTONE CT	ANTIOCH	TN 37013
STORE MASTER FUNDING I, LLC	2705 MURFREESBORO PIKE	ANTIOCH	TN 37013
STRINGFIELD, JAMES M. ET UX	4031 MAXWELL RD	ANTIOCH	TN 37013
STURM, DAVID M. ET UX	4945 HICKORY WOODS E	ANTIOCH	TN 37013
SUMMERFIELD DEVELOPMENT, L.L.C.	0 MURFREESBORO PIKE	ANTIOCH	TN 37013
SUMMERFIELD DEVELOPMENT, L.L.C.	0 MURFREESBORO PIKE	ANTIOCH	TN 37013
SUMMERFIELD DEVELOPMENT, L.L.C.	0 STARGLEN TRL	ANTIOCH	TN 37013
SUMMERFIELD DEVELOPMENT, L.L.C.	4240 SANDSTONE DR	ANTIOCH	TN 37013
SUMMERFIELD DEVELOPMENT, L.L.C.	636 SANDROSE CT	ANTIOCH	TN 37013
SUMMERFIELD DEVELOPMENT, L.L.C.	4533 SANDPIPER LN	ANTIOCH	TN 37013
SUMMERFIELD DEVELOPMENT, L.L.C.	0 SANDPIPER LN	ANTIOCH	TN 37013

APPENDIX I: PROPERTIES AND OWNERS

SUMMERFIELD DEVELOPMENT, L.L.C.	4524 SANDPIPER LN	ANTIOCH	TN 37013
SUMMERFIELD DEVELOPMENT, L.L.C.	805 KESTENBAUM CT	ANTIOCH	TN 37013
SUMMERFIELD DEVELOPMENT, L.L.C.	4528 SANDPIPER LN	ANTIOCH	TN 37013
SUMMERFIELD DEVELOPMENT, L.L.C.	800 KESTENBAUM CT	ANTIOCH	TN 37013
SUMMERFIELD DEVELOPMENT, L.L.C.	600 SANDROSE CT	ANTIOCH	TN 37013
SUMMERFIELD DEVELOPMENT, L.L.C.	4516 SANDPIPER LN	ANTIOCH	TN 37013
SUMMERFIELD DEVELOPMENT, L.L.C.	4504 SANDPIPER LN	ANTIOCH	TN 37013
SUMMERFIELD DEVELOPMENT, L.L.C.	809 KESTENBAUM CT	ANTIOCH	TN 37013
SUMMERFIELD DEVELOPMENT, L.L.C.	0 SUMMERCREST BLVD	ANTIOCH	TN 37013
SUMMERFIELD DEVELOPMENT, LLC	4517 SANDPIPER LN	ANTIOCH	TN 37013
SUMMERFIELD DEVELOPMENT, LLC	4513 SANDPIPER LN	ANTIOCH	TN 37013
SUMMERFIELD HOMEOWNER'S ASSOCIATION, INC	4067 PINEORCHARD PL	ANTIOCH	TN 37013
SUMMERFIELD HOMEOWNER'S ASSOCIATION, INC	0 PINEORCHARD PL	ANTIOCH	TN 37013
SUMMERFIELD HOMEOWNER'S ASSOCIATION, INC	0 PINEORCHARD PL	ANTIOCH	TN 37013
SUMMERFIELD HOMEOWNER'S ASSOCIATION, INC	0 PINEORCHARD PL	ANTIOCH	TN 37013
SWONER, JAMES R.	2588 MURFREESBORO PIKE	NASHVILLE	TN 37217
T. F. HOMES, LLC & STEVENS, TERRY D.	1042 RURAL HILL RD	ANTIOCH	TN 37013
T. H. D. A.	412 YOSEMITE CT	ANTIOCH	TN 37013
TATE, DONNA	2812 BARKSDALE LN	ANTIOCH	TN 37013
TAWFIK, YOUSSEF S. & CHERINE	555 BELL RD	ANTIOCH	TN 37013
TEAL, VIRGINIA A.	408 YOSEMITE CT	ANTIOCH	TN 37013
TENN. CONTRACTORS, INC.	2120 PINEGLEN CT	ANTIOCH	TN 37013
TENN. CONTRACTORS, INC.	PINEGLEN CT	ANTIOCH	TN 37013
TENN. CONTRACTORS, INC.	2124 PINEGLEN CT	ANTIOCH	TN 37013
TERWILLIGER, MICHAEL W. & MARCIA P.	4415 SMOKEY MOUNTAIN PL	ANTIOCH	TN 37013
THOMAS, ASHLEY N.	579 BRADBURN VILLAGE CIR	ANTIOCH	TN 37013
THOMAS, GEORGE ELLIS, JR.	3300 MURFREESBORO PIKE	ANTIOCH	TN 37013
THOMPSON, JASON & VIOLET H.	4717 HICKORY WAY	ANTIOCH	TN 37013
THORNTON, VALEZ N.	591 BRADBURN VILLAGE CIR	ANTIOCH	TN 37013
THORPE, GREGORY R. & ADREANNA P.	4512 SANDPIPER LN	ANTIOCH	TN 37013
THRONEBERRY, NELLIE BONDS	4203 MURFREESBORO PIKE	LAVERGNE	TN 37086
THRONEBERRY, NELLIE BONDS	4211 MURFREESBORO PIKE	LAVERGNE	TN 37086
TIDEWATER ASSOCIATES INC	3021 MURFREESBORO PIKE	ANTIOCH	TN 37013
TIDEWATER ASSOCIATES, INC.	3131 MURFREESBORO PIKE	ANTIOCH	TN 37013
TINCHER, JEFFREY & DELLINGER, JESSICA	562 BRADBURN VILLAGE CIR	ANTIOCH	TN 37013
TINSLEY, BETHANY M.	5117 HICKORY GROVE DR	ANTIOCH	TN 37013
TOSTENSON, BEN J.	512 BRADBURN VILLAGE CIR	ANTIOCH	TN 37013
TOWNHOMES OF BRADBURN VILLAGE ASSN.	PIN HOOK RD	ANTIOCH	TN 37013
TOWNS, REBECCA S. & MEEK, JAMIE L.	3422 MT VIEW CIR	ANTIOCH	TN 37013
TRAIL, REMEDIOS D.	12558 OLD HICKORY BLVD	ANTIOCH	TN 37013
TREMPER, BOBBIE & MARCUS	4416 SANDPIPER LN	ANTIOCH	TN 37013
TRIPP, K. H.	5831 MT VIEW RD	ANTIOCH	TN 37013
TROSTER, EDWARD J. & GABRIELLE L.	5105 HICKORY GROVE DR	ANTIOCH	TN 37013
TURNER, CONNIE & BURLISON, TIMMIE E.	4241 SANDSTONE DR	ANTIOCH	TN 37013
TURNER, JAMFES A.	6009 FIRELIGHT TRL	ANTIOCH	TN 37013
UNITED FIDELITY BANK	200 KOTHE WAY	ANTIOCH	TN 37013
UNITED STATES OF AMERICA	1815 HOBSON PIKE	ANTIOCH	TN 37013
URRUTIA, E. R. TR. & URRUTIA, C. M.	0 MURFREESBORO PIKE	ANTIOCH	TN 37013
U-STORE-IT, LP	2747 B MURFREESBORO PIKE	ANTIOCH	TN 37013

APPENDIX I: PROPERTIES AND OWNERS

U-WASH AUTO SYSTEMS, INC.	2743 MURFREESBORO PIKE	ANTIOCH	TN 37013
VAN SANDT, TREVOR B. & ASHLEY SHEA	508 BRADBURN VILLAGE CIR	ANTIOCH	TN 37013
VANDEGRIEK, WILLIAM J. & JESSIE E.	6008 FIRELIGHT TRL	ANTIOCH	TN 37013
VARGAS, ANDRES FABIAN & ROMERO, MYRIAM A.	4200 SANDSTONE DR	ANTIOCH	TN 37013
VASTLAND STARWOOD DEVELOPMENT, LLC	3839 MURFREESBORO PIKE	ANTIOCH	TN 37013
VAUGHN, LUTHER MARIE TRUSTEE	12546 OLD HICKORY BLVD	ANTIOCH	TN 37013
VOSBURGH, ARTHUR E. & SARA E. TRUSTEES	1017 RURAL HILL RD	ANTIOCH	TN 37013
VOSBURGH, ARTHUR E. & SARA E., TRS.	1013 RURAL HILL RD	ANTIOCH	TN 37013
VOSBURGH, ARTHUR E. & SARA E., TRS.	1025 RURAL HILL RD	ANTIOCH	TN 37013
WADE, HERBERT M., JR. ET UX	2524 FOREST VIEW DR	ANTIOCH	TN 37013
WAGGONER, JOHN J. ET UX	3557 PIN HOOK RD	ANTIOCH	TN 37013
WAGNER, STEPHANIE L.	533 BRADBURN VILLAGE CIR	ANTIOCH	TN 37013
WALDRON, CECIL V. ET UX	1038 RURAL HILL RD	ANTIOCH	TN 37013
WALDRON, L. G. ET UX	3718 MURFREESBORO PIKE	ANTIOCH	TN 37013
WALDRON, MARVIN FRANKLIN	3726 MURFREESBORO PIKE	ANTIOCH	TN 37013
WALDRON-BAIRD, MARY R.	316 RURAL HILL RD	NASHVILLE	TN 37217
WALDROP, MARK & RHONDA	436 BELL RD	NASHVILLE	TN 37217
WALDROP, MARK ET UX	432 BELL RD	NASHVILLE	TN 37217
WALGREEN CO.	2909 MURFREESBORO PIKE	ANTIOCH	TN 37013
WALKER, HAROLD W. & ANGELA M.	5853 MT VIEW RD	ANTIOCH	TN 37013
WAL-MART REAL ESTATE BUSINESS TRUST	3035 HAMILTON CHURCH RD	ANTIOCH	TN 37013
WARE, ERICA D.	544 BRADBURN VILLAGE CIR	ANTIOCH	TN 37013
WARIBOKO, MINABA A.	4316 SUMMERCREST BLVD	ANTIOCH	TN 37013
WARPEHA, EDWARD F.	4204 SANDSTONE DR	ANTIOCH	TN 37013
WASCHE, NICHOLAS & BRENNNA	521 BRADBURN VILLAGE CIR	ANTIOCH	TN 37013
WATERS, RICKY D. ET UX	2821 BARKSDALE LN	ANTIOCH	TN 37013
WATSON, DANIEL RAY	519 BRADBURN VILLAGE CIR	ANTIOCH	TN 37013
WATTS, JONATHAN C. & BURR, MELISSA	717 KAEDEN POINTE CT	ANTIOCH	TN 37013
WEBB, D. L. ETUX	553 BELL RD	ANTIOCH	TN 37013
WEBB, KAREEM JARED	4316 SUMMERCREST BLVD	ANTIOCH	TN 37013
WEBBER, BRANDI	524 BRADBURN VILLAGE CIR	ANTIOCH	TN 37013
WELCH, MELODIE A.	601 BRADBURN VILLAGE CIR	ANTIOCH	TN 37013
WELKE, DONNA L. & RICK A.	816 FOREST POINTE CIR	ANTIOCH	TN 37013
WELLS FARGO BANK, N.A.	4913 HICKORY WOODS E	ANTIOCH	TN 37013
WELLS, SHON C. & LASHAWNDA M.	4224 SANDSTONE DR	ANTIOCH	TN 37013
WEST, WM.G.& EDNA C.& MASON-GRAVLEE, INC	2787 MURFREESBORO PIKE	ANTIOCH	TN 37013
WHALEY FAMILY, LLC & YANCEY, CHARLES E.	0 MURFREESBORO PIKE	ANTIOCH	TN 37013
WHALEY, WILLIE J., JR.	541 BRADBURN VILLAGE CIR	ANTIOCH	TN 37013
WHITAKER, LISA D.	4212 SANDSTONE DR	ANTIOCH	TN 37013
WHITE, AMBREIS D.	4085 PINEORCHARD PL	ANTIOCH	TN 37013
WHITE, BLAIR O.	205 HICKORY WAY CT	ANTIOCH	TN 37013
WHITE, CHRISTOPHER	546 BRADBURN VILLAGE CIR	ANTIOCH	TN 37013
WHITE, NERESSA	4209 SANDSTONE DR	ANTIOCH	TN 37013
WICKS, TALIESA L. & JOHN W.	4229 SANDSTONE DR	ANTIOCH	TN 37013
WIESS, ESTHER	4406 SMOKEY MOUNTAIN PL	ANTIOCH	TN 37013
WIGGINS, GLADYS L.	4105 PINEORCHARD PL	ANTIOCH	TN 37013
WIGGINS, JUNE & TOM	12452 OLD HICKORY BLVD	ANTIOCH	TN 37013
WILKES, SHERRIE LONG, TR.	554 BELL RD	ANTIOCH	TN 37013
WILLIAMS GROUP, LLC, THE	2706 MURFREESBORO PIKE	ANTIOCH	TN 37013

APPENDIX I: PROPERTIES AND OWNERS

WILLIAMS, DARLENE K.	507 FOREST POINTE PL	ANTIOCH	TN 37013
WILLIAMS, ELZIE J. ETUX	2537 FOREST VIEW DR	ANTIOCH	TN 37013
WILLIAMS, JACK ET UX	325 RURAL HILL RD	NASHVILLE	TN 37217
WILLIAMS, JACK ET UX	327 RURAL HILL RD	NASHVILLE	TN 37217
WILLIAMS, MARY E.	4077 PINEORCHARD PL	ANTIOCH	TN 37013
WILLIAMS, SONJA L.	513 FOREST POINTE PL	ANTIOCH	TN 37013
WILLIAMS, WILL & DAHLIA	2530 FOREST VIEW DR	ANTIOCH	TN 37013
WILLIMAS, CHARLES L. (LE) & JACKSON, BRIDGET	5211 RICE RD	ANTIOCH	TN 37013
WILLOUGHBY, WESLEY A.	5128 HICKORY GROVE DR	ANTIOCH	TN 37013
WILSON, DWIGHT H. & BEVERLY J.	3428 MT VIEW CIR	ANTIOCH	TN 37013
WILSON, JODY & ANGELA	2817 BARKSDALE LN	ANTIOCH	TN 37013
WILSON, ROBERT J.	3030 MURFREESBORO PIKE	ANTIOCH	TN 37013
WILSON, ROBERT L.& MARSHA R.	808 FOREST POINTE CIR	ANTIOCH	TN 37013
WINFREE, LESA R.	571 BRADBURN VILLAGE CIR	ANTIOCH	TN 37013
WITT, HARRISON L. & MARGARET C.	5125 HICKORY GROVE DR	ANTIOCH	TN 37013
WOLDEMARIAM, ANTENEH	4124 PINEORCHARD PL	ANTIOCH	TN 37013
WONG, AHSHEW	3534 PIN HOOK RD	ANTIOCH	TN 37013
WOODS, LICTORIA	4817 HICKORY WAY	ANTIOCH	TN 37013
WOODS, PATSY S.	408 HICKORY WOODS CT	ANTIOCH	TN 37013
WOODS, ROSE & LATINA, ROCHELLE	4208 SANDSTONE DR	ANTIOCH	TN 37013
WRIGHT, BERRY & EVELYN M., TRS.	608 FOREST POINTE PL	ANTIOCH	TN 37013
YEIK, JOHN & SUZANNE	2616 MURFREESBORO PIKE	NASHVILLE	TN 37217
YORK, STEPHANIE	570 BRADBURN VILLAGE CIR	ANTIOCH	TN 37013
YOUNG, JAMES E. & EVELYN	3655 MURFREESBORO PIKE	ANTIOCH	TN 37013
YOUNG, KINIKA L.	512 STARDALE WAY	ANTIOCH	TN 37013
YOUNGS, ANITA M.	4316 SUMMERCREST BLVD	ANTIOCH	TN 37013
ZABEK, GERALDINE	523 FOREST POINTE PL	ANTIOCH	TN 37013
ZAKARIA, SHARL	516 BELL RD	ANTIOCH	TN 37013
ZAWIA, NASSER H.	469 BELL RD	NASHVILLE	TN 37217
ZURHORST-BIBER, KIMBERLY H.	539 BRADBURN VILLAGE CIR	ANTIOCH	TN 37013
ZWICKEL, SARAH & HENDERSON, JANET L.	500 BRADBURN VILLAGE CIR	ANTIOCH	TN 37013

THIS PAGE LEFT INTENTIONALLY BLANK