

**WATER LINE NOTES:**

- 1) ALL WATER LINE CONSTRUCTION SHALL BE PER HARPETH VALLEY UTILITY DISTRICT (HVUD) CURRENT STANDARD TECHNICAL SPECIFICATIONS. CONTRACTOR IS RESPONSIBLE FOR OBTAINING SPECIFICATIONS FROM HVUD.
- 2) PROVIDE A MINIMUM 30" COVER OVER TOP OF WATER LINES.
- 3) CONTRACTOR SHALL CONTACT HVUD 48 HOURS PRIOR TO THE START OF CONSTRUCTION. (INSPECTOR: 615-352-7076).
- 4) ALL WATER LINE SERVICES SHALL TERMINATE AT A METER BOX LOCATED MINIMUM 3' INTO LOT.
- 5) WATER METERS SHALL NOT BE PLACED IN SIDEWALK OR DRIVEWAY.
- 6) ALL FIRE HYDRANTS SHALL BE 3'-7" CENTERED BETWEEN BACK OF CURB AND FACE OF SIDEWALK.

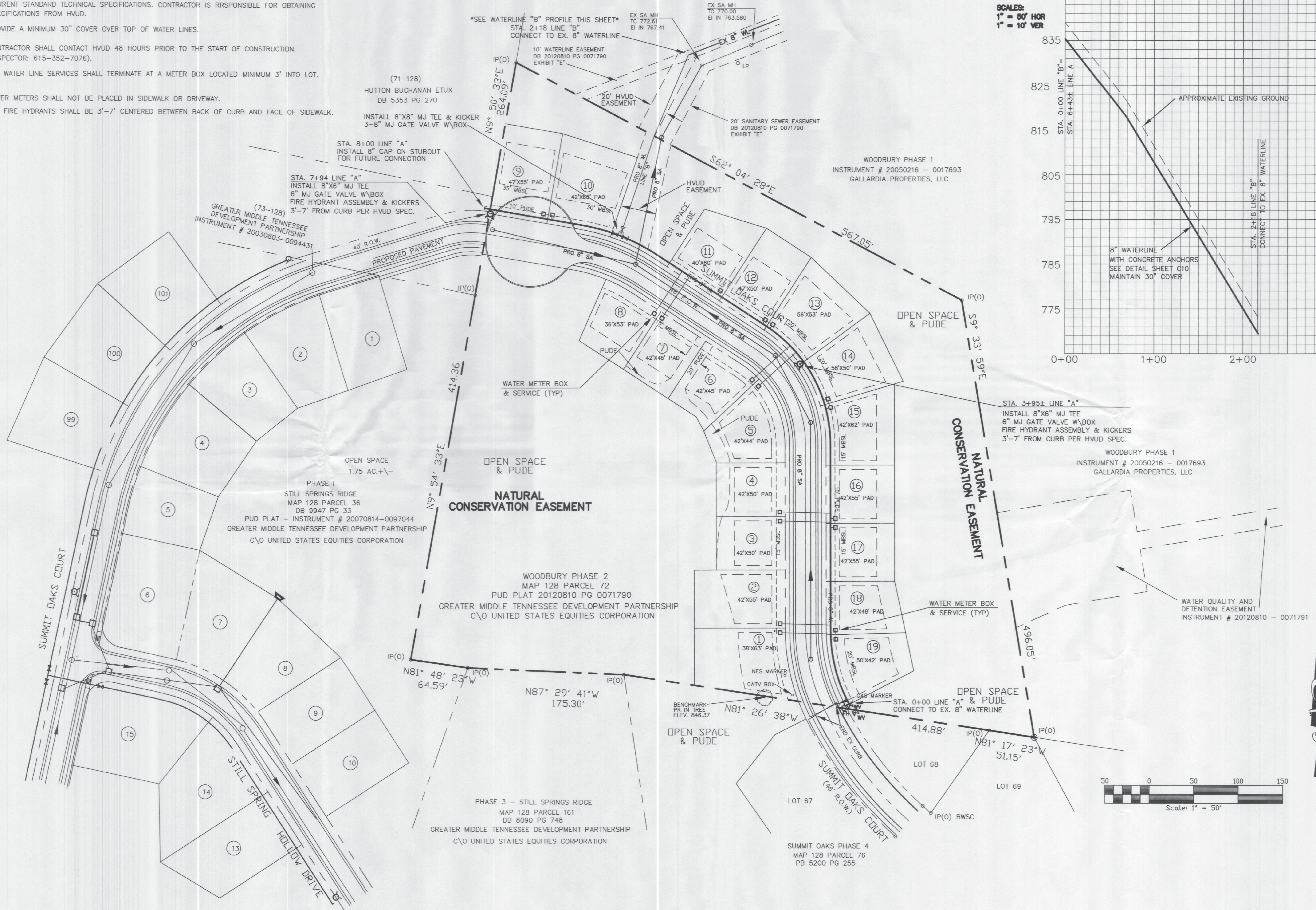
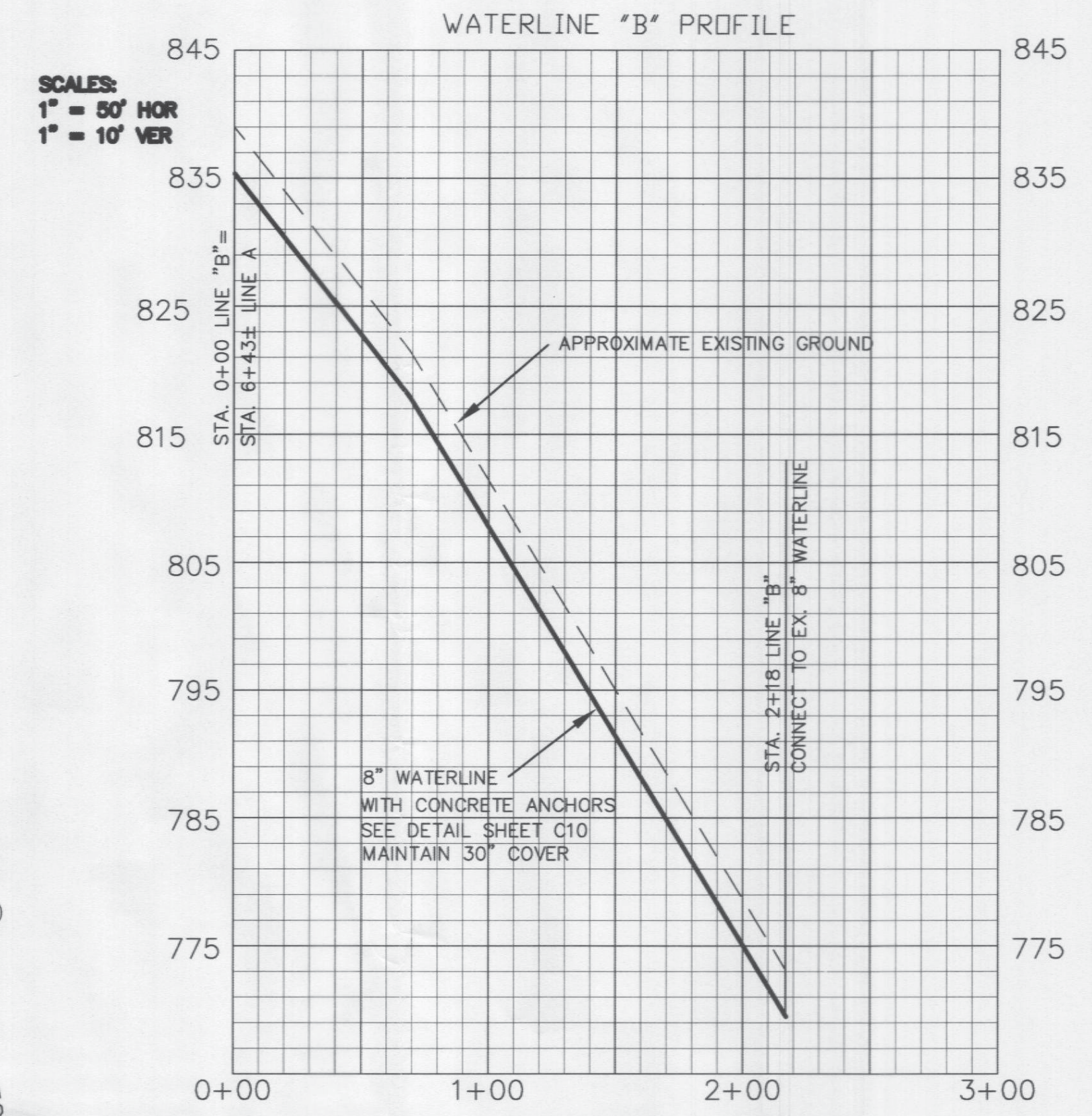

TOTAL AREA: 346572 SQ. FT. OR (7.956± ACRES)

2-15-13	1" = 50'	GRH	JGD
---------	----------	-----	-----

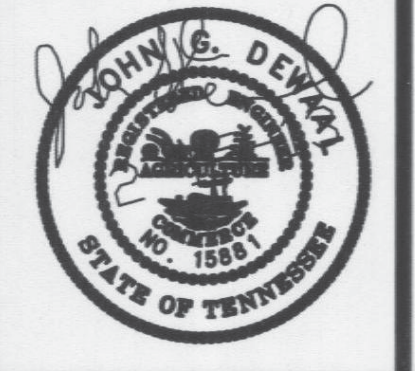

**D. E. DEKAT & ASSOCIATES, INC.**  
 CONSULTING ENGINEERS  
 P.O. BOX 2818  
 LEBANON, TENNESSEE 37087  
 (615) 443-0424

**SITE & UTILITY PLAN**  
 WOODBURY PHASE 2  
 SECOND CIVIL DISTRICT  
 THIRTY FIFTH COUNCILMANIC DISTRICT  
 NASHVILLE-DAVIDSON COUNTY-TENNESSEE

JOB # 12-7.01

C1