

**Proposal No. 2016M-019EN-001**

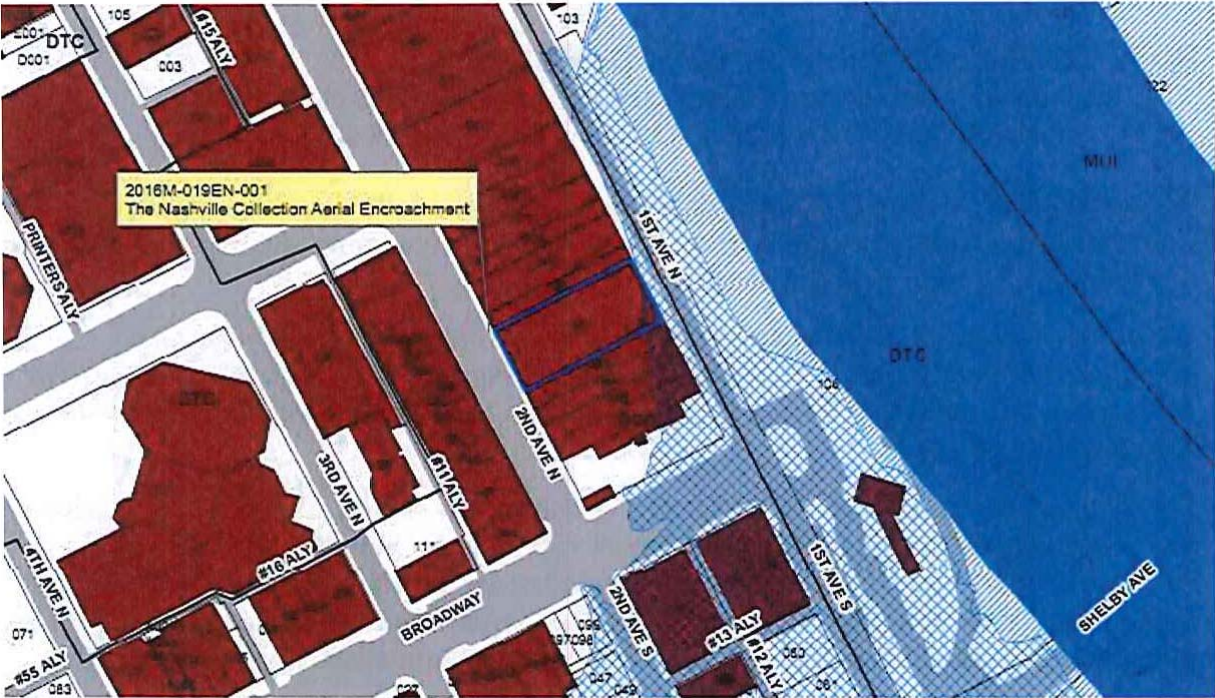

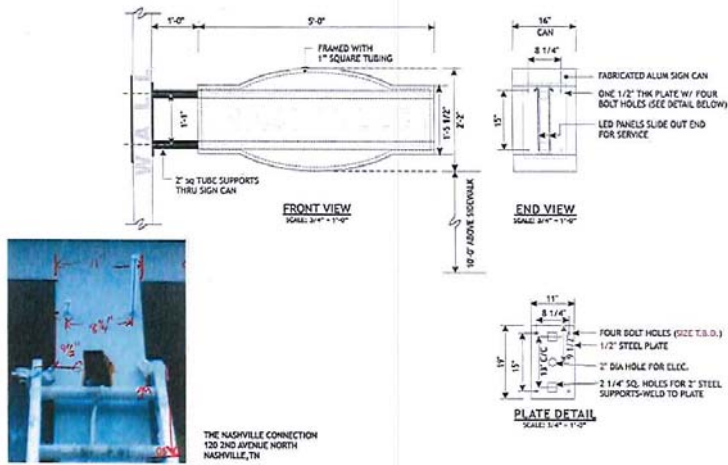

THE NASHVILLE CONNECTION  
130 2ND AVENUE NORTH  
NASHVILLE, TN





**ELECTRICAL NOTES**  
ELECTRICAL IN J. BOX  
INSIDE CAB CONNECTED  
TO PRIMARY LEADS:  
POWER-POWER  
NEUTRAL-NEUTRAL  
GRND-GRND

SEE PAGE -2 FOR ADDITIONAL  
DETAILS  
SIGN TO BE ILLUM. WITH  
LED'S AS REQD.

DESIGN LOG:  
05-10, REVISED SIGN BACKGROUND COLOR  
TO STANDARD BRONZE ANODIZED

**NASHVILLE COLLECTION, THE**  
LOCATION: 120 2ND AVE NORTH  
NASHVILLE, TN  
JOB CONTACT: NAME PROJECT ADDR: HOUSE  
DRAWING NO: 163725-H10-01

**SPECIFICATIONS & FINISHES:**  
1. FABRICATE/INSTALL ONE(1) OF PROJECTING BLADE SIGN WITH ROUTED .080  
ALUM FACES BACKED WITH WHITE PLEX & ILLUMINATED WITH LED'S  
AS ILLUSTRATED AND SPECIFIED.  
 STD BRONZE ANODIZED  7328 WHITE

DESIGNED BY: AT/RM DATE: 05-09-16  
WORK ORDER NO.: 377928  
PAGE 1 OF 3

**APPROVALS**  
ENGINEERING:  
FOCAL POINT:  
PROJECT MANAGER:

**JOSLIN AND SONS SIGNS**  
430 Murfreesboro Rd. Nashville, TN 37216  
(615) 266-2402 F. (615) 541-9517