

Proposal No. 2016M-009EN-001

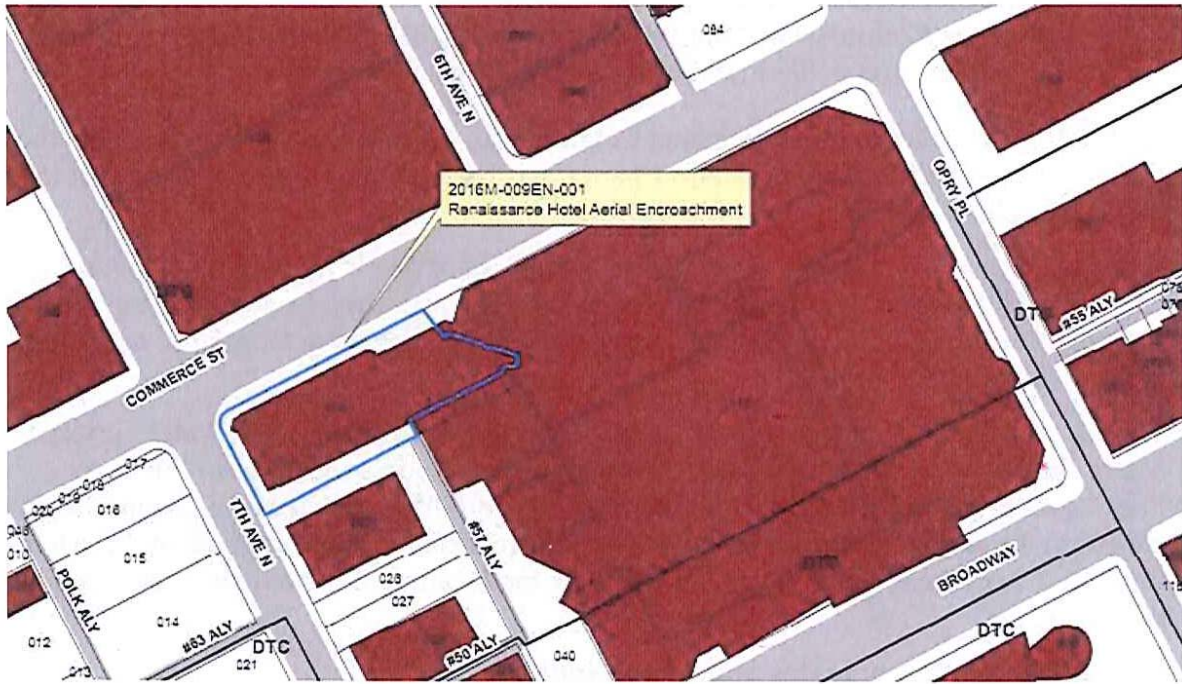

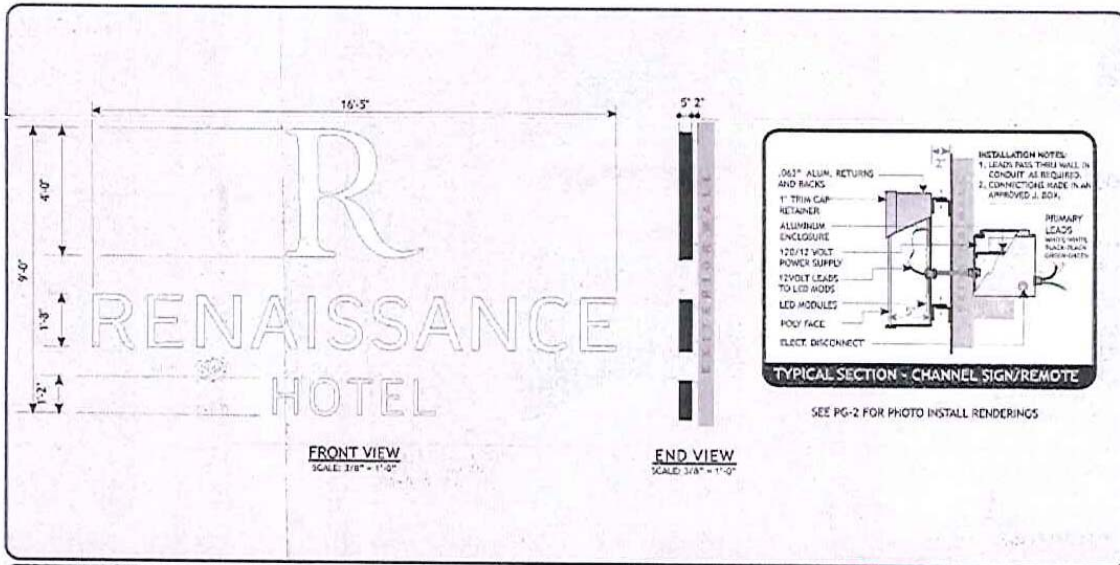

RENAISSANCE HOTEL
 LOCATION: 611 COMMERCE ST NASHVILLE, TN
 JOB CONTACT: NAME PROJECT MGR: M. SHEA
 DRAWING NO: 153422-MS10-01

SPECIFICATIONS & FINISHES:
 1. FABRICATE/INSTALL TWO(2) NEW CHANNEL LETTER SIGNS AS ILLUSTRATED & SPECIFIED.
 WHITE POLY BLACK TRIM & RETURNS

DESIGNED BY: R. McCORD DATE: 12-01-15
 WORK ORDER NO.: 376647
 PAGE 1 OF 2

APPROVALS
 ENGINEERING: _____
 INSTALLATION: _____
 PROJECT MANAGER: _____

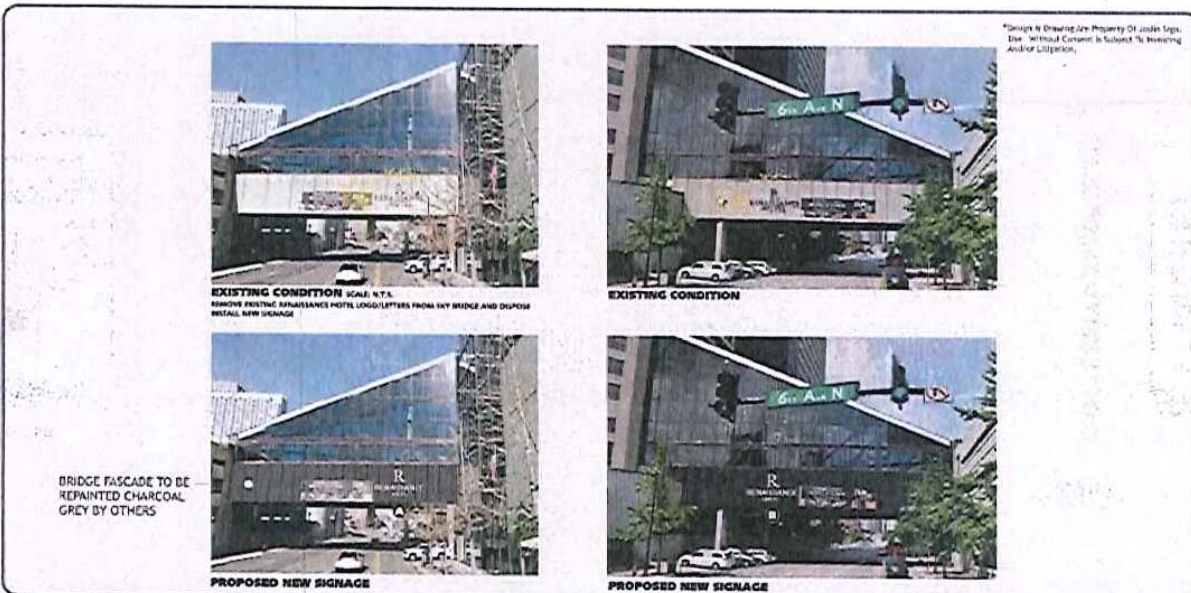

RENAISSANCE HOTEL
 LOCATION: 611 COMMERCE ST NASHVILLE, TN
 JOB CONTACT: NAME PROJECT MGR: M. SHEA
 DRAWING NO: 153422-MS10-02

SPECIFICATIONS & FINISHES:
 1. FABRICATE/INSTALL TWO(2) NEW CHANNEL LETTER SIGNS AS ILLUSTRATED & SPECIFIED.

DESIGNED BY: R. McCORD DATE: 12-01-15
 WORK ORDER NO.: 376647
 PAGE 2 OF 2

APPROVALS
 ENGINEERING: _____
 INSTALLATION: _____
 PROJECT MANAGER: _____

