

SUBJECT'S CERTIFICATE

IN THE CITY OF... THIS DEED BEING... THE PART OF...

TO THE... OF THE...

WARNING

THIS DEED WAS RECORDED... IN THE OFFICE OF THE CLERK OF THE...

GOOD REFERENCE

TO THE... OF THE... RECORD 1000 BY 1987, PG. 524, 4-22-87, IN...

PLAT REFERENCE

C. A. MULLINS AND SONS, INC., RECORD 1000 BY 1987, PG. 524, 4-22-87, IN...

PROPERTY AND REFERENCE

ACCORD TO THE... OF THE... RECORD 1000 BY 1987, PG. 524, 4-22-87, IN...

ALMA/ACSM LAND TITLE SURVEY
BONMAN PROPERTY
610 HERRITT AVENUE
17th COMMERCIAL DISTRICT, MEMPHIS, TENNESSEE
RECORD 1000 BY 1987, PG. 524, 4-22-87, IN...

RECORD DESCRIPTION

THIS DEED IS PART OF THE... OF THE... RECORD 1000 BY 1987, PG. 524, 4-22-87, IN...

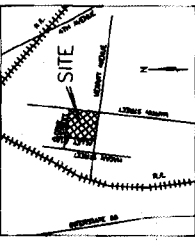

VICINITY MAP (IN I.S.S.)

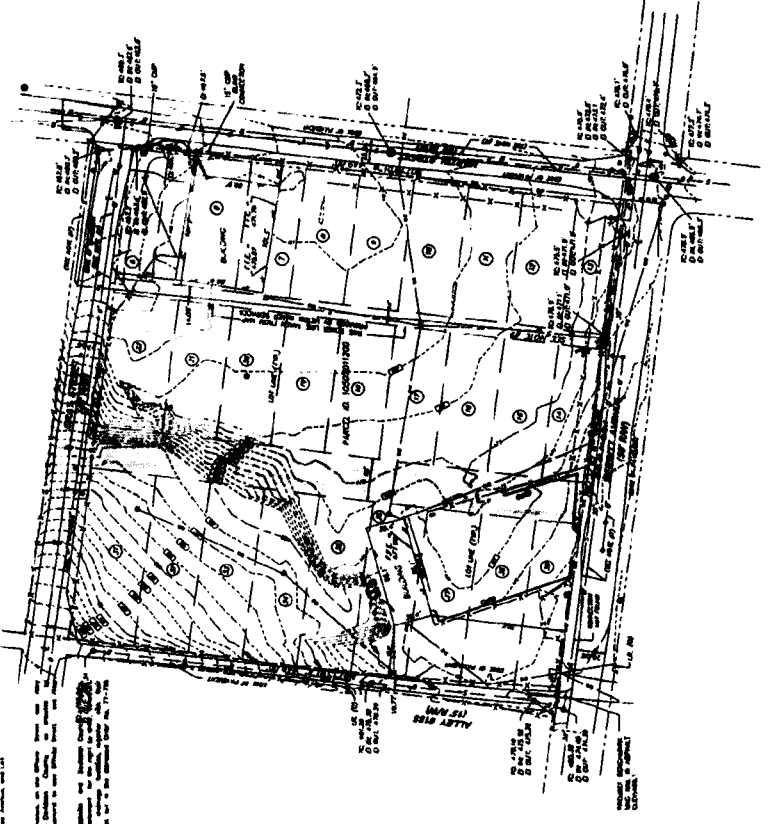

AREA 200.320 ± SQ. FT. ± 0.05

QUALITY NOTICE

THIS SURVEY WAS MADE BY THE... OF THE... RECORD 1000 BY 1987, PG. 524, 4-22-87, IN...

NOTES

- 1. THIS SURVEY WAS MADE BY THE... OF THE... RECORD 1000 BY 1987, PG. 524, 4-22-87, IN...
2. CONTAINS...
3. THIS SURVEY WAS MADE WITHOUT THE BENEFIT OF A TITLE COMMITMENT...
4. THIS SURVEY WAS MADE WITHOUT THE BENEFIT OF A TITLE COMMITMENT...
5. THIS SURVEY WAS MADE WITHOUT THE BENEFIT OF A TITLE COMMITMENT...
6. THIS SURVEY WAS MADE WITHOUT THE BENEFIT OF A TITLE COMMITMENT...
7. THIS SURVEY WAS MADE WITHOUT THE BENEFIT OF A TITLE COMMITMENT...
8. THIS SURVEY WAS MADE WITHOUT THE BENEFIT OF A TITLE COMMITMENT...
9. THIS SURVEY WAS MADE WITHOUT THE BENEFIT OF A TITLE COMMITMENT...
10. THIS SURVEY WAS MADE WITHOUT THE BENEFIT OF A TITLE COMMITMENT...

Legend table with symbols and descriptions for various survey features.

CHANNING & COMPANY, P.C.
MEMPHIS, TENNESSEE