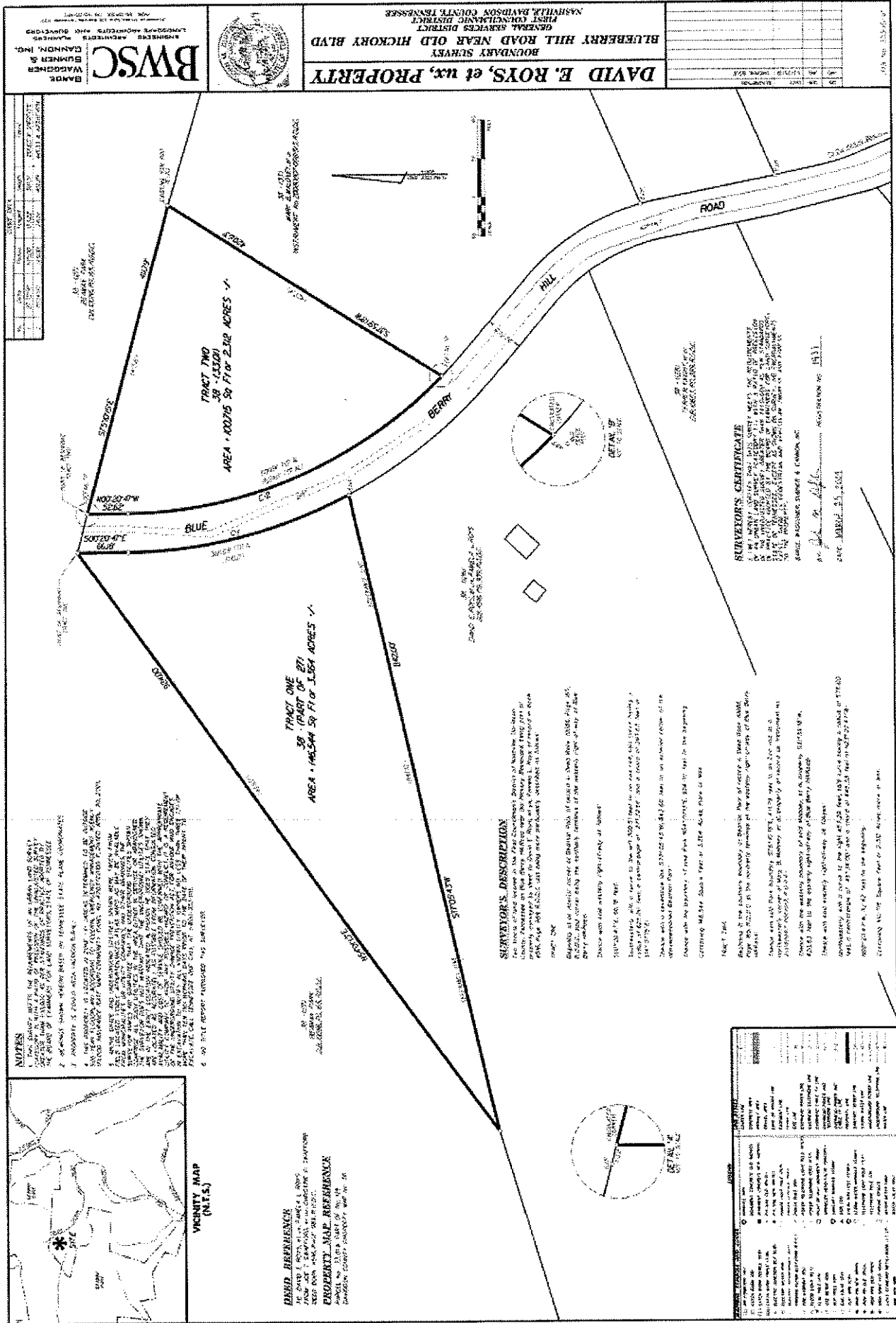

Exhibit A



0 53 ft

Exhibit B



NOTES

1. THIS SURVEY WITHIN THE STATEMENTS OF AN ADJACENT LAND SURVEY...
2. ANYWAY SHOWN HEREIN RESTS IN REMAINDER LINE PLAIN COMMENSURE...
3. THE PROPERTY IS LOCATED IN THE 1/4 SECTION 12, T12N, R12E, S12W...
4. THE PROPERTY IS LOCATED IN THE 1/4 SECTION 12, T12N, R12E, S12W...
5. THE PROPERTY IS LOCATED IN THE 1/4 SECTION 12, T12N, R12E, S12W...
6. THE PROPERTY IS LOCATED IN THE 1/4 SECTION 12, T12N, R12E, S12W...

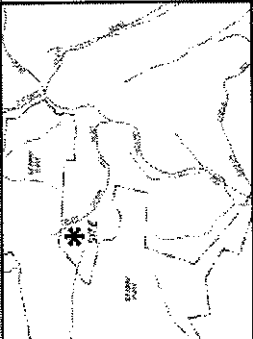

DAVID E. ROYS, et ux, PROPERTY
PROPERTY MAP REFERENCE
 SECTION 12, T12N, R12E, S12W
 DISTRICT OF COLUMBIA

SURVEYOR'S DESCRIPTION

THE LINE OF THE BOUNDARY OF TRACT ONE, AS SHOWN ON THE PLAT OF THE SURVEY, IS THE LINE OF THE BOUNDARY OF TRACT ONE, AS SHOWN ON THE PLAT OF THE SURVEY, IS THE LINE OF THE BOUNDARY OF TRACT ONE, AS SHOWN ON THE PLAT OF THE SURVEY...

NO.	DESCRIPTION	DATE
1
2
3
4
5
6
7
8
9
10
11
12
13
14
15
16
17
18
19
20
21
22
23
24
25
26
27
28
29
30
31
32
33
34
35
36
37
38
39
40
41
42
43
44
45
46
47
48
49
50

SURVEYOR'S CERTIFICATE

I, THE SURVEYOR, HAVE BEEN DULY SWORN AND QUALIFIED AS A SURVEYOR IN THE DISTRICT OF COLUMBIA, AND I HAVE PERSONALLY AND INDEPENDENTLY EXAMINED THE PLAT OF THE SURVEY, AND I HAVE FOUND THAT THE SAME IS CORRECT AND ACCURATE, AND I HAVE THEREFORE PLATED THE SAME IN ACCORDANCE WITH THE LAWS OF THE DISTRICT OF COLUMBIA.

DATE: MARCH 25, 2024
 SURVEYOR: DAVID E. ROYS, et ux

BYWSC
 BANNER & WAGGONER
 SURVEYING & ENGINEERING, INC.
 1000 17th Street, N.W., Washington, D.C. 20036
 (202) 331-1100

DAVID E. ROYS, et ux, PROPERTY
 BOUNDARY SURVEY
 BLUERBERRY HILL ROAD NEAR OLD HICKORY BLVD
 GENERAL SURVEYING DISTRICT
 FIRST CONGRESSIONAL DISTRICT
 NASHVILLE, DAVIDSON COUNTY, TENNESSEE

NO.	DESCRIPTION	DATE
1
2
3
4
5
6
7
8
9
10
11
12
13
14
15
16
17
18
19
20
21
22
23
24
25
26
27
28
29
30
31
32
33
34
35
36
37
38
39
40
41
42
43
44
45
46
47
48
49
50