

Proposal No. 2017M-002EN-001



CERTIFICATE OF LIABILITY INSURANCE

DATE (MM/DD/YYYY)
12/14/2016

PRODUCER KEL Insurance Services, LLC PO Box 411 Solebury, PA 18963-0411		THIS CERTIFICATE IS ISSUED AS A MATTER OF INFORMATION ONLY AND CONFERS NO RIGHTS UPON THE CERTIFICATE HOLDER. THIS CERTIFICATE DOES NOT AMEND, EXTEND OR ALTER THE COVERAGE AFFORDED BY THE POLICIES BELOW.	
INSURED Zeus Enterprises, LLC dba TRIBE and Suzy Wong's House of YUM 1515 and 1517 Church Street Nashville, TN 37203		INSURERS AFFORDING COVERAGE INSURER A: Hamilton Specialty Insurance Co. INSURER B: INSURER C: INSURER D: INSURER E:	NAIC #

COVERAGES
 THE POLICIES OF INSURANCE LISTED BELOW HAVE BEEN ISSUED TO THE INSURED NAMED ABOVE FOR THE POLICY PERIOD INDICATED. NOTWITHSTANDING ANY REQUIREMENT, TERM OR CONDITION OF ANY CONTRACT OR OTHER DOCUMENT WITH RESPECT TO WHICH THIS CERTIFICATE MAY BE ISSUED OR MAY PERTAIN, THE INSURANCE AFFORDED BY THE POLICIES DESCRIBED HEREIN IS SUBJECT TO ALL THE TERMS, EXCLUSIONS AND CONDITIONS OF SUCH POLICIES. AGGREGATE LIMITS SHOWN MAY HAVE BEEN REDUCED BY PAID CLAIMS.

INSR LTR	ADD'L INSD	TYPE OF INSURANCE	POLICY NUMBER	POLICY EFFECTIVE DATE (MM/DD/YY)	POLICY EXPIRATION DATE (MM/DD/YY)	LIMITS
A		GENERAL LIABILITY <input checked="" type="checkbox"/> COMMERCIAL GENERAL LIABILITY <input type="checkbox"/> CLAIMS MADE <input type="checkbox"/> OCCUR <input checked="" type="checkbox"/> Liquor Liability \$1m/\$2m <input type="checkbox"/> A&B: \$100K/\$100K GEN'L AGGREGATE LIMIT APPLIES PER: <input checked="" type="checkbox"/> POLICY <input type="checkbox"/> PROJECT <input type="checkbox"/> LOC	ENHSGL 00574-00-16	4/25/16	4/25/17	EACH OCCURRENCE \$ 1,000,000 DAMAGE TO RENTED PREMISES (Ea occurrence) \$ 100,000 MED EXP (Any one person) \$ n/a PERSONAL & ADV INJURY \$ 1,000,000 GENERAL AGGREGATE \$ 2,000,000 PRODUCTS - COMPI/OP AGG \$ 2,000,000
		AUTOMOBILE LIABILITY <input type="checkbox"/> ANY AUTO <input type="checkbox"/> ALL OWNED AUTOS <input type="checkbox"/> SCHEDULED AUTOS <input type="checkbox"/> HIRED AUTOS <input type="checkbox"/> NON-OWNED AUTOS				COMBINED SINGLE LIMIT (Ea accident) \$ BODILY INJURY (Per person) \$ BODILY INJURY (Per accident) \$ PROPERTY DAMAGE (Per accident) \$
		GARAGE LIABILITY <input type="checkbox"/> ANY AUTO				AUTO ONLY - EA ACCIDENT \$ OTHER THAN EA ACC \$ AUTO ONLY: AGG \$
		EXCESS/UMBRELLA LIABILITY <input type="checkbox"/> OCCUR <input type="checkbox"/> CLAIMS MADE <input type="checkbox"/> DEDUCTIBLE <input type="checkbox"/> RETENTION \$				EACH OCCURRENCE \$ AGGREGATE \$ \$ \$ \$
		WORKERS COMPENSATION AND EMPLOYERS' LIABILITY ANY PROPRIETOR/PARTNER/EXECUTIVE OFFICER/MEMBER EXCLUDED? If yes, describe under SPECIAL PROVISIONS below				<input type="checkbox"/> WC STATUTORY LIMITS <input type="checkbox"/> OTHER E.L. EACH ACCIDENT \$ E.L. DISEASE - EA EMPLOYEE \$ E.L. DISEASE - POLICY LIMIT \$
B		OTHER Property	ENHSPR 00027-00-16	4/25/16	4/25/17	Contents: \$400,000; Tenant Improvements: \$400,000 Loss of Income: \$122,500 -

DESCRIPTION OF OPERATIONS / LOCATIONS / VEHICLES / EXCLUSIONS ADDED BY ENDORSEMENT / SPECIAL PROVISIONS

Certificate Holder is added as an additional insured solely with respects to claims arising from negligent operations of the named insured

The Metropolitan Government of Nashville and Davidson County Metro Legal & Claims are named as additional insured as perwritten contract.

CERTIFICATE HOLDER The Metropolitan Government of Nashville and Davidson County Metro Legal & Claims 222 3rd Avenue North - Suite 501 Nashville, TN 37201	CANCELLATION SHOULD ANY OF THE ABOVE DESCRIBED POLICIES BE CANCELLED BEFORE THE EXPIRATION DATE THEREOF, THE ISSUING INSURER WILL ENDEAVOR TO MAIL 30 DAYS WRITTEN NOTICE TO THE CERTIFICATE HOLDER NAMED TO THE LEFT, BUT FAILURE TO DO SO SHALL IMPOSE NO OBLIGATION OR LIABILITY OF ANY KIND UPON THE INSURER, ITS AGENTS OR REPRESENTATIVES. AUTHORIZED REPRESENTATIVE
--	---

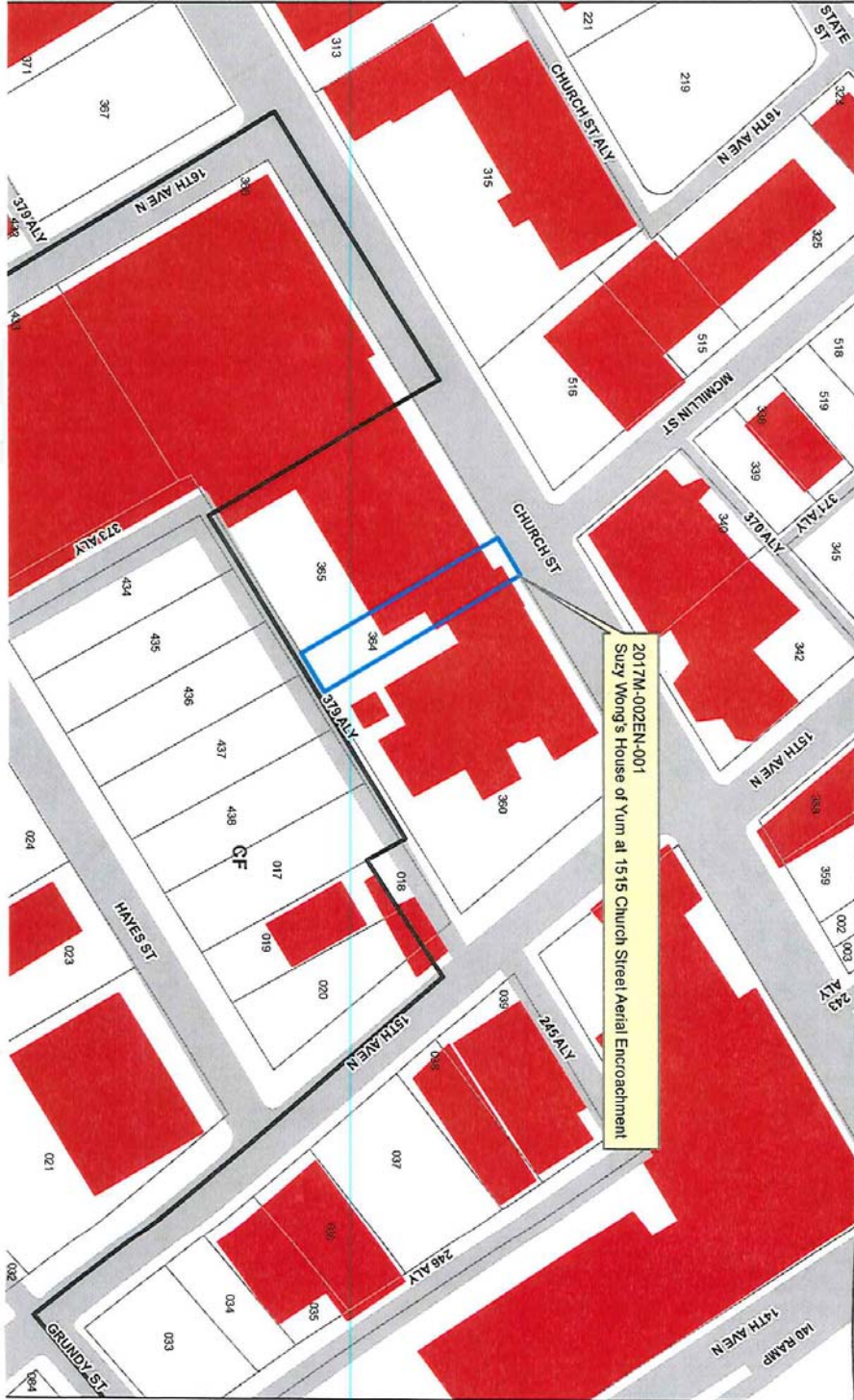

12-27-16

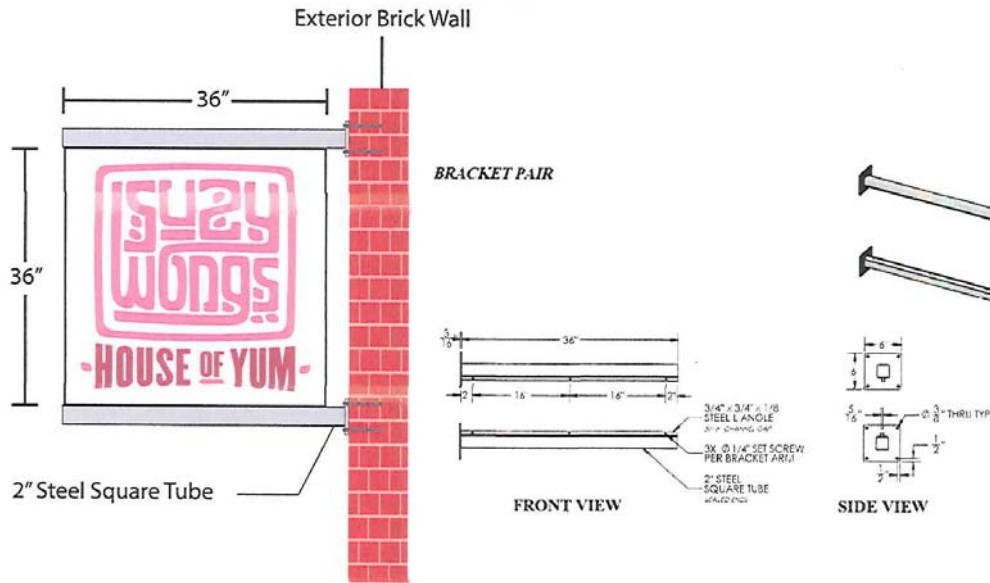

Materials: _____ PMS colors:

Comments: This is a non-illuminated projection sign for Suzy Wong's House of Yum at 1515 Church St., Nashville, TN 37203. The space has 33 feet of frontage. This gives them 66 square feet of allowable sign space. The sign is 9 square feet. All aluminum construction.

Company: Suzy Wong's House of Yum Size: See Diagram

All proofs are Copyright Protected by FASTSIGNS-51601. These images may not be downloaded, copied, linked to, or edited in any manner or form for use on any website, image gallery, clipart collection, printed product, or other derivative uses without express written permission.

BRACKET PAIR

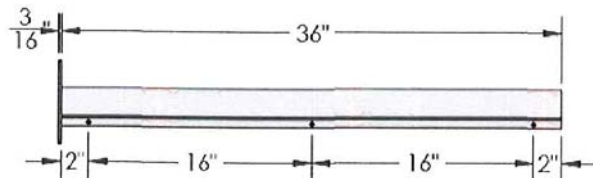

3/4" x 3/4" x 1/8"
STEEL L ANGLE
5/16" CHANNEL GAP

3X Ø 1/4" SET SCREW
PER BRACKET ARM

2" STEEL
SQUARE TUBE
SEALED ENDS

FRONT VIEW

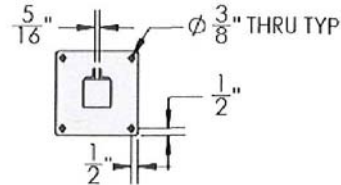
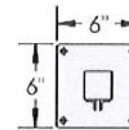

SIDE VIEW

Date: 11/2015
Scale: 1:10
DB: CF
CB:
Order#:

Content: 36" Montamar Channel Sign Bracket (1-4" Sign Blank)
PN: 389B-36-1-4
Color/Finish: Textured Black Powder Coat
Customer Approval: _____

Design by Sign Bracket Store. All visual representations and designs are the intellectual property of Sign Bracket Store and protected under copyright law. Any duplication of this design is in direct violation of the law and will result in legal action.
© Copyright 2008-2015

SIGN BRACKET STORE



T: 888-919-7446 F: 760-603-0812