

Proposal No. 2017M-033EN-001

ACORD Client#: 1229833 CERTIFICATE OF LIABILITY INSURANCE	NORTHPO118 DATE (MM/DD/YYYY) 6/21/2017														
THIS CERTIFICATE IS ISSUED AS A MATTER OF INFORMATION ONLY AND CONFERS NO RIGHTS UPON THE CERTIFICATE HOLDER. THIS CERTIFICATE DOES NOT AFFIRMATIVELY OR NEGATIVELY AMEND, EXTEND OR ALTER THE COVERAGE AFFORDED BY THE POLICIES BELOW. THIS CERTIFICATE OF INSURANCE DOES NOT CONSTITUTE A CONTRACT BETWEEN THE ISSUING INSURER(S), AUTHORIZED REPRESENTATIVE OR PRODUCER, AND THE CERTIFICATE HOLDER.															
IMPORTANT: If the certificate holder is an ADDITIONAL INSURED, the policy(ies) must be endorsed. If SUBROGATION IS WAIVED, subject to the terms and conditions of the policy, certain policies may require an endorsement. A statement on this certificate does not confer rights to the certificate holder in lieu of such endorsement(s).															
PRODUCER USI Insurance Services 7 E Congress Street, Suite 1002 Savannah, GA 31401	CONTACT NAME: Lori Hampton PHONE (A/C, No, Ext): 912 436-0749 FAX (A/C, No): E-MAIL ADDRESS: Lori.Hampton@usi.com														
INSURED NP 5th, LLC 3405 Piedmont Road, Ste 175 Atlanta, GA 30305	<table border="1" style="width: 100%; border-collapse: collapse;"> <thead> <tr> <th style="text-align: left;">INSURER(S) AFFORDING COVERAGE</th> <th style="text-align: left;">NAIC #</th> </tr> </thead> <tbody> <tr> <td>INSURER A: Cincinnati Insurance Company</td> <td>10677</td> </tr> <tr> <td>INSURER B: Great American Insurance Compan</td> <td>16691</td> </tr> <tr> <td>INSURER C: Key Risk Insurance Company</td> <td>10885</td> </tr> <tr> <td>INSURER D:</td> <td></td> </tr> <tr> <td>INSURER E:</td> <td></td> </tr> <tr> <td>INSURER F:</td> <td></td> </tr> </tbody> </table>	INSURER(S) AFFORDING COVERAGE	NAIC #	INSURER A: Cincinnati Insurance Company	10677	INSURER B: Great American Insurance Compan	16691	INSURER C: Key Risk Insurance Company	10885	INSURER D:		INSURER E:		INSURER F:	
INSURER(S) AFFORDING COVERAGE	NAIC #														
INSURER A: Cincinnati Insurance Company	10677														
INSURER B: Great American Insurance Compan	16691														
INSURER C: Key Risk Insurance Company	10885														
INSURER D:															
INSURER E:															
INSURER F:															

COVERAGES CERTIFICATE NUMBER: REVISION NUMBER:

THIS IS TO CERTIFY THAT THE POLICIES OF INSURANCE LISTED BELOW HAVE BEEN ISSUED TO THE INSURED NAMED ABOVE FOR THE POLICY PERIOD INDICATED. NOTWITHSTANDING ANY REQUIREMENT, TERM OR CONDITION OF ANY CONTRACT OR OTHER DOCUMENT WITH RESPECT TO WHICH THIS CERTIFICATE MAY BE ISSUED OR MAY PERTAIN, THE INSURANCE AFFORDED BY THE POLICIES DESCRIBED HEREIN IS SUBJECT TO ALL THE TERMS, EXCLUSIONS AND CONDITIONS OF SUCH POLICIES. LIMITS SHOWN MAY HAVE BEEN REDUCED BY PAID CLAIMS.

INSR LTR	TYPE OF INSURANCE	ADOL	SUBR	INSR	WVD	POLICY NUMBER	POLICY EFF (MM/DD/YYYY)	POLICY EXP (MM/DD/YYYY)	LIMITS
A	GENERAL LIABILITY <input checked="" type="checkbox"/> COMMERCIAL GENERAL LIABILITY <input type="checkbox"/> CLAIMS-MADE <input checked="" type="checkbox"/> OCCUR GENTL AGGREGATE LIMIT APPLIES PER: <input type="checkbox"/> POLICY <input type="checkbox"/> PRO-JECT <input checked="" type="checkbox"/> LOC	X	X			INN0006216	08/16/2016	08/16/2017	EACH OCCURRENCE \$1,000,000 DAMAGE TO RENTED PREMISES (Ea occurrence) \$500,000 MED EXP (Any one person) \$10,000 PERSONAL & ADV INJURY \$1,000,000 GENERAL AGGREGATE \$2,000,000 PRODUCTS - COMP/OP AGG \$2,000,000
A	AUTOMOBILE LIABILITY <input checked="" type="checkbox"/> ANY AUTO <input checked="" type="checkbox"/> ALL OWNED AUTOS <input checked="" type="checkbox"/> HIRED AUTOS <input type="checkbox"/> SCHEDULED AUTOS <input type="checkbox"/> NON-OWNED AUTOS	X	X			INN0006216	08/16/2016	08/16/2017	COMBINED SINGLE LIMIT (Ea accident) \$1,000,000 BODILY INJURY (Per person) \$ BODILY INJURY (Per accident) \$ PROPERTY DAMAGE (Per accident) \$
B	<input checked="" type="checkbox"/> UMBRELLA LIAB <input checked="" type="checkbox"/> EXCESS LIAB <input checked="" type="checkbox"/> RETENTION \$10000					SUMB161557	08/16/2016	08/16/2017	EACH OCCURRENCE \$50,000,000 AGGREGATE \$50,000,000
C	WORKERS COMPENSATION AND EMPLOYERS' LIABILITY ANY PROPRIETOR/PARTNER/EXECUTIVE OFFICER/MEMBER EXCLUDED? (Mandatory in NH) If yes, describe under DESCRIPTION OF OPERATIONS below			X		900000006558116	08/16/2016	08/16/2017	<input checked="" type="checkbox"/> WC STATUTORY LIMITS <input type="checkbox"/> OTHER E.L. EACH ACCIDENT \$500,000 E.L. DISEASE - EA EMPLOYEE \$500,000 E.L. DISEASE - POLICY LIMIT \$500,000

DESCRIPTION OF OPERATIONS / LOCATIONS / VEHICLES (Attach ACORD 101, Additional Remarks Schedule, if more space is required)

Location: 410 5th Ave S, Nashville TN 37203

The Metropolitan Gov't of Nashville and Davidson County is included as an additional insured as respects to general liability.

CERTIFICATE HOLDER The Metropolitan Gov't of Nashville and Davidson County Metro Legal & Claims c/o Ins. & Safety Div. 222 3rd Ave N #501 Nashville, TN 37201	CANCELLATION SHOULD ANY OF THE ABOVE DESCRIBED POLICIES BE CANCELLED BEFORE THE EXPIRATION DATE THEREOF, NOTICE WILL BE DELIVERED IN ACCORDANCE WITH THE POLICY PROVISIONS. AUTHORIZED REPRESENTATIVE
---	--

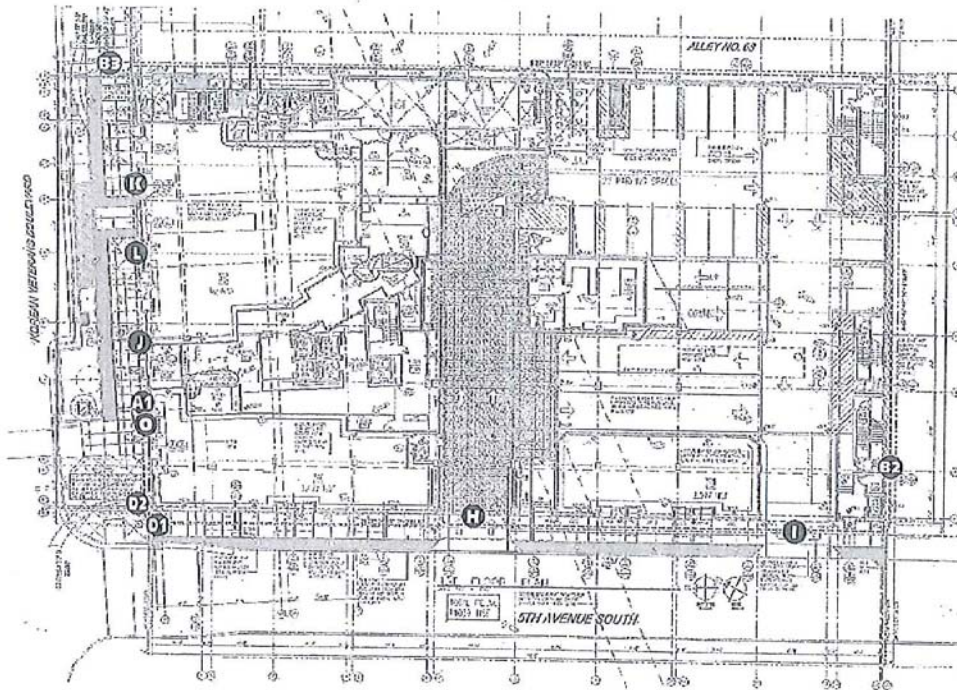

SITE PLAN | SIGN LOCATIONS

ENGINEERING REVISIONS

DISTRIBUTION OF PRINTS			
<input type="checkbox"/> PLASTER	<input type="checkbox"/> FIC. JAL.	<input type="checkbox"/> COP.	<input type="checkbox"/> BRICK. LK.
<input type="checkbox"/> BRICK.	<input type="checkbox"/> CONCRETE	<input type="checkbox"/> CARPET	<input type="checkbox"/> GAMES
<input type="checkbox"/> SHIP-FRAG.	<input type="checkbox"/> PAINT	<input type="checkbox"/> AIRFLOW	<input type="checkbox"/> SPA, PLAK
<input type="checkbox"/> BRICKWORK	<input type="checkbox"/> INTERIOR	<input type="checkbox"/> ROOF	<input type="checkbox"/> SPA, PLAK
<input type="checkbox"/> LIGHTS	<input type="checkbox"/> PLUMB.	<input type="checkbox"/> PLUMB. EXTN.	<input type="checkbox"/> MECHANICAL
<input type="checkbox"/> SERVICE	<input type="checkbox"/> WOOD	<input type="checkbox"/> ELEVATOR	<input type="checkbox"/> MECHANICAL
			TOTAL
			3

Work Order
395457 PRE
 Engineer
 JAMISS-31-2017

SPRINGHILL SUITES
 MANAGED BY
Residence Inn
 A Marriott

0385422.r16
 Sheet 1 of 44

AC/SHS/RI
 PROJECT
 410 5TH AVE
 NASHVILLE, TN 37203

Account: D. SHIRLEY
 Designer: BEZ
 Date: 09.29.15

Scale: _____
 Date: _____
 Prepared by: _____
 Checked by: _____
 Approved by: _____

REVISIONS

01	REVISED TO SHOW SIGN
02	REVISED TO SHOW SIGN
03	REVISED TO SHOW SIGN
04	REVISED TO SHOW SIGN
05	REVISED TO SHOW SIGN
06	REVISED TO SHOW SIGN
07	REVISED TO SHOW SIGN
08	REVISED TO SHOW SIGN
09	REVISED TO SHOW SIGN
10	REVISED TO SHOW SIGN

Chandler Signs
 10000 Highway 100
 Nashville, TN 37203
 Phone: 615-259-1111
 Fax: 615-259-1112

FINAL ELECTRICAL CONNECTION BY CUSTOMER

DocuSign Envelope ID: 57B9B92B-2077-4579-A489-6959653685CD

ME #: 38574

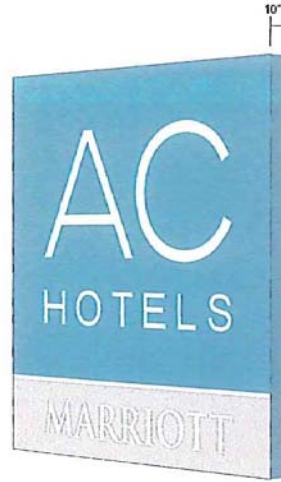
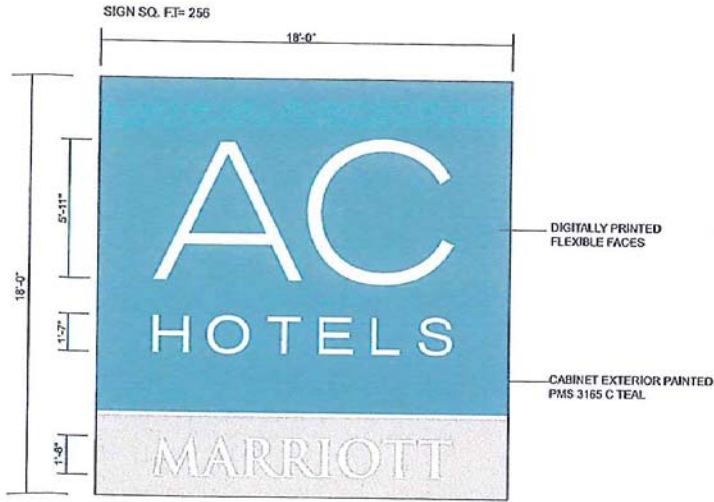

ISOMETRIC VIEW

FACE LIT PAN SIGN SCALE: 1/4" = 1'-0"
 (1) REQUIRED - MANUFACTURE & INSTALL

FABRICATED ALUMINUM ANGLE FRAME CONSTRUCTION WITH FLEXIBLE FACES
 FACES TO BLEED TO EDGE OF CABINET EXTERIOR TO BE PAINTED TO MATCH PMS 3165 C TEAL.

ILLUMINATION: 7100K WHITE LED'S

- Color: Pantone® 3165 C teal, satin finish
- Face Decorations:
 - CMYK: 62,16,42,67 green
 - CMYK: 30,11,24,22 gray
 - White

McFarland Engineering
 461 N. Hillbrook Dr.
 Advance, NC 27006

STRUCTURAL, SIGN DESIGN & ENGINEERING SERVICES

Ph: (252) 613-7433
 Fax: (252) 712-5564
 Email: sean@signstructures.com
 Web: www.signstructures.com

AC HOTELS

Address: 4105THAVE
 City/State: NASHVILLE, TN

Client: CHANDLER SIGN

ENGINEERING OF ATTACHMENT TO WALL ONLY. NO CABINET ENGINEERING OR EVALUATION OF AS BUILT WALL CONDITIONS PROVIDED OR IMPLIED.

Initial Drawing: (38574) AB

NC Firm Registration: F-1136
 Tennessee License Number: 008897
 Tennessee Expiration Date: 10/31/2018

The electronic seal appearing on this document was authorized by Sean M. McFarland, PE on 05/19/2017.

Date: 5-19-2017
 Sheet #: 10 of 31



DocuSign Envelope ID: 57B9B92B-2077-4579-A489-6959653685CD

ME #: 38574

Connection Specifications

Attach Cabinet to Wall with Evenly Spaced Connectors. See Drawings for Complete Fabrication Specifications. Don't Overtighten Connectors. Use Oversized Washers for Thru Wall Connectors. Connections in Cabinet MUST be Through 1/4" Thick Wall Angle or Tube (CRITICAL).

CONNECTION QUANTITY	①	②	③
	1/2" HY-20	1/2" KWIK BOLTS	1/2" THRU BOLTS
CABINET	26	26	22

Kwik Bolts or HY-20 HAS Rods - 1 1/2" Min. Embed. into Solid Wall (or Hollow CMU w/ Screens)
Thru Bolts Require Continuous 2X or Angle Backers or Unistrut Backers

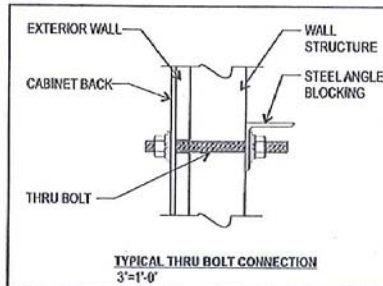
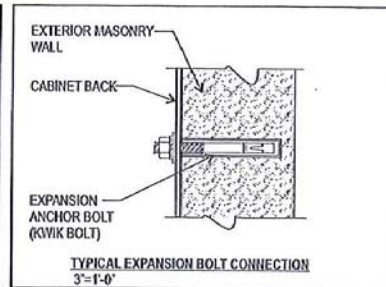
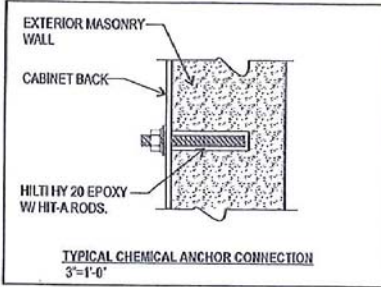

M McFarland Engineering
464 N. Holdbrook Dr.
Ashe, NC 27006

STRUCTURAL SIGN DESIGN & ENGINEERING SERVICES

Ph: (818) 813-7439
Fax: (818) 712-5564
Email: sean@signstructures.com
Web: www.signstructures.com

AC HOTELS

Address: 410 5TH AVE
City/State: NASHVILLE, TN

Client: CHANDLER SIGN

ENGINEERING OF ATTACHMENT TO WALL ONLY. NO CABINET ENGINEERING OR EVALUATION OF AS BUILT WALL CONDITIONS PROVIDED OR IMPLIED.

Initial Drawing: (38574) AD

NC Firm Registration: F-1138
Tennessee License Number: 068897
Tennessee Expiration Date: 9/30/2018

The electronic seal appearing on this document was authorized by Sean M. McFarland, PE on May 19, 2017.

Date: 5-19-2017
Sheet #: 11 of 31



DocuSign Envelope ID: 57B9B92B-2077-4579-A489-6959653685CD
ME #: 38574

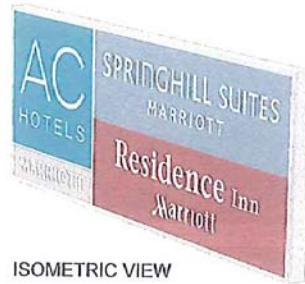
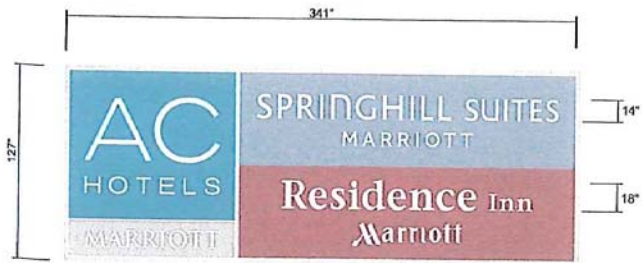

ISOMETRIC VIEW

32 S/F WAL SIGN SCALE: 3/16" = 1'-0"
 (1) REQUIRED - MANUFACTURE & INSTALL SQ FT 300
 10" DEEP FABRICATED ALUMINUM SIGN CABINET WITH RETURNS AND RETAINER PAINTED
 SPRAY/AT SM-171S SILVER - INTERNALLY ILLUMINATED WITH WHITE LED'S
 SIGN FACE TO BE FLEXIBLE WITH VINYL GRAPHICS FIRST SURFACE (SEE COLORS)

 4618. Hillbrook Dr.
 Advance, NC 27006
STRUCTURAL SIGN DESIGN & ENGINEERING SERVICE
 PH: (281) 413-7430
 FAX: (888) 712-5354
 Email: sean@signstructures.com
 Web: www.signstructures.com

AC HOTELS
 Address: 410 5TH AVE
 City/State: NASHVILLE, TN
 Client: CHANDLER SIGN
 ENGINEERING OF ATTACHMENT TO WALL ONLY. NO CABINET ENGINEERING OR EVALUATION OF AS BUILT WALL CONDITIONS PROVIDED OR IMPLIED.
 Initial Drawing: (38574) AB
 NC Firm Registration: F-1136
 Tennessee License Number: 109697
 Tennessee Expiration Date: 10/31/2018
 The electronic seal appearing on this document was authorized by Sean M. McFarland, PE on May 19, 2017.
 Date: 5-19-2017
 Sheet #: 12 of 31



DocuSign Envelope ID: 57B9B92B-2077-4579-A489-6959653685CD
ME #: 38574

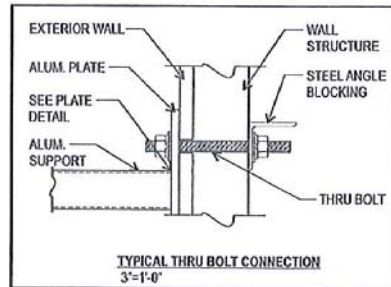
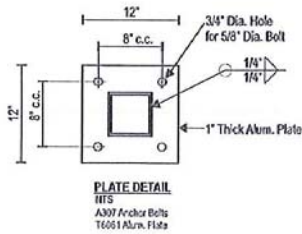
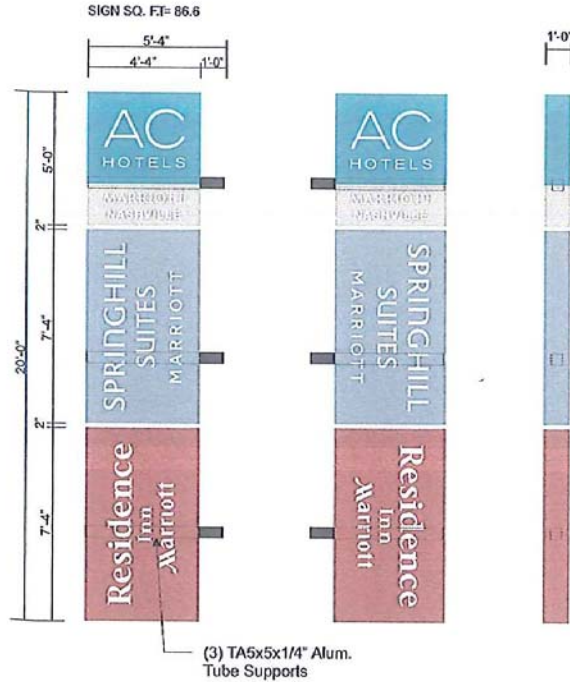

01 02 **D/F BLADE SIGN** SCALE: 1/4" = 1'-0"

(2) REQUIRED - MANUFACTURE & INSTALL

SURVEY REQUIRED TO CONFIRM SIZES AND ACCESS TO LOCATE POWER SUPPLIES FOR INSTALL AND FUTURE SERVICE

McFarland Engineering

461 N. Hillmeadow Dr.
 Advance, NC 27006

STRUCTURAL SIGN DESIGN & ENGINEERING SERVICES

Ph: (813) 813-7439
 Fax: (888) 712-5354
 Email: sean@sigstructures.com
 Web: www.sigstructures.com

AC HOTELS

Address: 410 5TH AVE
 City/State: NASHVILLE, TN

Client: CHANDLER SIGN

ENGINEERING OF ATTACHMENT TO WALL ONLY. NO CABINET ENGINEERING OR EVALUATION OF AS BUILT WALL CONDITIONS PROVIDED OR IMPLIED.

Initial Drawing: (38574) AB

NC Firm Registration: F-1136
 Tennessee License Number: 105697
 Tennessee Expiration Date: 08/31/2018

The Engineer is not appearing on this document as authorized by Sean M. McFarland, P.E. on May 18, 2017.

Date: 5-19-2017
 Sheet #: 16 of 31



DocuSign Envelope ID: 57B9B92B-2077-4579-A489-6959653685CD

ME #: 38574

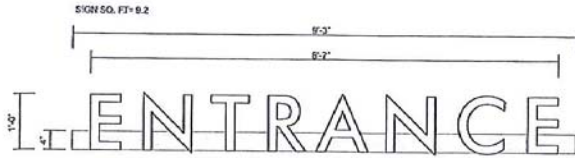

ENTRANCE
 CANOPY MOUNTED SIGNAGE
 (1) SET REQUIRED - MANUFACTURE & INSTALL
 SCALE: 3/4" = 1'-0"

ALUMINUM FACE LIT CHANNEL LETTERS - PAINT RETURNS AND JEWELRY
 SPRAYLIT SM-1715 SILVER - WHITE ACRYLIC FACES - INTERNALLY
 ILLUMINATED WITH WHITE LED'S - BOTTOM RACEWAY CABINET
 PAINTED SPRAYLIT SM-1715 SILVER

**SURVEY REQUIRED TO CONFIRM SIZES AND ACCESS TO
 LOCATE POWER SUPPLIES FOR INSTALL AND FUTURE SERVICE**

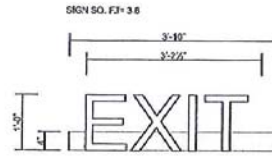

EXIT
 CANOPY MOUNTED SIGNAGE
 (1) SET REQUIRED - MANUFACTURE & INSTALL
 SCALE: 3/4" = 1'-0"

**SURVEY REQUIRED TO CONFIRM SIZES AND ACCESS TO
 LOCATE POWER SUPPLIES FOR INSTALL AND FUTURE SERVICE**

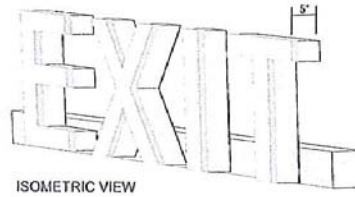
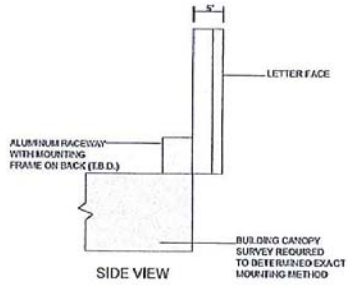

McFarland Engineering
 461 N. Hillbrook Dr.
 Advance, NC 27006

**STRUCTURAL SIGN DESIGN
 &
 ENGINEERING SERVICES**

Ph: (818) 613-7439
 Fax: (818) 712-6564
 Email: sean@signstructures.com
 Web: www.signstructures.com

AC HOTELS

Address: 410 5TH AVE
 City/State: NASHVILLE, TN

Client: CHANDLER SIGN

ENGINEERING OF
 ATTACHMENT TO WALL ONLY.
 NO CABINET ENGINEERING
 OR EVALUATION OF AS
 BUILT WALL CONDITIONS
 PROVIDED OR IMPLIED.

Initial Drawing: (38574) AB

NC Firm Registration: F-9135
 Tennessee License Number: 109697
 Tennessee Expiration Date: 10/31/2018

The electronic(s) appearing on this document are authorized by Sean M. McFarland, PE on May 12, 2017.

Date: 5-19-2017
 Sheet #: 17 of 31



DocuSign Envelope ID: 57B9B92B-2077-4579-A489-6959653685CD
ME #: 38574

Connection Specifications - SIGN H
 Attach Channel Letter Raceway to Canopy with Evenly Spaced Connectors. See Drawings for Complete Fabrication Specifications. Don't Overtighten Connectors. Use Oversized Washer Backers for Thru Wall Connectors. See Schedule for Logo/ Letter Attachment Quantity to Raceway.

CONNECTION QUANTITY	①	②	③	④	⑤	⑥	⑦
	1/4" TAPCONS	3/8" HY-20	3/8" KWIK BOLTS	3/8" LAGS (2X4)	3/8" LIBERTY BOLTS	1/4" THRU BOLTS	1/4" TEKS
RACEWAY	10	6	6	6	6		
LETTERS						4	6

Embed Tapcons - 1 1/4" Min. into Solid Wall
 Kwik Bolts or HY-20 HAS Rods - 1 1/2" Min. Embed.
 into Solid Wall (or Hollow CMU w/ Screens)
 Lags into 2X - Full Tip Penetration
 Liberty Bolts into Min 1/4" Thick Metal or 5/8" Thick Plywood

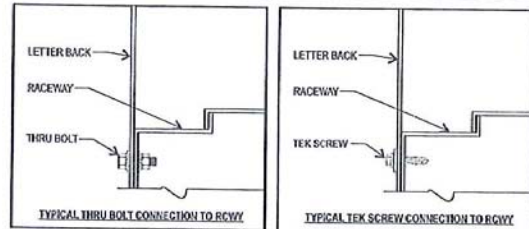
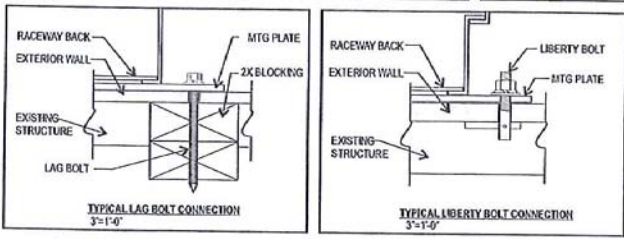
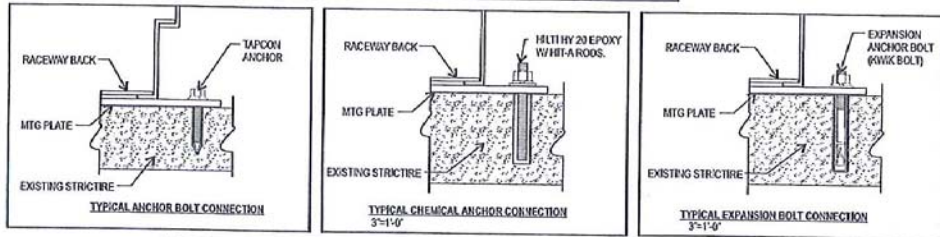

M McFarland
 ENGINEERING

464 N. Hillwood Dr.
 Asheville, NC 28906

STRUCTURAL SIGN DESIGN
 &
 ENGINEERING SERVICES

Ph: (813) 813-7439
 Fax: (813) 712-5354
 Email: sean@smcfarland.com
 Web: www.smcfarland.com

AC HOTELS

Address: 410 5TH AVE
 City/State: NASHVILLE, TN

Client: CHANDLER SIGN

ENGINEERING OF
 ATTACHMENT TO WALL ONLY.
 NO CABINET ENGINEERING
 OR EVALUATION OF AS
 BUILT WALL CONDITIONS
 PROVIDED OR IMPLIED.

Initial Drawing: (38574) AB

NC Firm Registration: F-4135
 Tennessee License Number: 109697
 Tennessee Expiration Date: 03/31/2018

The drawings used appearing on this document were prepared by Sean M. McFarland, PE on 11/12/17, 2018.

Date: 5-19-2017
 Sheet #: 18 of 31



DocuSign Envelope ID: 57B9B92B-2077-4579-A469-6959653685CD
ME #: 38574

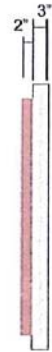
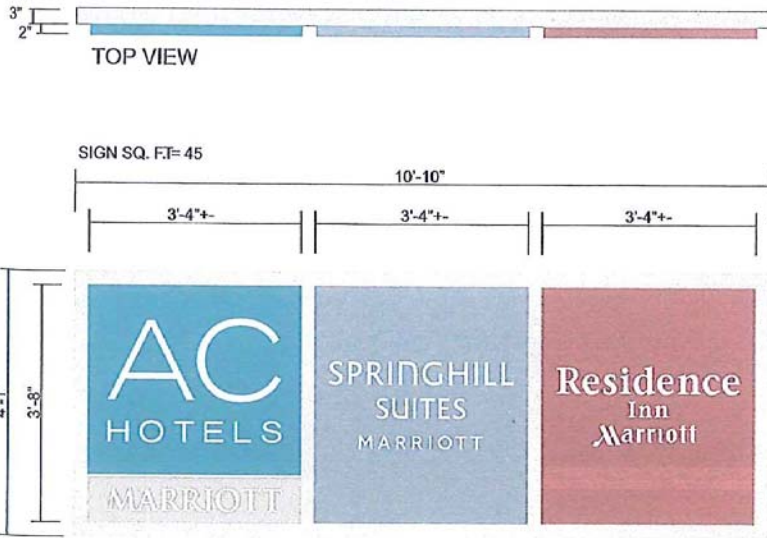

U S/F WAL SIGN
(1) REQUIRED - MANUFACTURE & INSTALL

SCALE: 1/2" = 1'-0"

SURVEY REQUIRED TO CONFIRM SIZES AND ACCESS TO
LOCATE POWER SUPPLIES FOR INST. ALL AND FUTURE SERVICE

M McFarland
Engineering

461 N. Hillmeadow Dr.
Advance, NC 27006

STRUCTURAL SIGN DESIGN
&
ENGINEERING SERVICES

Ph: (281) 819-7439
Fax: (858) 712-5564
Email: sean@signstructures.com
Web: www.signstructures.com

AC HOTELS

Address: 410 5TH AVE
City/State: NASHVILLE, TN

Client: CHADLER SIGN

ENGINEERING OF
ATTACHMENT TO WALL ONLY.
NO CABINET ENGINEERING
OR EVALUATION OF AS
BUILT WALL CONDITIONS
PROVIDED OR IMPLIED.

Initial Designer: (38574) AB

NC Firm Registration: F-1138
Tennessee License Number: 109697
Tennessee Expiration Date: 10/31/2018

This electronic seal appearing on this document was
authentic by Sean M. McFarland, PE on 05/18, 2017.

Date: 5-19-2017
Sheet #: 21 of 31



DocuSign Envelope ID: 57B9B92B-2077-4579-A189-6959653685CD
ME #: 38574

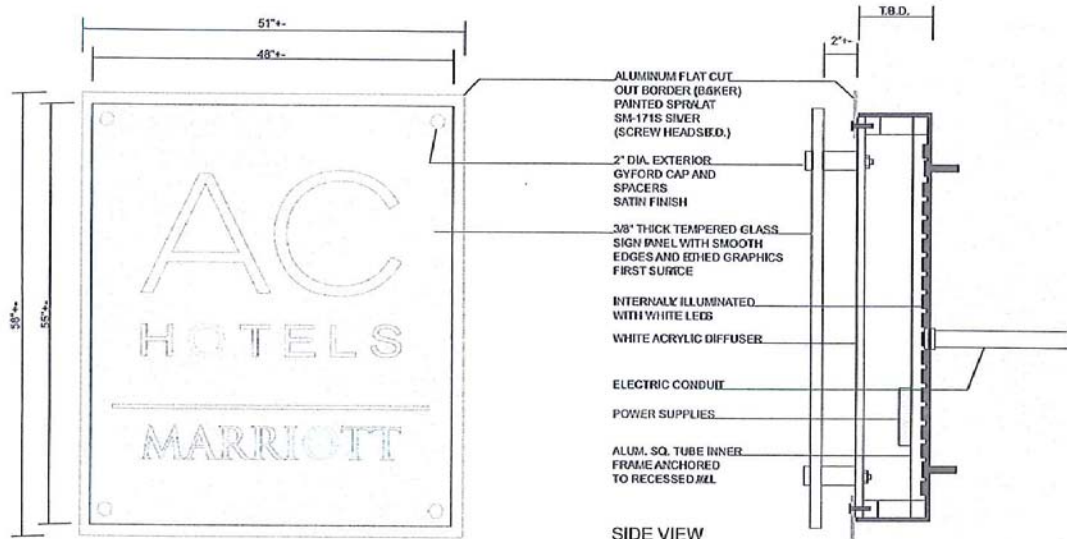

WALL GLASS SIGN SCALE: 1" = 1'-0"
(1) REQUIRED - MANUFACTURE & INSTALL

SURVEY REQUIRED TO CONFIRM SIZES AND ACCESS TO LOCATE POWER SUPPLIES FOR INSTALLATION AND FUTURE SERVICE

M McFarland Engineering
464 N. Hiddenbrook Dr.
Advance, NC 27206

STRUCTURAL SIGN DESIGN & ENGINEERING SERVICES

Ph: (281) 613-7439
Fax: (858) 712-5364
Email: sean@seanfardesign.com
Web: www.seanfardesign.com

AC HOTELS
Address: 4105THAVE
City/State: NASHVILLE, TN
Client: CHWILDER SIGN

ENGINEERING OF ATTACHMENT TO WALL ONLY. NO CABINET ENGINEERING OR EVALUATION OF AS BUILT WALL CONDITIONS PROVIDED OR IMPLIED.
Sealed Drawing: 438574/AB

NC Firm Registration: F-1135
Tennessee License Number: 109697
Tennessee Expiration Date: 09/31/2018

The electronic seal application in this document was authorized by Sean M. McFarland, PE on 05/19/2017.

Date: 5-19-2017
Sheet #: 27 of 31



DocuSign Envelope ID: 57B9B92B-2077-4579-A489-6959653685CD
ME #: 38574

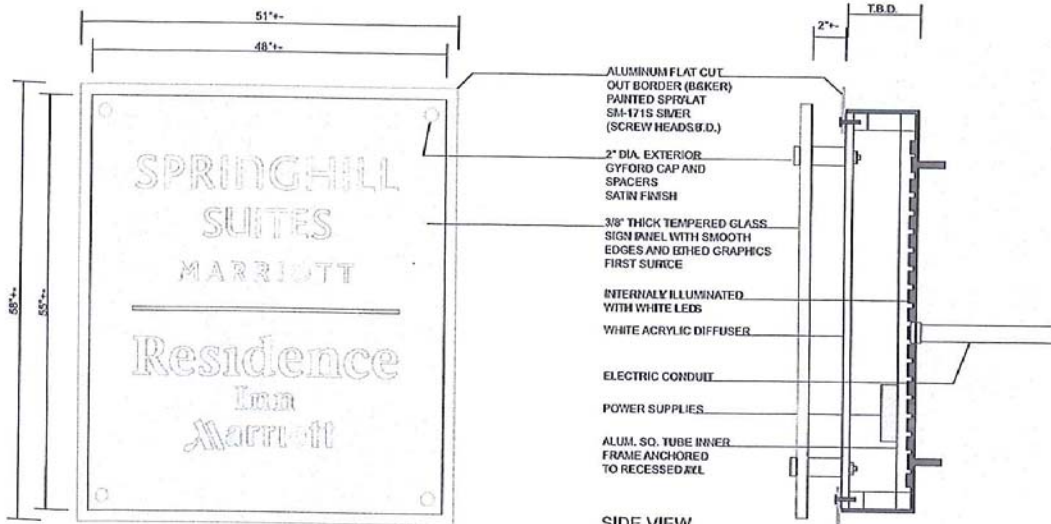

WALL GLASS SIGN SCALE: 1" = 1'-0"
(1) REQUIRED - MANUFACTURE & INSTALL

SURVEY REQUIRED TO CONFIRM SIZES AND ACCESS TO LOCATE POWER SUPPLIES FOR INST. ALL AND FUTURE SER VICE

SIDE VIEW DETAIL SCALE: N.S.

M McFarland
Engineering

464 N. Hickokwood Dr.
Advance, NC 27006

STRUCTURAL SIGN DESIGN
AN
ENGINEERING SERVICES

Ph: (703) 813-7439
Fac: (855) 712-5384
Email: sean@signstructures.com
Web: www.signstructures.com

AC HOTELS

Address: 410 5TH AVE
City/State: NASHVILLE, TN

Client: CHANDLER SIGN

ENGINEERING OF ATTACHMENT TO WALL ONLY. NO CABINET ENGINEERING OR EVALUATION OF AS BUILT WALL CONDITIONS PROVIDED OR IMPLIED.

Wall Density: 83579/LAB

NC Firm Registration: F-1135
Tennessee License Number: 638807
Tennessee Expiration Date: 10/31/2018

The electronic seal appearing on this document was authorized by Sean M. McFarland, PE on May 19, 2017.

Date: 5-19-2017
Sheet #: 28 of 31



DocuSign Envelope ID: 57B9B92B-2077-4579-A489-6959653685CD

ME #: 38574

11'-3 1/8"

3/8" O.A.H.

AC HOTEL NASHVILLE

FACE LIT CHANNEL LETTERS

(1) SET REQUIRED - MANUFACTURE & INSTALL

3/8"=1'-0"

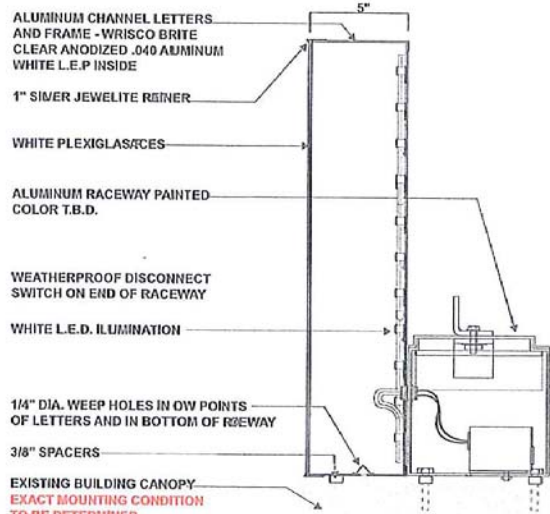

EXISTING BUILDING CANOPY
EXACT MOUNTING CONDITION
TO BE DETERMINED

U.L. LABELS REQUIRED
INSTALL IN ACCORDANCE W/
NATIONAL ELECTRIC CODES

SIDE VIEW DETAIL N.T.S.

M McFarland
Engineering

461 N. Hillbrook Dr.
Asheboro, NC 27006

STRUCTURAL, SIGN DESIGN
&
ENGINEERING SERVICES

PH: (252) 813-7439
FAX: (252) 712-5584
Email: sean@signstructures.com
Web: www.signstructures.com

AC HOTELS

Address: 410 5TH AVE
City/State: NASHVILLE, TN

Client: CHANDLER SIGN

ENGINEERING OF
ATTACHMENT TO WALL ONLY.
NO CABINET ENGINEERING
OR EVALUATION OF AS
BUILT WALL CONDITIONS
PROVIDED OR IMPLIED.

Initial Drawing: (38574) AB

NC Firm Registration: F-1916
Tennessee License Number: 105697
Tennessee Expiration Date: 10/31/2018

The electronic seal appearing on this document was
authorized by Sean M. McFarland, PE on May 12, 2017.

Date: 5-19-2017
Sheet #: 30 of 31

