

Proposal No. 2017M-001EN-001

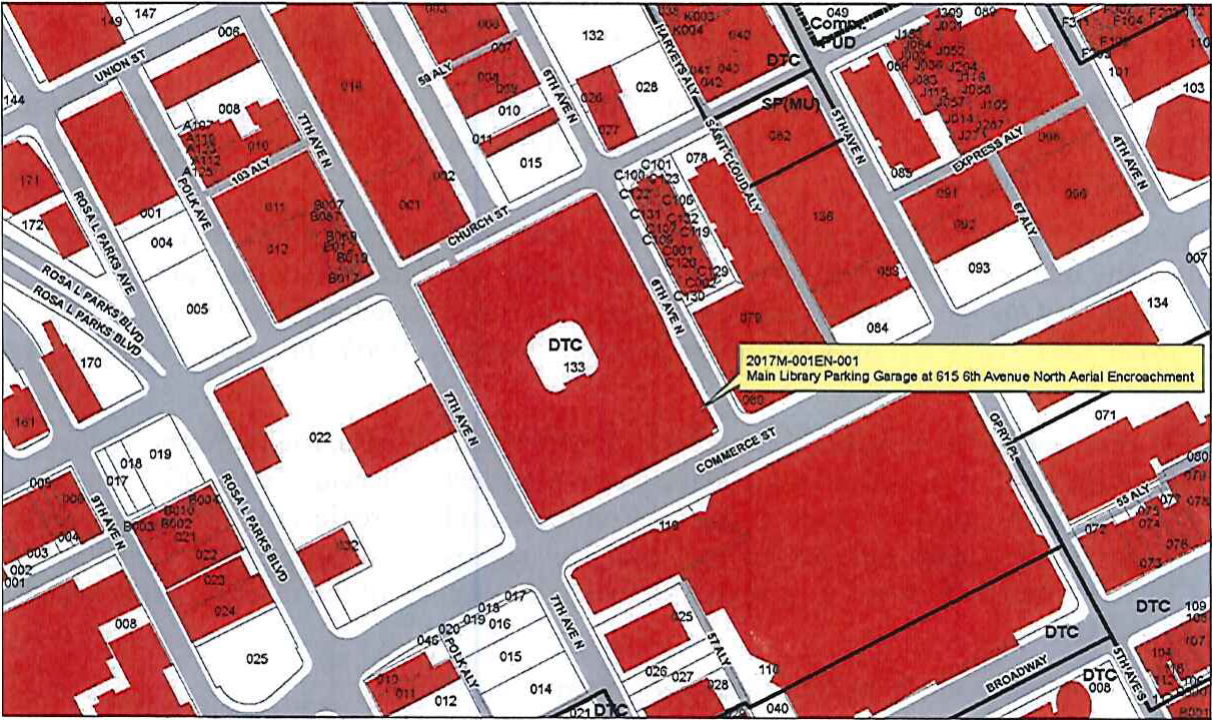



# CERTIFICATE OF LIABILITY INSURANCE

DATE (MM/DD/YYYY)  
9/24/2015

THIS CERTIFICATE IS ISSUED AS A MATTER OF INFORMATION ONLY AND CONFERS NO RIGHTS UPON THE CERTIFICATE HOLDER. THIS CERTIFICATE DOES NOT AFFIRMATIVELY OR NEGATIVELY AMEND, EXTEND OR ALTER THE COVERAGE AFFORDED BY THE POLICIES BELOW. THIS CERTIFICATE OF INSURANCE DOES NOT CONSTITUTE A CONTRACT BETWEEN THE ISSUING INSURER(S), AUTHORIZED REPRESENTATIVE OR PRODUCER, AND THE CERTIFICATE HOLDER.

IMPORTANT: If the certificate holder is an ADDITIONAL INSURED, the policy(ies) must be endorsed. If SUBROGATION IS WAIVED, subject to the terms and conditions of the policy, certain policies may require an endorsement. A statement on this certificate does not confer rights to the certificate holder in lieu of such endorsement(s).

<b>PRODUCER</b> Arthur J. Gallagher Risk Management Services, Inc. 300 S. Riverside Plaza, Ste. 1900 Chicago IL 60606		<b>CONTACT NAME:</b> Rose Zaragoza 15-16 \$5M GL, Auto, WC, Umb <b>PHONE (A/C, No, Ext):</b> 312-803-6298 <b>FAX (A/C, No):</b> 312-803-0100 <b>E-MAIL ADDRESS:</b> rose_zaragoza@ajg.com	
<b>INSURED</b> Messer Construction Co., Inc. 5158 Fishwick Drive Cincinnati, OH 45216		<b>INSURER(S) AFFORDING COVERAGE</b> <b>INSURER A:</b> Cincinnati Insurance Company NAIC # 10677 <b>INSURER B:</b> American Zurich Insurance Company 40142 <b>INSURER C:</b> <b>INSURER D:</b> <b>INSURER E:</b> <b>INSURER F:</b>	

**COVERAGES** CERTIFICATE NUMBER: 1368236159 REVISION NUMBER:

THIS IS TO CERTIFY THAT THE POLICIES OF INSURANCE LISTED BELOW HAVE BEEN ISSUED TO THE INSURED NAMED ABOVE FOR THE POLICY PERIOD INDICATED. NOTWITHSTANDING ANY REQUIREMENT, TERM OR CONDITION OF ANY CONTRACT OR OTHER DOCUMENT WITH RESPECT TO WHICH THIS CERTIFICATE MAY BE ISSUED OR MAY PERTAIN, THE INSURANCE AFFORDED BY THE POLICIES DESCRIBED HEREIN IS SUBJECT TO ALL THE TERMS, EXCLUSIONS AND CONDITIONS OF SUCH POLICIES. LIMITS SHOWN MAY HAVE BEEN REDUCED BY PAID CLAIMS.

INSR LTR	TYPE OF INSURANCE	ADDL SUBR (INSR) WVD	POLICY NUMBER	POLICY EFF (MM/DD/YYYY)	POLICY EXP (MM/DD/YYYY)	LIMITS
A	<input checked="" type="checkbox"/> COMMERCIAL GENERAL LIABILITY <input type="checkbox"/> CLAIMS-MADE <input checked="" type="checkbox"/> OCCUR <input checked="" type="checkbox"/> OH Stop Gap GEN'L AGGREGATE LIMIT APPLIES PER: <input type="checkbox"/> POLICY <input checked="" type="checkbox"/> PROJECT <input type="checkbox"/> LOC OTHER:		COP2324110	10/1/2015	10/1/2016	EACH OCCURRENCE \$1,000,000 DAMAGE TO RENTED PREMISES (Ea occurrence) \$500,000 MED EXP (Aty one person) \$10,000 PERSONAL & ADV INJURY \$1,000,000 GENERAL AGGREGATE \$2,000,000 PRODUCTS - COMP/CP AGG \$2,000,000 \$
A	<b>AUTOMOBILE LIABILITY</b> <input checked="" type="checkbox"/> ANY AUTO <input type="checkbox"/> ALL OWNED AUTOS <input type="checkbox"/> SCHEDULED AUTOS <input checked="" type="checkbox"/> HIRED AUTOS <input checked="" type="checkbox"/> NON-OWNED AUTOS		CAA5878025	10/1/2015	10/1/2016	COMBINED SINGLE LIMIT (Ea accident) \$1,000,000 BODILY INJURY (Per person) \$ BODILY INJURY (Per accident) \$ PROPERTY DAMAGE (Per accident) \$ Hired Car PD \$165,000
A	<input type="checkbox"/> UMBRELLA LIAB <input checked="" type="checkbox"/> OCCUR <input type="checkbox"/> EXCESS LIAB <input type="checkbox"/> CLAIMS-MADE <input checked="" type="checkbox"/> DED <input checked="" type="checkbox"/> RETENTION \$0		CCC1157000	10/1/2015	10/1/2016	EACH OCCURRENCE \$5,000,000 AGGREGATE \$5,000,000 \$
B	<b>WORKERS COMPENSATION AND EMPLOYERS' LIABILITY</b> ANY PROPRIETOR/PARTNER/EXECUTIVE OFFICER/MEMBER EXCLUDED? <input type="checkbox"/> Y <input checked="" type="checkbox"/> N (Mandatory in NH) If yes, describe under DESCRIPTION OF OPERATIONS below	N/A	WC5761157-04 CAPS207976	10/1/2015 10/1/2015	10/1/2016 10/1/2016	<input checked="" type="checkbox"/> PER STATUTE <input type="checkbox"/> OTHER E.L. EACH ACCIDENT \$1,000,000 E.L. DISEASE - EA EMPLOYEE \$1,000,000 E.L. DISEASE - POLICY LIMIT \$1,000,000

DESCRIPTION OF OPERATIONS / LOCATIONS / VEHICLES (ACORD 101, Additional Remarks Schedule, may be attached if more space is required)

METRO, its officials, officers, employees and volunteers are included as Additional Insured as respects the General Liability and Auto Liability policies, pursuant to and subject to the policy's terms, definitions, conditions and exclusions, as required by written contract. Waiver of Subrogation in favor of above noted Additional Insured applies where required by written contract. 30 Day Notice of Cancellation in favor of Certificate Holder applies as required by written contract.

Builders Risk Limit: \$15,000,000

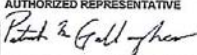
<b>CERTIFICATE HOLDER</b> Metropolitan Government of Nashville and Davidson County Metropolitan Courthouse, P.O. Box 196300 Nashville TN 37201 USA	<b>CANCELLATION</b> SHOULD ANY OF THE ABOVE DESCRIBED POLICIES BE CANCELLED BEFORE THE EXPIRATION DATE THEREOF, NOTICE WILL BE DELIVERED IN ACCORDANCE WITH THE POLICY PROVISIONS. AUTHORIZED REPRESENTATIVE 
--	---

ACORD 25 (2014/01)

The ACORD name and logo are registered marks of ACORD

© 1998-2014 ACORD CORPORATION. All rights reserved.



# Nashville / Davidson County Parcel Viewer

## Legend

- Ownership Parcels
- Planned Unit Development
- Floodplain Overlay District
- Zoning

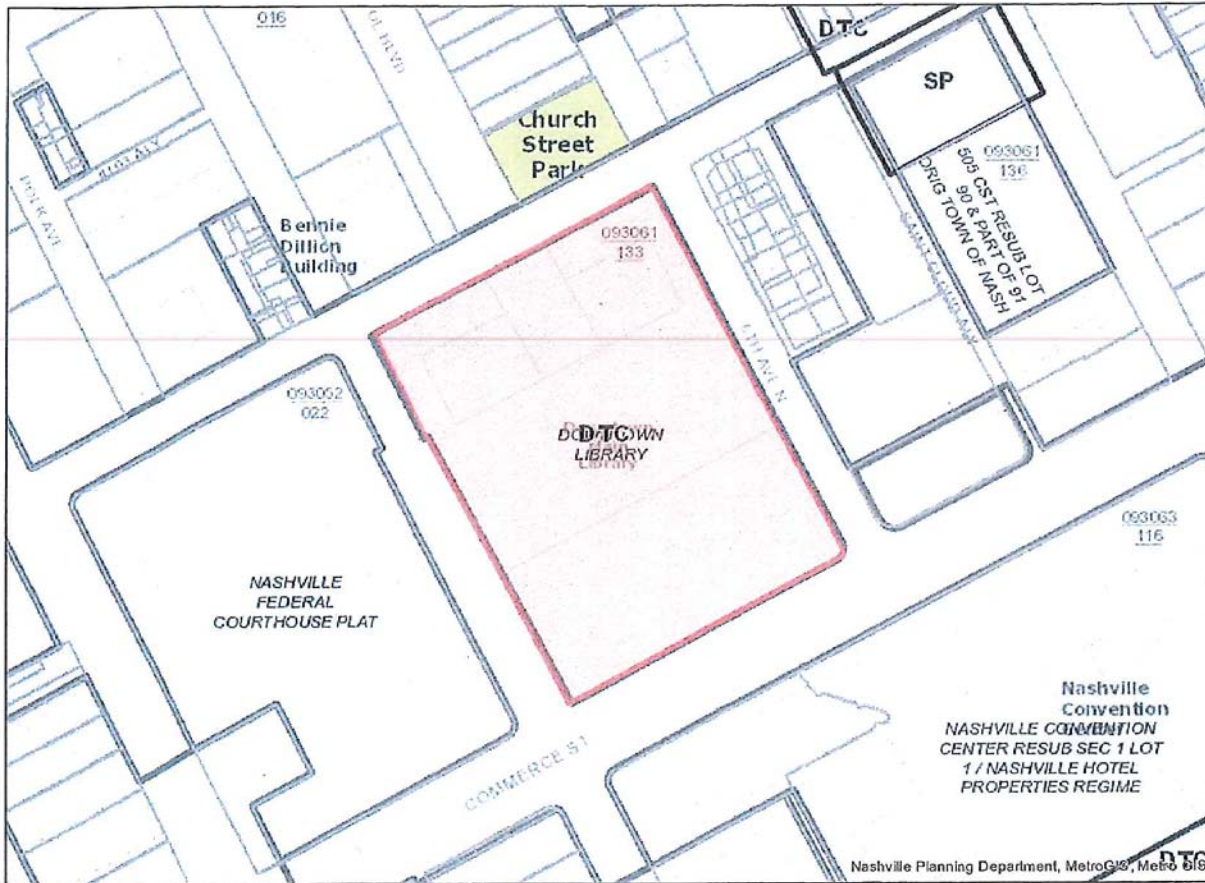

Date: 7/20/2016



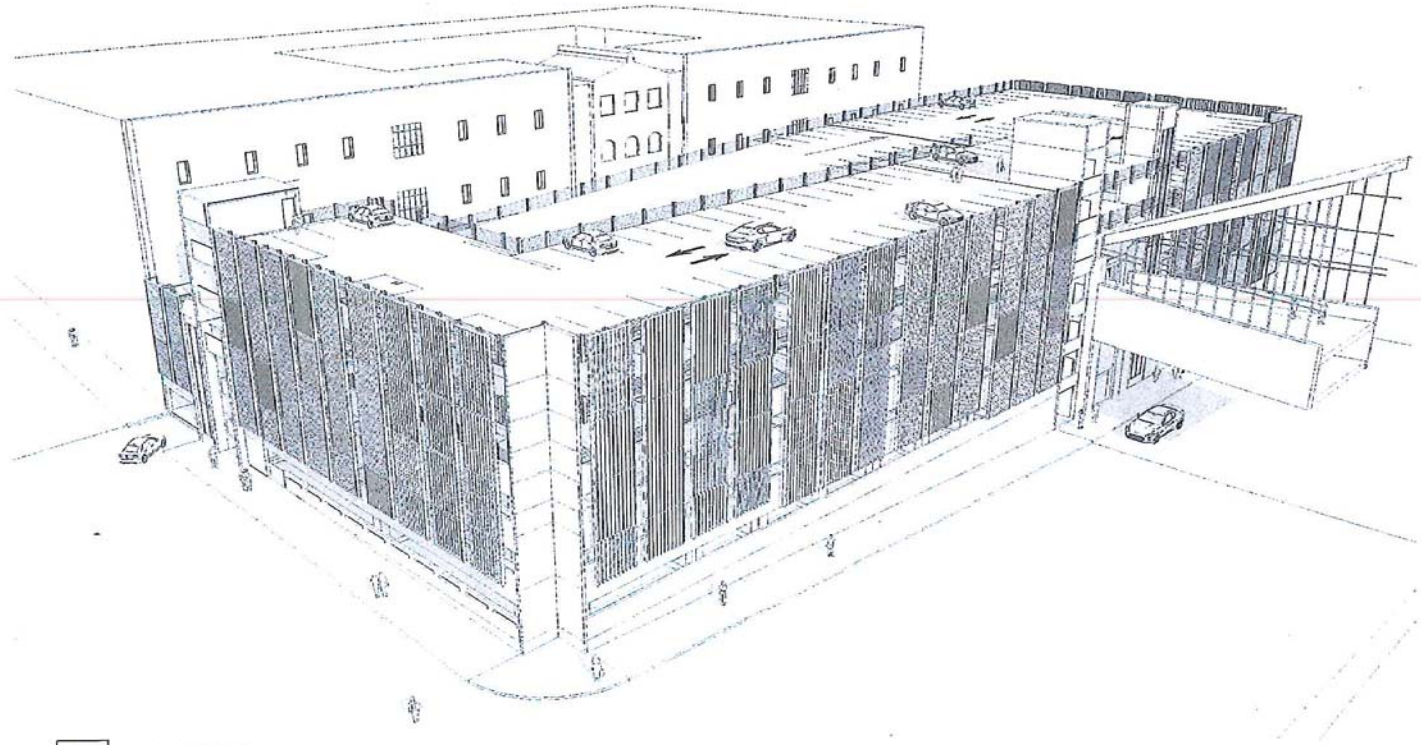

DOWNTOWN LIBRARY PARKING GARAGE | SCREENING SYSTEM AERIAL

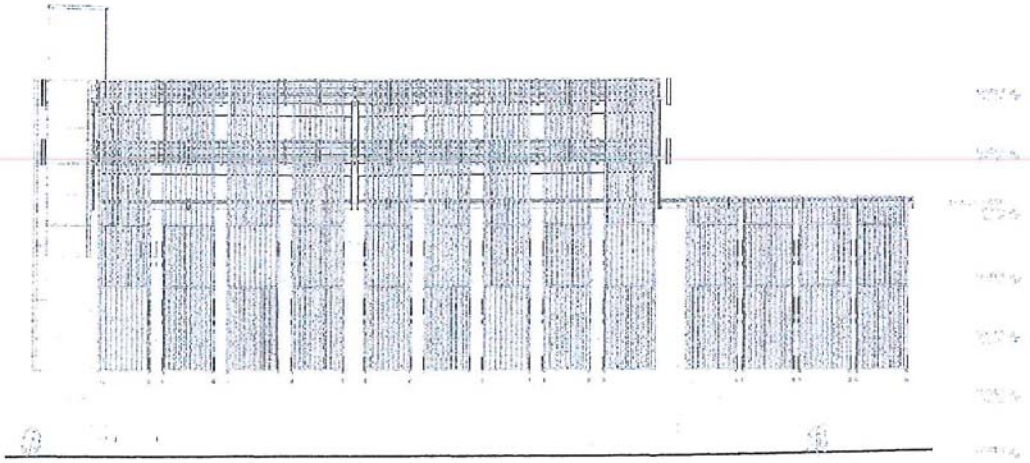

DOWNTOWN LIBRARY PARKING GARAGE | EAST ELEVATION



FULL SOUTH ELEVATION FOR REFERENCE

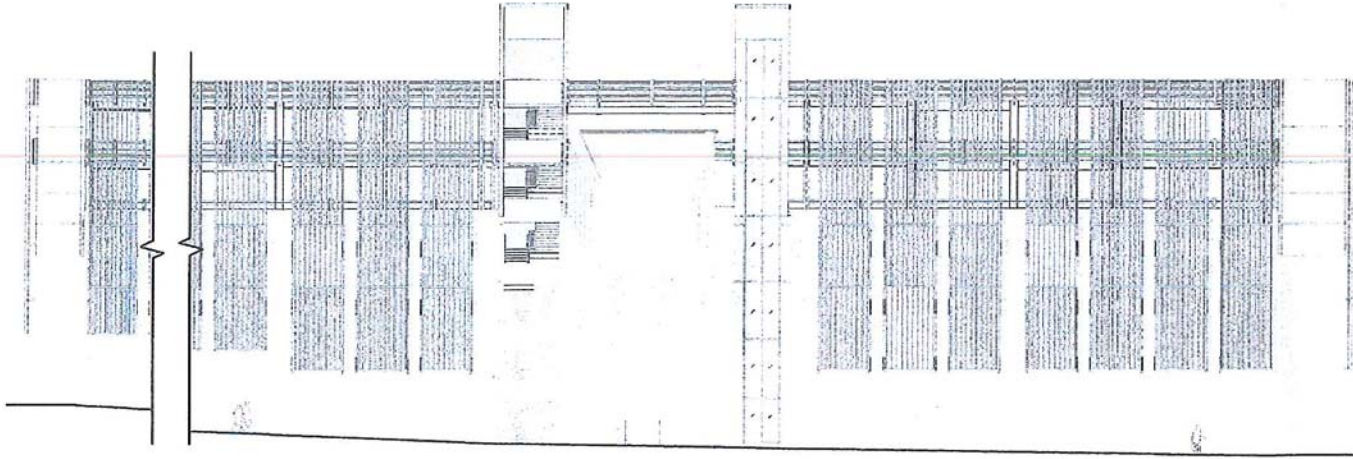

DOWNTOWN LIBRARY PARKING GARAGE | SOUTH ELEVATION



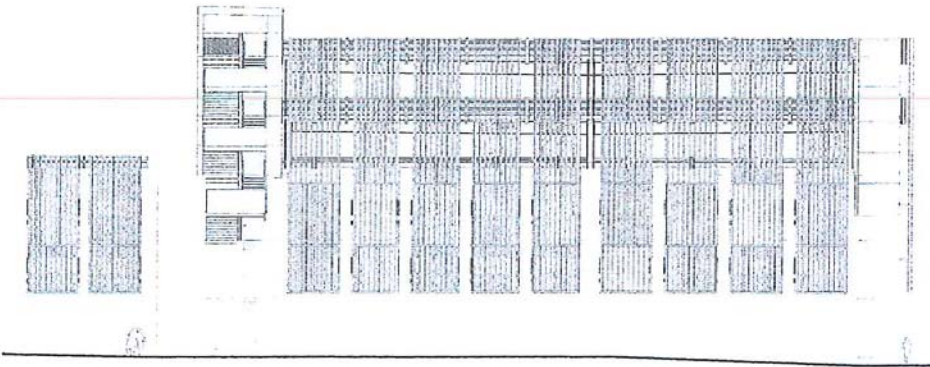

DOWNTOWN LIBRARY PARKING GARAGE | WEST ELEVATION