

**Proposal No. 2017M-004EN-001**

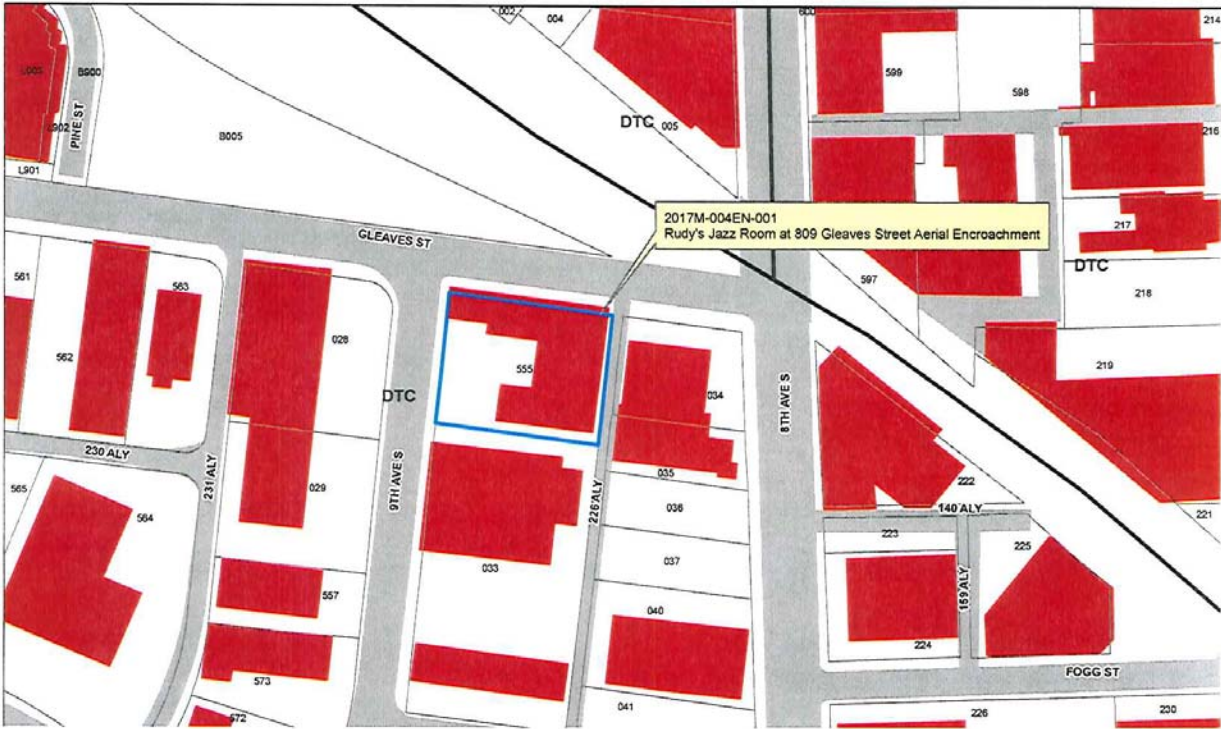



# CERTIFICATE OF LIABILITY INSURANCE

DATE (MM/DD/YYYY)

12/21/2016

THIS CERTIFICATE IS ISSUED AS A MATTER OF INFORMATION ONLY AND CONFERS NO RIGHTS UPON THE CERTIFICATE HOLDER. THIS CERTIFICATE DOES NOT AFFIRMATIVELY OR NEGATIVELY AMEND, EXTEND OR ALTER THE COVERAGE AFFORDED BY THE POLICIES BELOW. THIS CERTIFICATE OF INSURANCE DOES NOT CONSTITUTE A CONTRACT BETWEEN THE ISSUING INSURER(S), AUTHORIZED REPRESENTATIVE OR PRODUCER, AND THE CERTIFICATE HOLDER.

IMPORTANT: If the certificate holder is an ADDITIONAL INSURED, the policy(ies) must be endorsed. If SUBROGATION IS WAIVED, subject to the terms and conditions of the policy, certain policies may require an endorsement. A statement on this certificate does not confer rights to the certificate holder in lieu of such endorsement(s).

<b>PRODUCER</b> Boyle Insurance Agency, Inc. 5900 Poplar Avenue, Suite 100  Memphis TN 38119		<b>CONTACT NAME:</b> Terry Owen <b>PHONE (A/C, No, Ext):</b> (901) 766-0200 <b>FAX (A/C, No):</b> (901) 766-4210 <b>E-MAIL ADDRESS:</b> terryo@boyle.com															
<b>INSURED</b> Rudy's Jazz Room, LLC 1615 Franklin Ave.  Nashville TN 37206		<table border="1"> <tr> <th>INSURER(S) AFFORDING COVERAGE</th> <th>NAIC #</th> </tr> <tr> <td>INSURER A: Evanston Insurance Co</td> <td>35378</td> </tr> <tr> <td>INSURER B:</td> <td></td> </tr> <tr> <td>INSURER C:</td> <td></td> </tr> <tr> <td>INSURER D:</td> <td></td> </tr> <tr> <td>INSURER E:</td> <td></td> </tr> <tr> <td>INSURER F:</td> <td></td> </tr> </table>		INSURER(S) AFFORDING COVERAGE	NAIC #	INSURER A: Evanston Insurance Co	35378	INSURER B:		INSURER C:		INSURER D:		INSURER E:		INSURER F:	
INSURER(S) AFFORDING COVERAGE	NAIC #																
INSURER A: Evanston Insurance Co	35378																
INSURER B:																	
INSURER C:																	
INSURER D:																	
INSURER E:																	
INSURER F:																	

**COVERAGES** **CERTIFICATE NUMBER: CL16122106899** **REVISION NUMBER:**

THIS IS TO CERTIFY THAT THE POLICIES OF INSURANCE LISTED BELOW HAVE BEEN ISSUED TO THE INSURED NAMED ABOVE FOR THE POLICY PERIOD INDICATED. NOTWITHSTANDING ANY REQUIREMENT, TERM OR CONDITION OF ANY CONTRACT OR OTHER DOCUMENT WITH RESPECT TO WHICH THIS CERTIFICATE MAY BE ISSUED OR MAY PERTAIN, THE INSURANCE AFFORDED BY THE POLICIES DESCRIBED HEREIN IS SUBJECT TO ALL THE TERMS, EXCLUSIONS AND CONDITIONS OF SUCH POLICIES. LIMITS SHOWN MAY HAVE BEEN REDUCED BY PAID CLAIMS.

INSR LTR	TYPE OF INSURANCE	ADDL SUBR INSR	WVD	POLICY NUMBER	POLICY EFF (MM/DD/YYYY)	POLICY EXP (MM/DD/YYYY)	LIMITS
A	<input checked="" type="checkbox"/> COMMERCIAL GENERAL LIABILITY <input type="checkbox"/> CLAIMS-MADE <input checked="" type="checkbox"/> OCCUR  GEN'L AGGREGATE LIMIT APPLIES PER: <input checked="" type="checkbox"/> POLICY <input type="checkbox"/> PRO-JECT <input type="checkbox"/> LOC OTHER:			3AA123484	12/15/2016	4/1/2017	EACH OCCURRENCE \$ 1,000,000 DAMAGE TO RENTED PREMISES (Ea occurrence) \$ 100,000 MED EXP (Any one person) \$ 5,000 PERSONAL & ADV INJURY \$ 1,000,000 GENERAL AGGREGATE \$ 2,000,000 PRODUCTS - COMP/OP AGG \$ EXCLUDED
	<b>AUTOMOBILE LIABILITY</b> <input type="checkbox"/> ANY AUTO <input type="checkbox"/> ALL OWNED AUTOS <input type="checkbox"/> HIRED AUTOS <input type="checkbox"/> SCHEDULED AUTOS <input type="checkbox"/> NON-OWNED AUTOS						COMBINED SINGLE LIMIT (Ea accident) \$ BODILY INJURY (Per person) \$ BODILY INJURY (Per accident) \$ PROPERTY DAMAGE (Per accident) \$
	<input type="checkbox"/> UMBRELLA LIAB <input type="checkbox"/> EXCESS LIAB <input type="checkbox"/> OCCUR <input type="checkbox"/> CLAIMS-MADE DED RETENTIONS						EACH OCCURRENCE \$ AGGREGATE \$
	<b>WORKERS COMPENSATION AND EMPLOYERS' LIABILITY</b> ANY PROPRIETOR/PARTNER/EXECUTIVE OFFICER/MEMBER EXCLUDED? (Mandatory in NH) <input type="checkbox"/> Y/N If yes, describe under DESCRIPTION OF OPERATIONS below			N/A			PER STATUTE OTH-ER E.L. EACH ACCIDENT \$ E.L. DISEASE - EA EMPLOYEE \$ E.L. DISEASE - POLICY LIMIT \$

DESCRIPTION OF OPERATIONS / LOCATIONS / VEHICLES (ACORD 101, Additional Remarks Schedule, may be attached if more space is required)

Location: 809 Gleaves Street, Nashville, TN 37203

<b>CERTIFICATE HOLDER</b>  The Metropolitan Government of Nashville and Davidson County Metro Legal & Claims c/o Insurance and Safety Div. 222 Third Avenue, North, #501 Nashville, TN 37201	<b>CANCELLATION</b>  SHOULD ANY OF THE ABOVE DESCRIBED POLICIES BE CANCELLED BEFORE THE EXPIRATION DATE THEREOF, NOTICE WILL BE DELIVERED IN ACCORDANCE WITH THE POLICY PROVISIONS.  AUTHORIZED REPRESENTATIVE Jeff Puckett/THVA <i>Jeff Puckett</i>
--	---

ACORD 25 (2014/01)  
NS025 (01/14/11)

The ACORD name and logo are registered marks of ACORD © 1988-2014 ACORD CORPORATION. All rights reserved.

809 Lequesst. Nashville TN 37203

**PROJECTION SIGN & AWNING**

**Hanging Projection Sign (double-sided):**

- "Rudy's": Open-faced channel letters with exposed blue neon, flush-mounted to cabinet
- "Jazz Room": Routed aluminum letters, powder-coated black, flush-mounted to cabinet with exposed blue neon on top
- Armature bracket mounted to wall; sign suspended from armature by rigid welded chain

**Awning:**

- Metal awning, powder-coated black (awning is open at the top-no upper covering)
- "Live Music": White cut vinyl letters applied to sides and front of awning

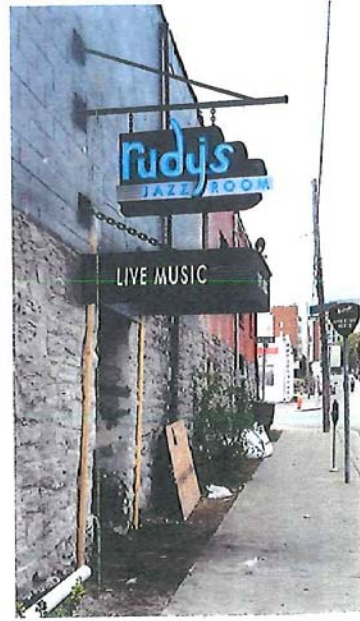

**Signart**

Nashville Regional Office  
 2210 Dorn Avenue  
 Nashville, TN 37211  
 615-252-3135  
 FAX: 615-241-0225

**SIGN ELEVATION EXHIBIT**

Address: \_\_\_\_\_  
 City: \_\_\_\_\_  
 State: \_\_\_\_\_  
 Zip: \_\_\_\_\_  
 Project No: \_\_\_\_\_  
 Date: \_\_\_\_\_  
 Designer: \_\_\_\_\_  
 Drafter: \_\_\_\_\_

Signart does not accept any liability for the accuracy of the information provided in this exhibit. The information is provided for informational purposes only and is not intended to be used as a legal document. The information is provided as a service to our clients and is subject to change without notice.

$2.4 \times 4.5 = 10.8 \text{ sq ft}$

809 Hixson St. Nashville TN 37203

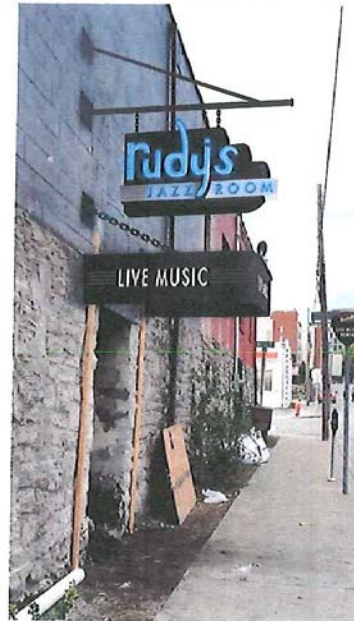
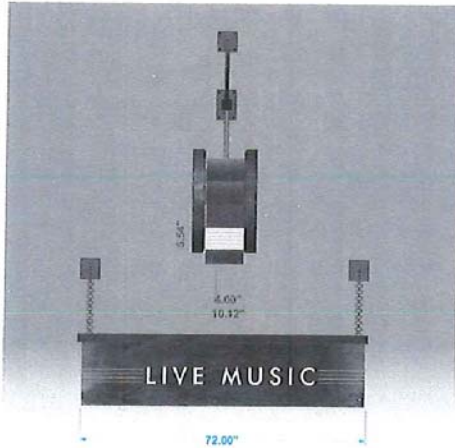
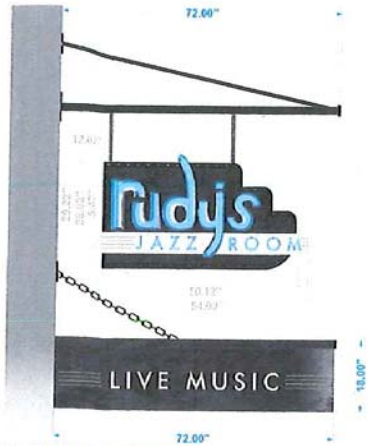

PROJECTION SIGN & AWNING

Hanging Projection Sign (double-sided):

- "Rudy's": Open-faced channel letters with exposed blue neon, flush-mounted to cabinet
- "Jazz Room": Routed aluminum letters, powder-coated black, flush-mounted to cabinet with exposed blue neon on top
- Armature bracket mounted to wall; sign suspended from armature by rigid welded chain

Awning:

- Metal awning, powder-coated black (awning is open at the top--no upper covering)
- "Live Music": White cut vinyl letters applied to sides and front of awning



Nashville Regional Office  
 2210 Columbia Avenue  
 Nashville, TN 37211  
 615-255-3315  
 FAX: 615-244-3616

SIGN ELEVATION EXHIBIT

Address: \_\_\_\_\_  
 Sign Size: \_\_\_\_\_  
 Material: \_\_\_\_\_  
 System: \_\_\_\_\_  
 Designer: \_\_\_\_\_  
 Date: \_\_\_\_\_  
 Project No.: \_\_\_\_\_  
 Designer: \_\_\_\_\_

The purchaser agrees to hold the vendor harmless and agree to defend the vendor in any and all lawsuits, claims, damages, costs, expenses, and attorney's fees incurred by the vendor as a result of the purchase of signs and materials, including but not limited to, the purchase of official documents.

$$2.4 \times 4.5 = 10.8 \text{ sq ft}$$