

Proposal No. 2016M-006EN-001

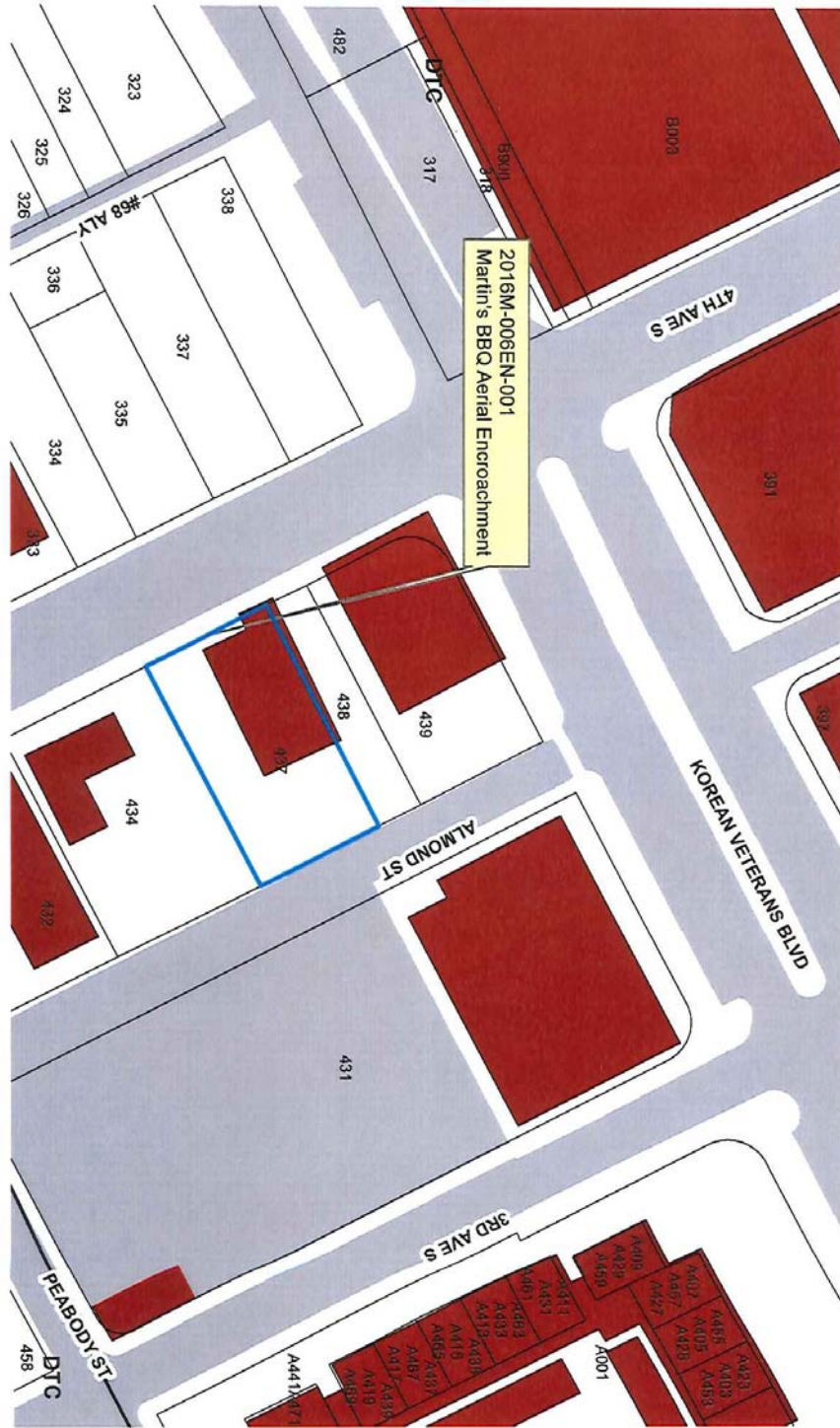

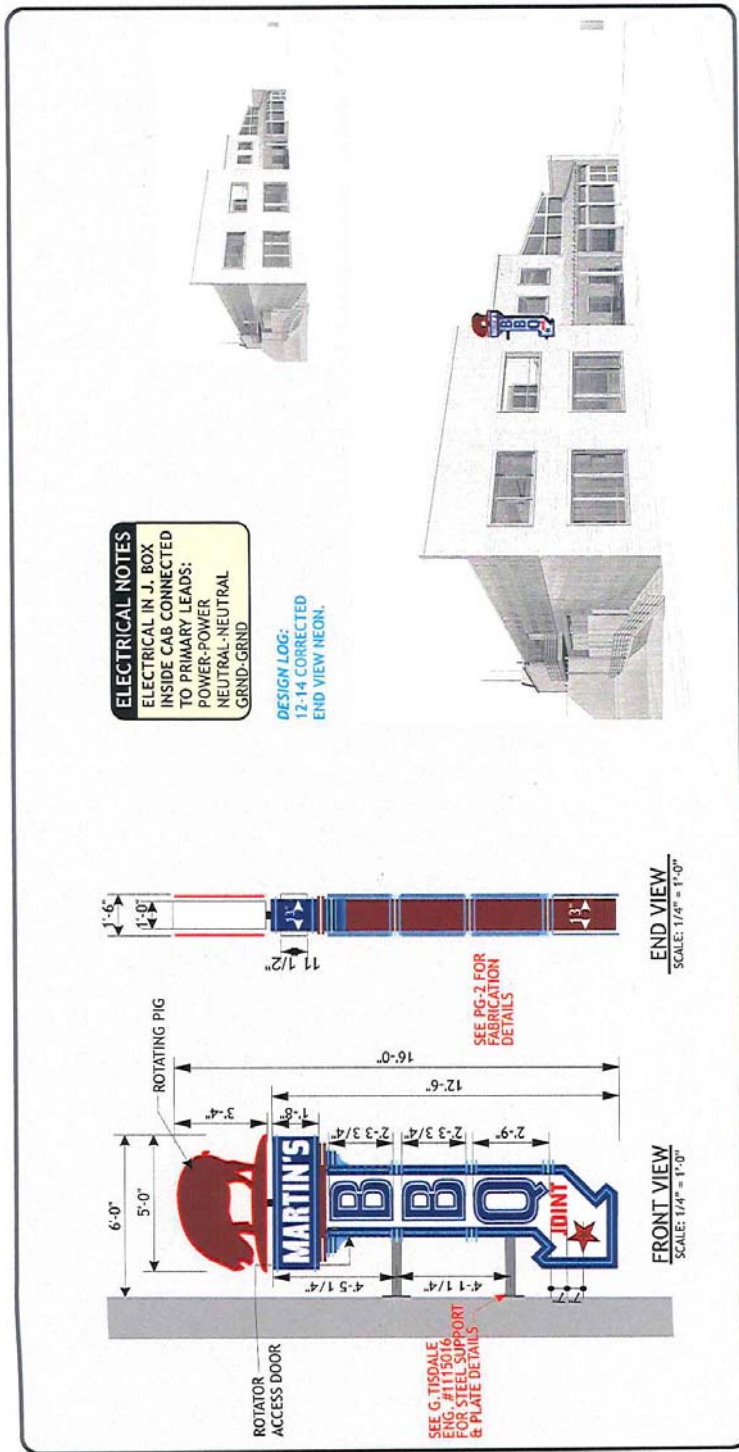

**JOSLIN
AND SON
SIGNS**
5416 BELLEVUE BLVD. #100
NASHVILLE, TN 37215

APPROVALS

ENGINEERING: _____

INSTALLATION: _____

PROJECT MANAGER: _____

DESIGNED BY: AT/RM

DATE: 12-07-15

WORK ORDER NO.: 376057

PAGE 1 OF 2

SPECIFICATIONS & FINISHES:

1. FABRICATE/INSTALL ONE(1) DF BLADE SIGN WITH OPEN FACED CHANNEL LETTERS, EXPOSED NEON AS ILLUSTRATED AND SPECIFIED.

<input checked="" type="checkbox"/> RUBY RED NEON	<input checked="" type="checkbox"/> WHITE NEON	<input type="checkbox"/> PMS 279	<input type="checkbox"/> PMS 188
<input type="checkbox"/> HORIZON BLUE NEON	<input type="checkbox"/> TURQUOISE NEON	<input type="checkbox"/> PMS 281	<input type="checkbox"/> WHITE

MARTIN'S BBQ JOINT

LOCATION: 410 4TH AVE S
NASHVILLE, TN

JOB CORRECT: NAME PROJECT MGR: KIM CLARK

DRAWING NO: 153230-K10-01