

|   |   |  |  |                              |
|---|---|--|--|------------------------------|
| CLIENT<br><b>METRO WATER SERVICES, DIVISION OF<br/>STORMWATER</b>   |   | DWN BY: JMR<br>CHK'D BY: LBK<br>DATUM: N/A<br>PROJECTION: N/A<br>SCALE: NOT TO SCALE | PROJECT<br><b>BORDEAUX HILLS</b>             | REV. NO.:<br>DATE: 4/27/2017 |
| AMEC Foster Wheeler<br>Environment & Infrastructure<br>3800 Ezell Road, Suite 100 Nashville, Tennessee<br>37211 Phone: 615-333-0630 Fax: 615-781-0655 |  | TITLE<br><b>KEY MAP</b>  | PROJECT NO:<br>17-SWC-249<br>FIGURE No.<br>1 |                              |

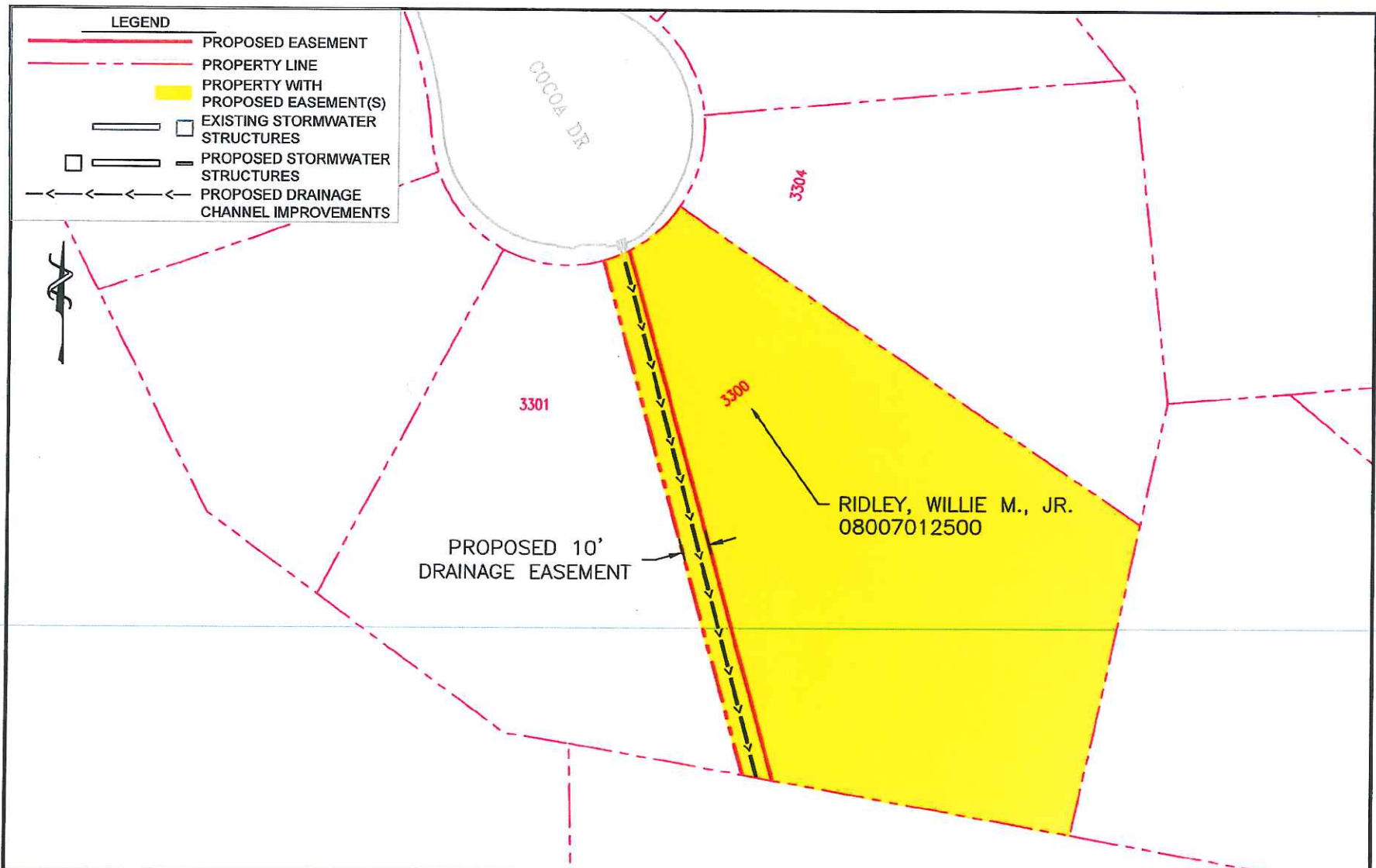

|  |                        |  |                           |
|--|------------------------|--|---------------------------|
| CLIENT<br><b>METRO WATER SERVICES, DIVISION OF<br/>STORMWATER</b>  | DWN BY: JMR            | PROJECT<br><b>BORDEAUX HILLS</b>                     | REV. NO.:                 |
|  | CHK'D BY: LBK          |  | DATE:<br>4/27/2017        |
| <b>AMEC Foster Wheeler</b><br>Environment & Infrastructure<br>3800 Ezell Road, Suite 100 Nashville, Tennessee<br>37211 Phone: 615-333-0630 Fax: 615-781-0655 | DATUM: N/A             | TITLE<br><b>3300 COCOA DRIVE<br/>PROPOSED LAYOUT</b> | PROJECT NO:<br>17-SWC-249 |
|  | PROJECTION: N/A        |  | FIGURE No.                |
|  | SCALE:<br>NOT TO SCALE |  | <b>2</b>                  |

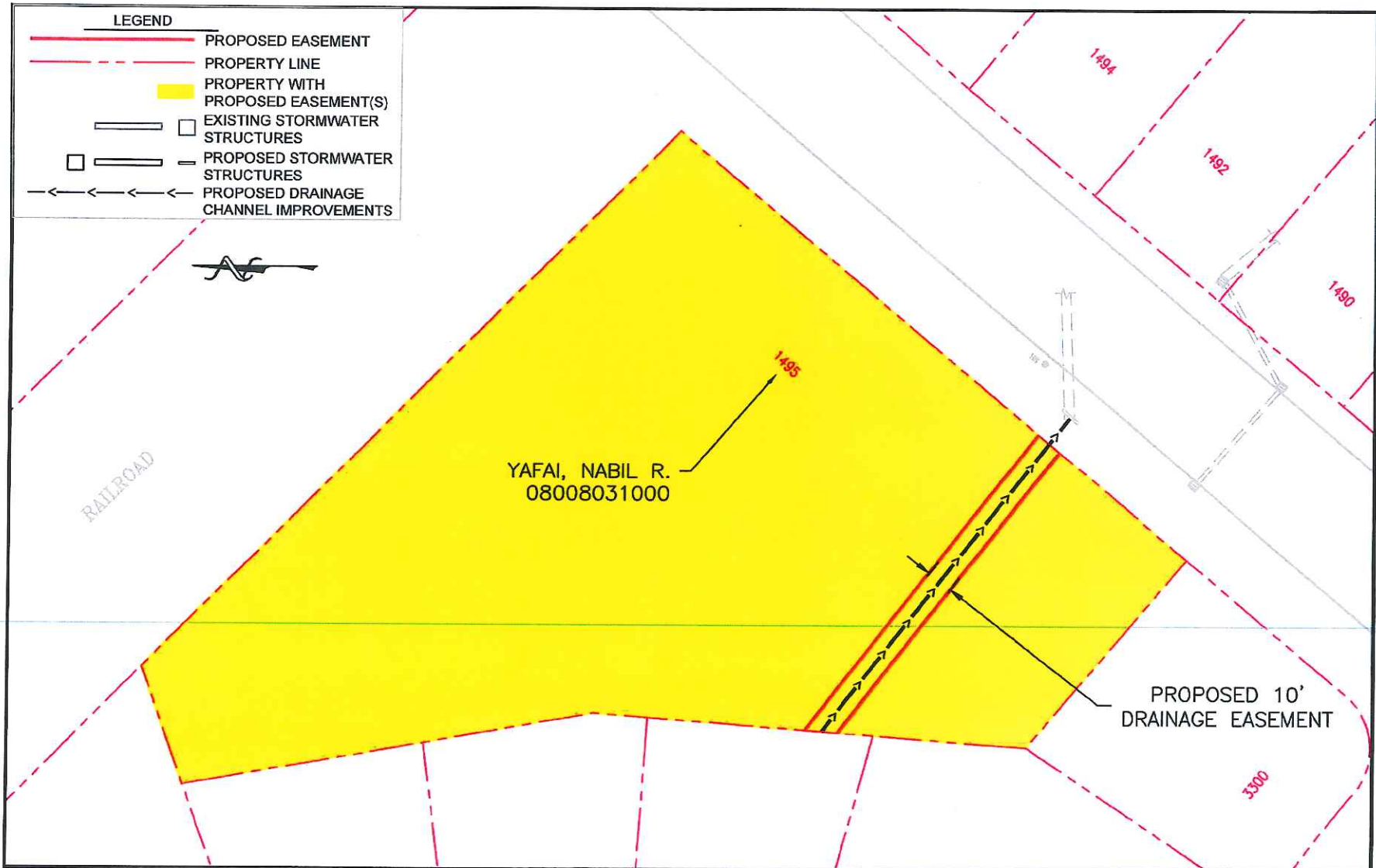



**LEGEND**

|  |  |
|--|--|
|  | PROPOSED EASEMENT                      |
|  | PROPERTY LINE                          |
|  | PROPERTY WITH PROPOSED EASEMENT(S)     |
|  | EXISTING STORMWATER STRUCTURES         |
|  | PROPOSED STORMWATER STRUCTURES         |
|  | PROPOSED DRAINAGE CHANNEL IMPROVEMENTS |

|   |   |                                  |   |
|---|---|----------------------------------|---|
| CLIENT<br><b>METRO WATER SERVICES, DIVISION OF STORMWATER</b> | DWN BY: JMR<br>CHK'D BY: LBK<br>DATUM: N/A<br>PROJECTION: N/A<br>SCALE: NOT TO SCALE  | PROJECT<br><b>BORDEAUX HILLS</b> | REV. NO.:<br>DATE: 4/27/2017                              |
|   | AMEC Foster Wheeler<br>Environment & Infrastructure<br>3800 Ezell Road, Suite 100 Nashville, Tennessee<br>37211 Phone: 615-333-0630 Fax: 615-781-0655 |                                  | TITLE<br><b>1495 COUNTY HOSPITAL ROAD PROPOSED LAYOUT</b> |



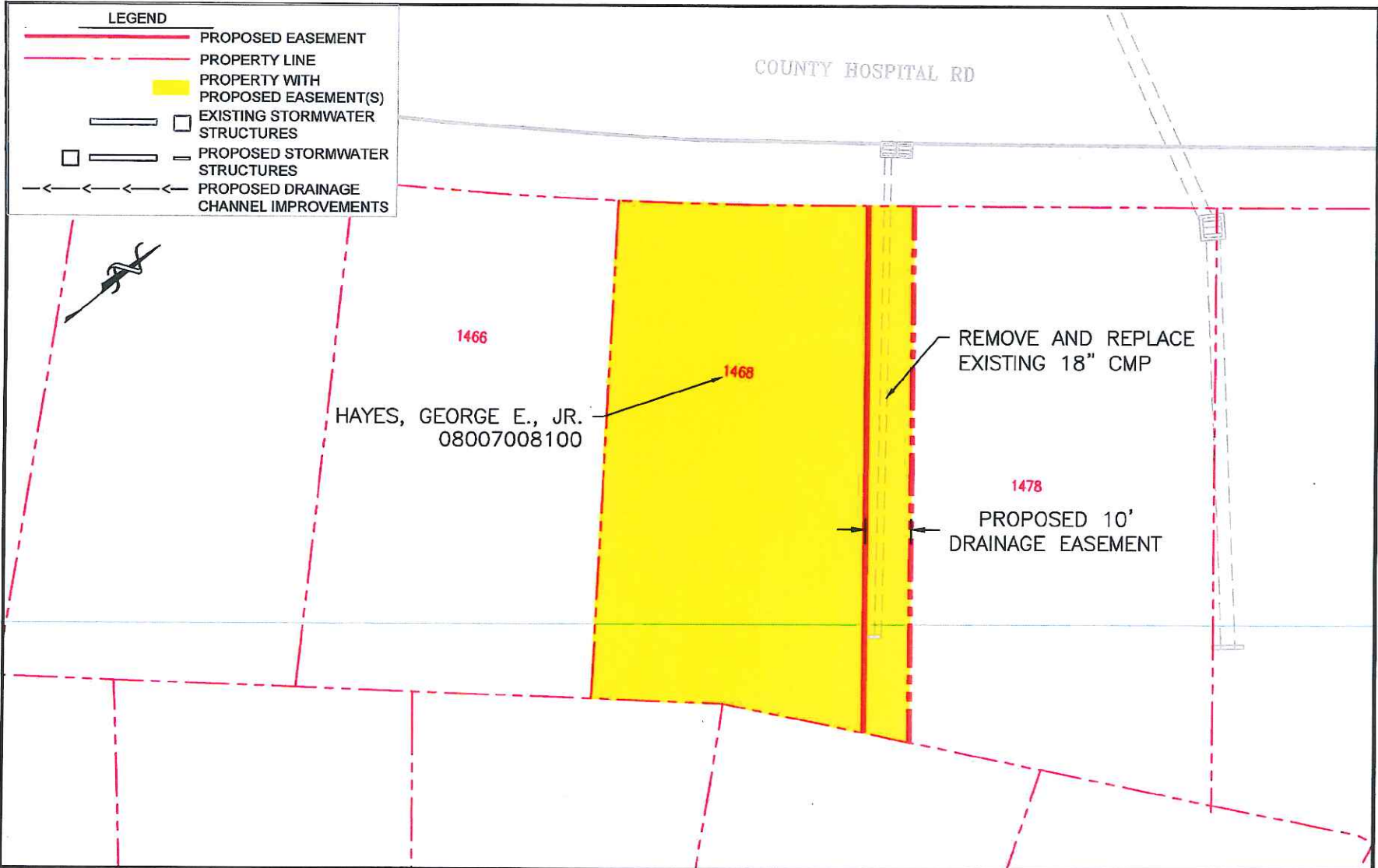

| LEGEND |  |
|--------|--|
|        | PROPOSED EASEMENT                      |
|        | PROPERTY LINE                          |
|        | PROPERTY WITH PROPOSED EASEMENT(S)     |
|        | EXISTING STORMWATER STRUCTURES         |
|        | PROPOSED STORMWATER STRUCTURES         |
|        | PROPOSED DRAINAGE CHANNEL IMPROVEMENTS |

1466  
 HAYES, GEORGE E., JR.  
 08007008100

1468

REMOVE AND REPLACE  
 EXISTING 18" CMP

1478  
 PROPOSED 10'  
 DRAINAGE EASEMENT

COUNTY HOSPITAL RD

|   |                        |  |                           |
|---|------------------------|--|---------------------------|
| CLIENT<br><b>METRO WATER SERVICES, DIVISION OF<br/>         STORMWATER</b>  | DWN BY: JMR            | PROJECT<br><b>BORDEAUX HILLS</b>                                       | REV. NO.:                 |
|   | CHK'D BY: LBK          |  | DATE:<br>4/27/2017        |
| AMEC Foster Wheeler<br>Environment & Infrastructure<br>3800 Ezell Road, Suite 100 Nashville, Tennessee<br>37211 Phone: 615-333-0630 Fax: 615-781-0655 | DATUM: N/A             | TITLE<br><b>1468 COUNTY HOSPITAL ROAD<br/>         PROPOSED LAYOUT</b> | PROJECT NO:<br>17-SWC-249 |
|   | PROJECTION: N/A        |  | FIGURE No.                |
|   | SCALE:<br>NOT TO SCALE |  | <b>4</b>                  |



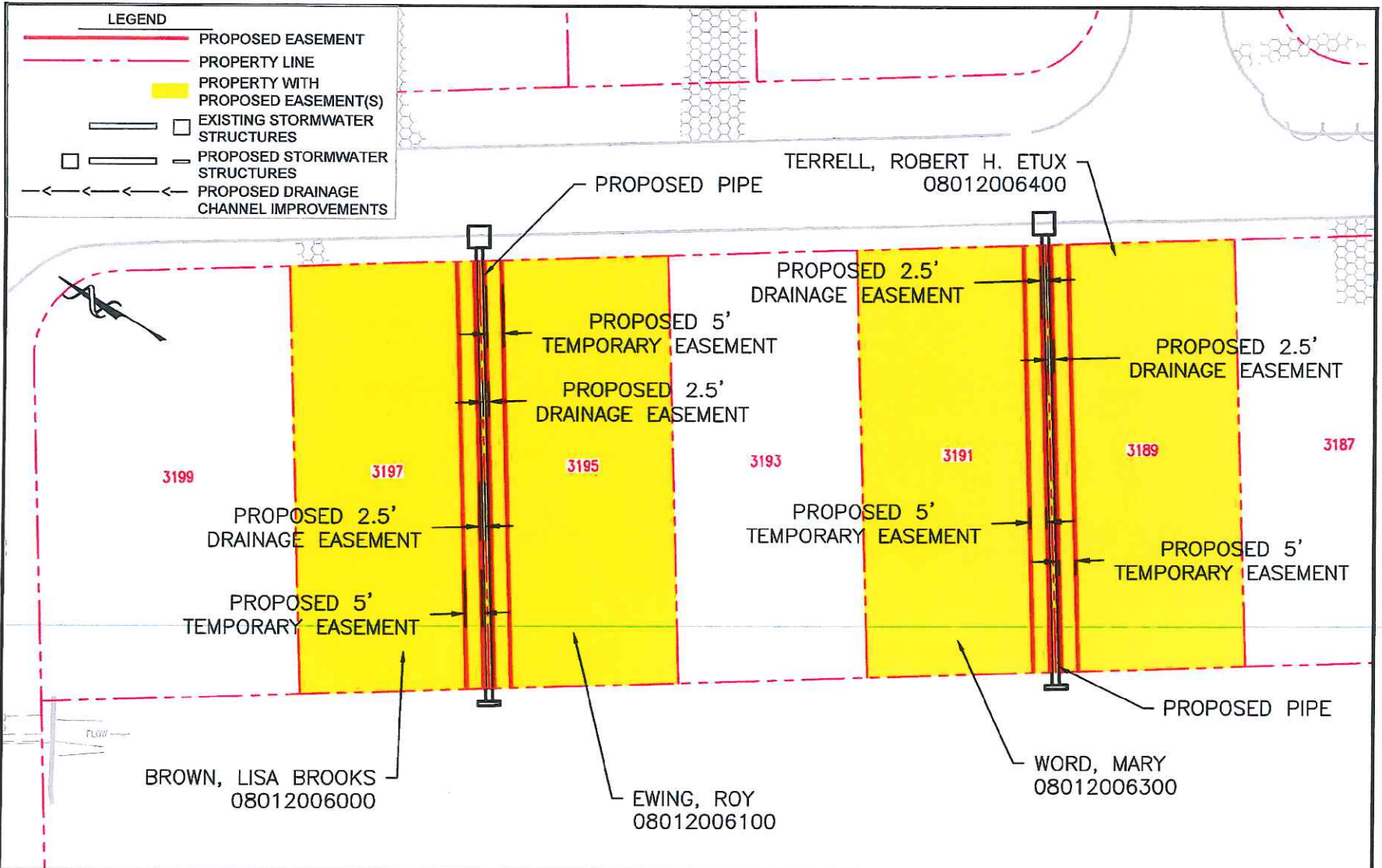

|   |                        |  |                           |
|---|------------------------|--|---------------------------|
| CLIENT<br><b>METRO WATER SERVICES, DIVISION OF STORMWATER</b>   | DWN BY: JMR            | PROJECT<br><b>BORDEAUX HILLS</b>               | REV. NO.:                 |
|   | CHKD BY: LBK           |  | DATE: 4/27/2017           |
| AMEC Foster Wheeler<br>Environment & Infrastructure<br>3800 Ezell Road, Suite 100 Nashville, Tennessee<br>37211 Phone: 615-333-0630 Fax: 615-781-0655 | DATUM: N/A             | TITLE<br><b>LAGRANGE DRIVE PROPOSED LAYOUT</b> | PROJECT NO:<br>17-SWC-249 |
|   | PROJECTION: N/A        |  | FIGURE No.                |
|   | SCALE:<br>NOT TO SCALE |  | <b>5</b>                  |



**17-SWC-249 BORDEAUX HILLS STORMWATER  
PERMANENT and TEMPORARY EASEMENTS**

| <u>Address</u>          | <u>Map/Parcels</u> | <u>Property Owners</u>   |
|-------------------------|--------------------|--------------------------|
| 3300 Cocoa Drive        | 80-07 125          | Willie M. Ridley, Jr.    |
| 1468 County Hospital Rd | 80-07 81           | George E. Hayes, Jr.     |
| 1495 County Hospital Rd | 80-08 310          | Nabil R. Yafai           |
| 3189 Lagrange Drive     | 80-12 64           | Robert H. Terrell, Et Ux |
| 3191 Lagrange Drive     | 80-12 63           | Mary Word                |
| 3195 Lagrange Drive     | 80-12 61           | Roy Ewing                |
| 3197 Lagrange Drive     | 80-12 60           | Lisa Brooks Brown        |