

--- CAUTION ---  
THE POSITION OF THE WATER AND SANITARY  
SEWER MAINS SHOWN ARE APPROXIMATE  
AND ARE INTENDED TO SHOW THE GENERAL  
LOCATION ONLY. THE SIZES NOTED ARE TO  
THE BEST OF MWS KNOWLEDGE. IN ALL  
CASES WHERE PRECISE LOCATION AND MAIN  
SIZES ARE REQUIRED, FIELD VERIFICATION  
WILL BE NECESSARY.

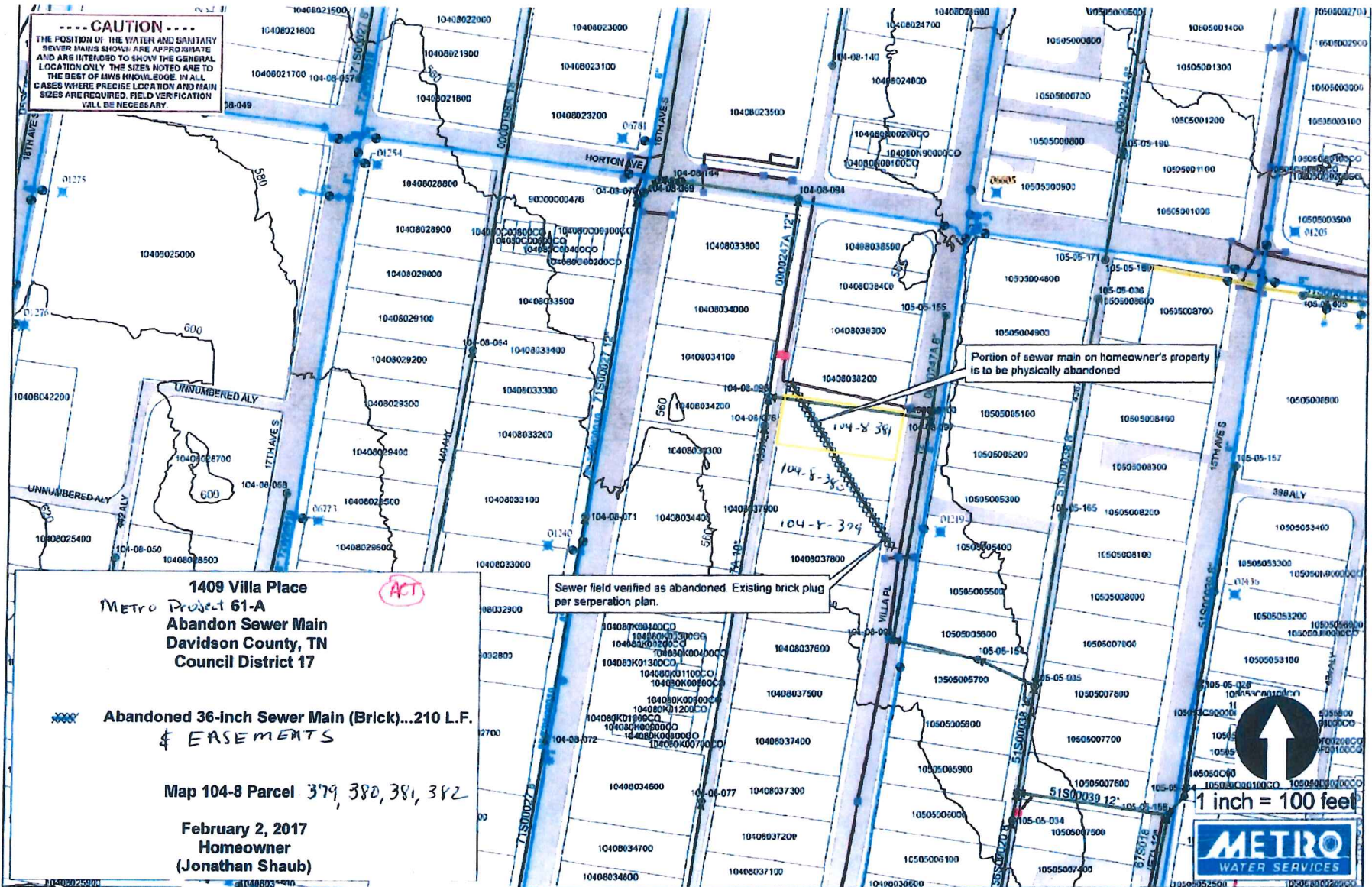

Portion of sewer main on homeowner's property  
is to be physically abandoned

Sewer field verified as abandoned. Existing brick plug  
per seperation plan.

**1409 Villa Place**  
METRO Project 61-A  
Abandon Sewer Main  
Davidson County, TN  
Council District 17

**Abandoned 36-inch Sewer Main (Brick)...210 L.F.  
& EASEMENTS**

Map 104-8 Parcel 379, 380, 381, 382

February 2, 2017  
Homeowner  
(Jonathan Shaub)



1 inch = 100 feet



**List of Parcels**

**Villa Place Sewer Abandonment Project**

<u>Address</u>	<u>Tax Map &amp; Parcel</u>
1407 Villa Place	10408038200
1409 Villa Place	10408038100
1411 Villa Place	10408038000
1501 Villa Place	10408037900