

	PROPOSED DITCH		POTENTIAL EASEMENT PROPERTY
	PROPOSED PIPE		EXISTING STREAM

**NEELYS BEND RD. STORMWATER IMPROVEMENTS  
PROJECT 18-SWC-107**

0 100 200 Feet

9/12/2017  
Page 1

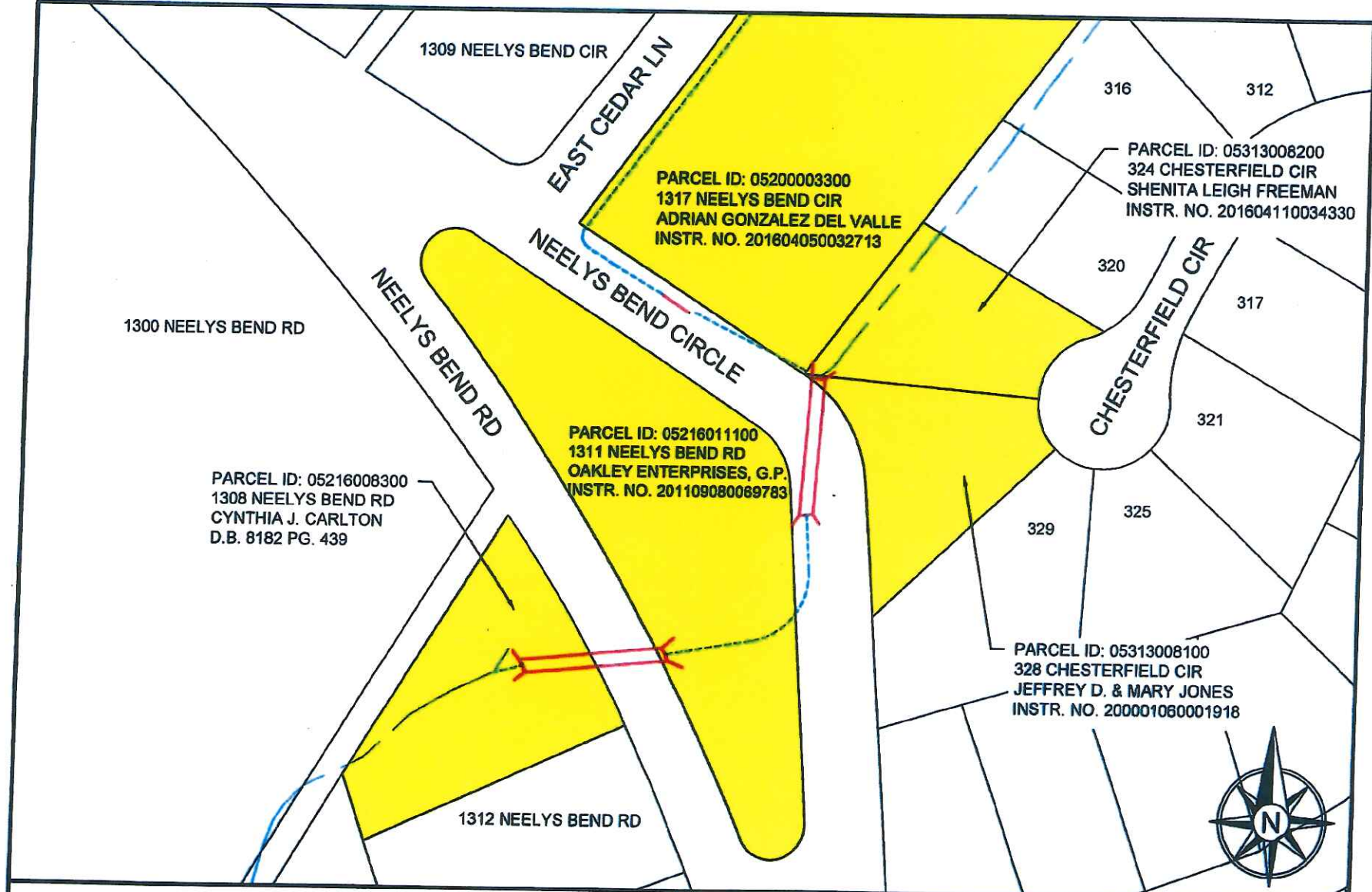

1309 NEELYS BEND CIR

EAST CEDAR LN

316

312

PARCEL ID: 05200003300  
 1317 NEELYS BEND CIR  
 ADRIAN GONZALEZ DEL VALLE  
 INSTR. NO. 201604050032713

PARCEL ID: 05313008200  
 324 CHESTERFIELD CIR  
 SHENITA LEIGH FREEMAN  
 INSTR. NO. 201604110034330

320

317

1300 NEELYS BEND RD

NEELYS BEND RD

NEELYS BEND CIRCLE

CHESTERFIELD CIR

PARCEL ID: 05216011100  
 1311 NEELYS BEND RD  
 OAKLEY ENTERPRISES, G.P.  
 INSTR. NO. 201109080069783

321

PARCEL ID: 05216008300  
 1308 NEELYS BEND RD  
 CYNTHIA J. CARLTON  
 D.B. 8182 PG. 439

329

325

PARCEL ID: 05313008100  
 328 CHESTERFIELD CIR  
 JEFFREY D. & MARY JONES  
 INSTR. NO. 200001060001918

1312 NEELYS BEND RD



- PROPOSED DITCH
- PROPOSED PIPE
- POTENTIAL EASEMENT PROPERTY
- EXISTING STREAM

**NEELYS BEND RD. STORMWATER IMPROVEMENTS  
 PROJECT 18-SWC-107**



**18-SWC-107 NEELYS BEND RD STORMWATER  
PERMANENT and TEMPORARY EASEMENTS**

<u>Address</u>	<u>Map/Parcels</u>	<u>Property Owners</u>
636 Brentmeadow Cir	53-13 108	Lakisha Brinson
638 Brentmeadow Cir	53-13 102	Betty W. & Vicki L. Kimbro
635 Brentmeadow Cir	53-13 107	Sharon E. Bradley
1317 Neelys Bend Cir	52-00 33	Adrian Gonzalez Del Valle
1311 Neelys Bend Rd	52-16 111	Oakley Enterprises, G. P.
324 Chesterfield Cir	53-13 82	Shenita Leigh Freeman
328 Chesterfield Cir	53-13 81	Jeffrey D. & Mary Jones
1308 Neelys Bend Rd	52-16 83	Cynthia J. Carlton
634 Brentmeadow Cir	53-13 103	Trinia Y. Mixon
632 Brentmeadow Cir	53-13 109	Harold Manning, Jr.
630 Brentmeadow Cir	53-13 104	Wallace Jackson Arnold