

NOTES:  
A TEMPORARY CROSSING WILL NEED  
TO BE PROVIDED DURING THE  
CONSTRUCTION OF THIS PROJECT.

FILE NO.	PROPOSED.SHT
DATE:	04-13-2016
DESIGNED BY:	JHM
DRAWN BY:	JHM
CHECKED BY:	WAG
REVISION NO.000	
DATE:	
DATE:	
DATE:	

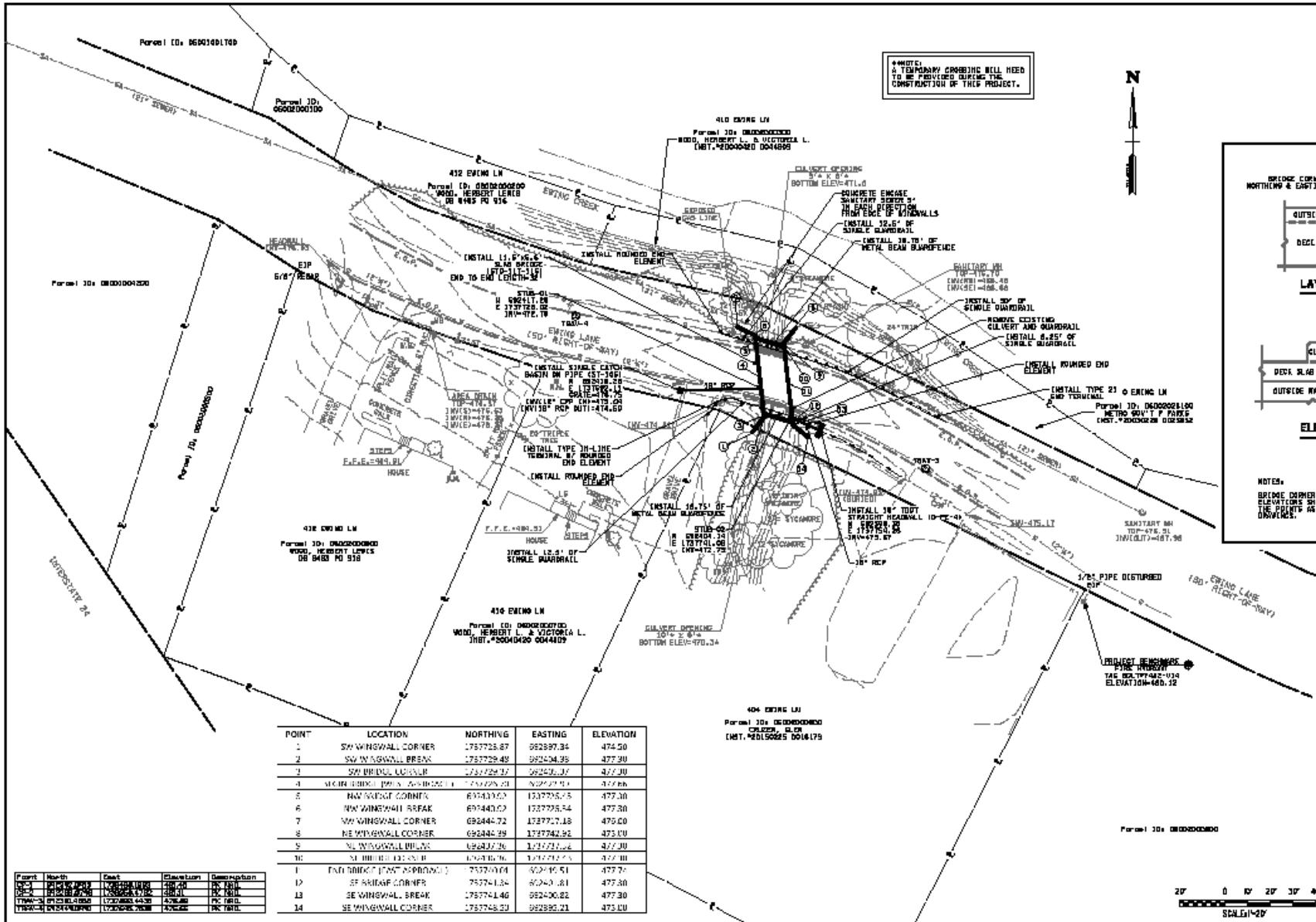
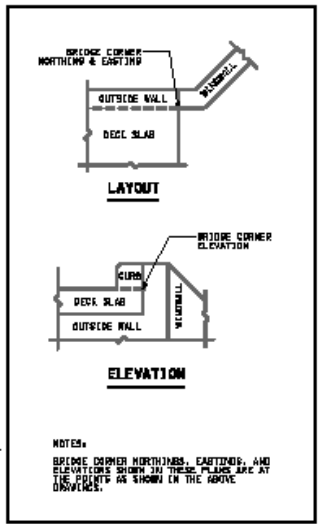

POINT	LOCATION	NORTHING	EASTING	ELEVATION
1	SW WINGSWALL CORNER	1757725.67	662897.34	474.50
2	SW WINGSWALL BREAK	1757729.48	662904.35	477.20
3	SW BRIDGE ABUTMENT	1757729.32	662903.37	477.20
4	NORTH BRIDGE (P.O. 42800000)	1757729.20	662903.34	477.20
5	NW BRIDGE CORNER	693443.02	1737725.75	477.30
6	NW WINGSWALL BREAK	693443.02	1737725.54	477.30
7	NW WINGSWALL CORNER	693444.72	1737727.18	475.00
8	NE WINGSWALL CORNER	693444.29	1737742.96	473.00
9	NE WINGSWALL BREAK	693443.76	1737721.66	477.20
10	SE BRIDGE CORNER	693443.76	1737721.66	477.20
11	EAST BRIDGE (P.O. 42800000)	7537704.74	622495.61	477.77
12	SE BRIDGE CORNER	7537714.34	622494.61	477.30
13	SE WINGSWALL BREAK	7537741.46	622490.82	477.30
14	SE WINGSWALL CORNER	7537748.23	622895.21	473.00

Point	North	East	Elevation	Description
1	1757725.67	662897.34	474.50	SW CORNER
2	1757729.48	662904.35	477.20	SW BREAK
3	1757729.32	662903.37	477.20	SW ABUTMENT
4	1757729.20	662903.34	477.20	SW BRIDGE
5	693443.02	1737725.75	477.30	NW CORNER
6	693443.02	1737725.54	477.30	NW BREAK
7	693444.72	1737727.18	475.00	NW CORNER
8	693444.29	1737742.96	473.00	NE CORNER
9	693443.76	1737721.66	477.20	NE BREAK
10	693443.76	1737721.66	477.20	SE CORNER
11	7537704.74	622495.61	477.77	E BRIDGE
12	7537714.34	622494.61	477.30	SE CORNER
13	7537741.46	622490.82	477.30	SE BREAK
14	7537748.23	622895.21	473.00	SE CORNER

METROPOLITAN GOVERNMENT  
OF MISSOURI & EAST MISSOURI, TRANSPORTATION  
PUBLIC WORKS DIVISION  
200 WEST 10th STREET

PROJECT NO. 2015-R-009

**41D EWING LANE  
CULVERT  
REPLACEMENT**

PROPOSED LAYOUT

SCALE: 1" = 20'

SHEET 01 OF 01

410 Ewing Lane Culvert Replacement

R.O.W. ACQUISITION TABLE

TRACT NO.	PROPERTY OWNER	COUNTY RECORDS					AREA TO BE ACQUIRED (SF)	EASEMENTS		PROPERTY ADDRESS
		TAX MAP NO.	PARCEL NO.	DEED BOOK	PAGE	INSTRUMENT NUMBER		DRAINAGE (SF)	TEMPORARY CONSTRUCTION (SF)	
1	GLEN CRUZEN	60-02	7	-	-	20150225-0016179	6,147	125	-	404 EWING LANE
2	VICTORIA L. & HERBERT L. WOOD	60-02	8	-	-	20040420-0044809	2,765	-	-	410 EWING LANE