

Melrose Sewer Relocation
 MWS Project No: 16-SL-207

- Proposed Sanitary Sewer Manholes... 6 Units
- Proposed 10-Inch Sanitary Sewer Main (PVC)... 94 LF *AND EASEMENTS*
- Proposed 36-Inch Sanitary Sewer Main (RCP)... 649 LF
- ~~~~~ Proposed Sewer Abandonment (10" Main)... 80 LF *AND EASEMENT*
- ~~~~~ Proposed Sewer Abandonment (36" Main)... 537 LF *AND EASEMENT*

November 3, 2015 Council District 17 Tax Map 118-2 and Parcels 263-266 and 268
 2600, 2608, 2610, 2612
THE MELROSE PARTNERS, LLC ENGINEER: Littlejohn
OWNER (Donald Piercy, P.E.) **FRANKLIN PIKE**

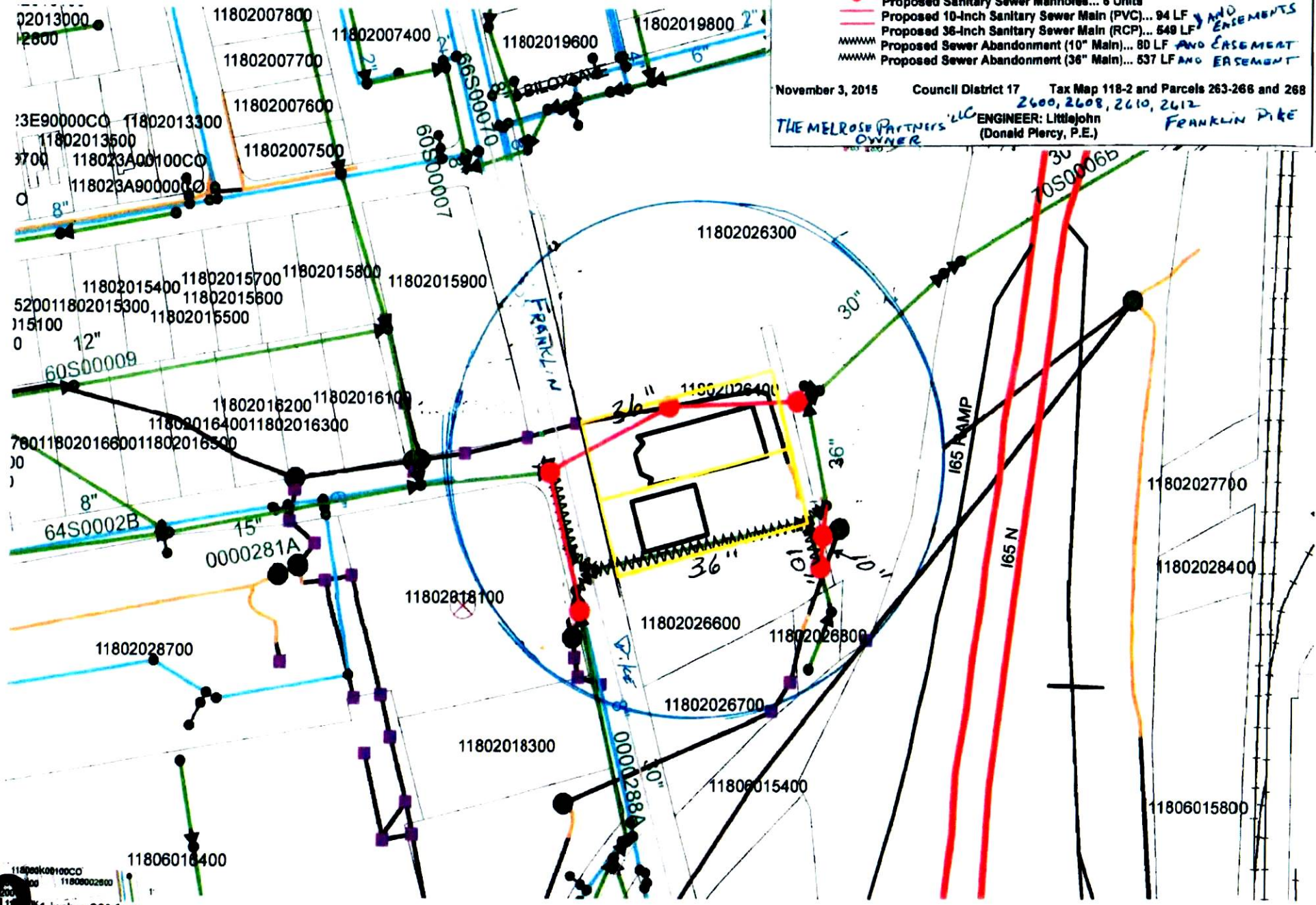

List of Parcels

Melrose Sewer Abandonment Project

<u>Address</u>	<u>Tax Map & Parcel</u>
2600 Franklin Pike	11802026300
2608 Franklin Pike	11802026400
2610 Franklin Pike	11802026500
2612 Franklin Pike	11802026600