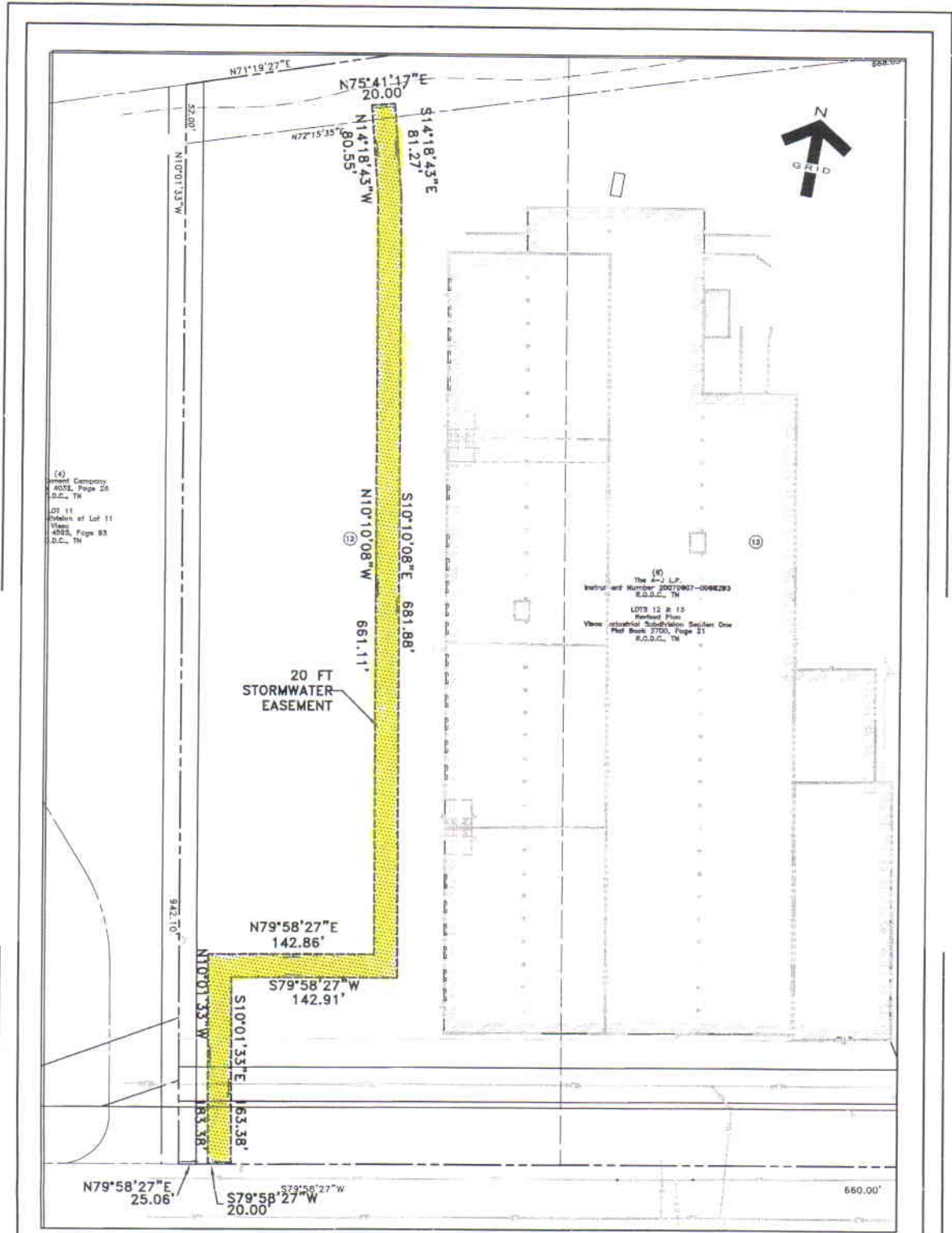

EXHIBIT A
EASEMENTS TO BE ACCEPTED:

Metropolitan
Water and
Sewerage
Services
Department

Project Nos.	Easement Nos.	Property Addresses	Map & Parcel Nos.	Council District Nos.	Proposal Number
08-DL-0009	1-1	860 Visco Drive	094-09-006	15	2008M-029U-11
08-DL-0011	1-1	2930 Old Franklin Road	174-201	32	2008M-028U-13
08-DL-0012	1-1	Lombardia Court	043-14-057	09	2008M-030G-4
	1-2	Lombardia Court	043-14-057	09	2008M-030G-4
	1-3	1900 Lombardia Lane	043-14-055	09	2008M-030G-4
08-DL-0020	1-1	Bell Road	062-130	32	2008M-042U-12
08-DL-0021	1-1	304 White Bridge Pike	103-02-060	24	2008M-041U-7
		306 White Bridge Pike	103-02-061	24	2008M-041U-7
		308 White Bridge Pike	103-02-062	24	2008M-041U-7
08-DL-0022	1-1	3823 Cleghorn Avenue	117-14-040	25	2008M-046U-10
08-DL-0023	1-1	185 Anthes Drive	093-12-001	06	2008M-047U-9
	1-2	199 Anthes Drive	093-12-002	06	2008M-047U-9
08-DL-0024	1-1	218 Crestview Drive	034-05-075	10	2008M-058G-4
08-DL-0025	1-1	2970 Baby Ruth Lane	163-182	33	2008M-057U-13
		2984 Baby Ruth Lane	163-355	33	2008M-057U-13
		2990 Baby Ruth Lane	163-356	33	2008M-057U-13
		2994 Baby Ruth Lane	163-357	33	2008M-057U-13
08-DL-0026	1-1	8000 Highway 100	156-09-A-013CO35	35	2008M-056G-6
08-DL-0027	1-1	25 Vantage Way	081-04-258	02	2008M-055U-8
08-DL-0028	1-1	515 Spruce Street	092-11-046	21	2008M-054U-8
08-DL-0029	1-1	600 Garfield Street	081-08-418	19	2008M-053U-8
08-DL-0034	1-1	214 Welch Road	147-04-161	26	2008M-063U-12
08-DL-0036	1-1	411 E Palestine Avenue	052-05-110	04	2008M-064G-4
		417 E Palestine Avenue	052-09-207	04	2008M-064G-4
08-DL-0037	1-1	111 Kenner Avenue	116-03-091	24	2008M-065U-10
		113 Kenner Avenue	116-03-090	24	2008M-065U-10



(4)
 General Conveyance
 of ACSL, Page 28
 S.D.C., TN
 Lot 11
 within of Lot 11
 View
 ACSL, Page 93
 S.D.C., TN

(5)
 The 4-J, LP,
 Instrument Number 20071907-009293
 S.D.C., TN
 LOTS 12 & 15
 Parcel Plan
 View referenced Subdivision Section One
 Plat Book 2700, Page 21
 S.D.C., TN

20 FT
 STORMWATER
 EASEMENT

MAP SHOWING
 DEDICATION OF EASEMENT
 TO THE METROPOLITAN GOVERNMENT
 OF NASHVILLE AND DAVIDSON COUNTY,
 TENNESSEE FROM
 4-J, LP

08-DL-0009

PROJECT NO. 03276	EASEMENT NO. 1	SYSTEM Metro Water Services
SCALE 1" = 100'	PARCEL NO. Map 94-09/Parcel 6	DATE: 12-30-2007 BY: LEC

NOTICE: THIS SURVEY WAS MADE IN ACCORDANCE WITH THE SURVEYING ACT OF 1895, AS AMENDED BY THE SURVEYING ACT OF 1917, THE SURVEYING ACT OF 1933, AND THE SURVEYING ACT OF 1954. THE SURVEYING ACT OF 1954 PROVIDES THAT THE SURVEYING BOARD HAS THE SOLE AUTHORITY TO REGULATE THE PRACTICE OF SURVEYING IN THIS STATE. THE SURVEYING BOARD HAS GRANTED A LICENSE TO THE SURVEYOR NAMED HEREON, AND HE IS A MEMBER OF THE SURVEYING BOARD. THE SURVEYOR HAS BEEN QUALIFIED BY THE SURVEYING BOARD TO CONDUCT THIS SURVEY. THE SURVEYOR HAS BEEN QUALIFIED BY THE SURVEYING BOARD TO CONDUCT THIS SURVEY. THE SURVEYOR HAS BEEN QUALIFIED BY THE SURVEYING BOARD TO CONDUCT THIS SURVEY. THE SURVEYOR HAS BEEN QUALIFIED BY THE SURVEYING BOARD TO CONDUCT THIS SURVEY.

STATE OF TENNESSEE
COUNTY OF DAVIDSON

I, the undersigned, being duly qualified by the Surveying Board of the State of Tennessee, do hereby certify that the foregoing is a true and correct copy of the original survey as shown to me by the surveyor named herein, and that the same has been compared with the original survey and found to be correct.

LEGEND

	Boundary Line
	Easement Line
	Utility Line
	Road Line
	Stream Line
	Fence Line
	Building Footprint
	Well Location
	Monument Location
	Survey Point
	Corner Location
	Area Measurement

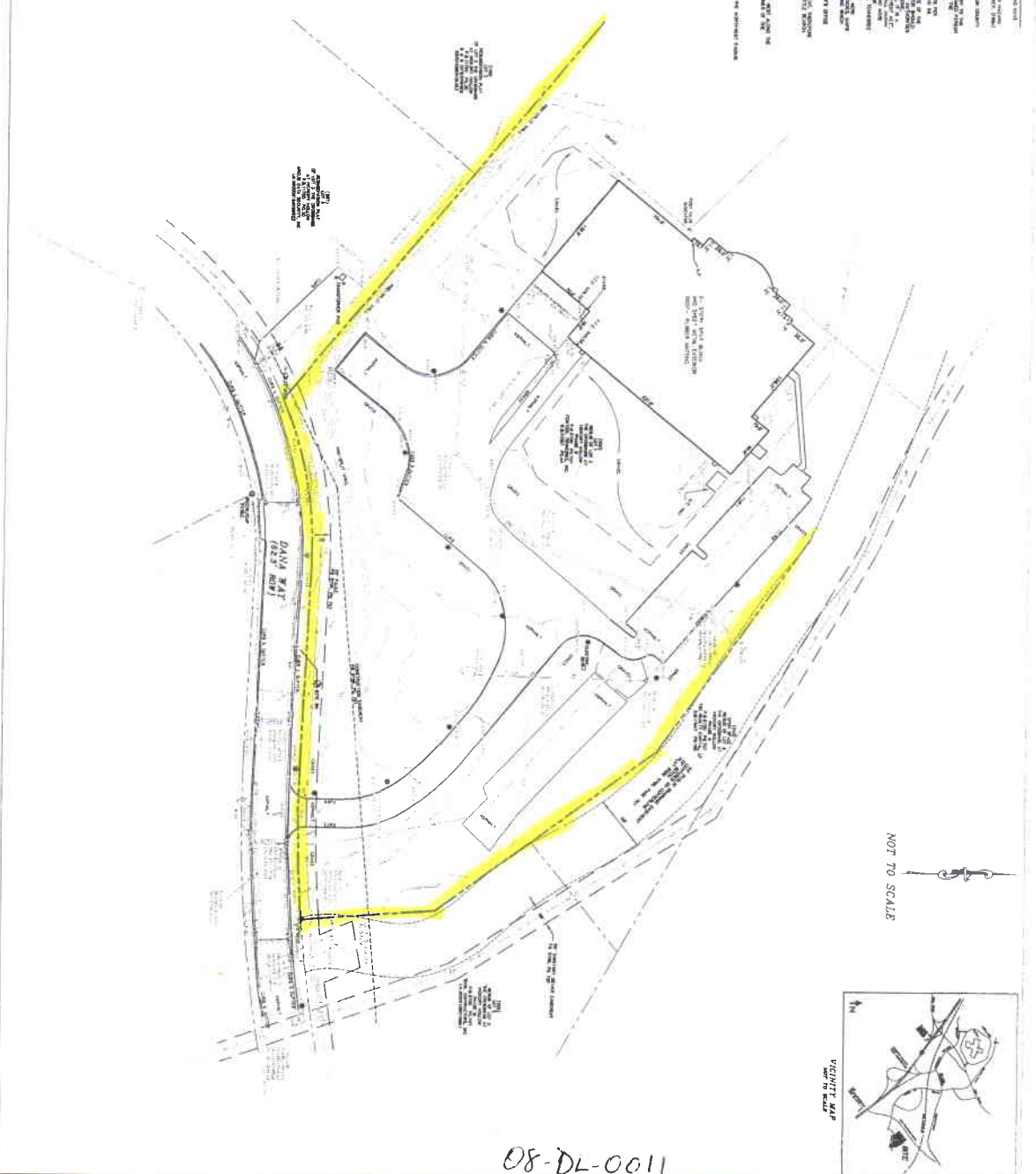

NOT TO SCALE

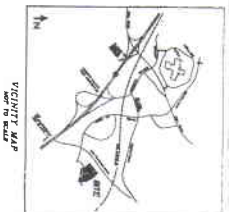

08-DL-0011

<p>LITTLEFIELD ENGINEERS & ASSOCIATES, INC. REGISTERED PROFESSIONAL ENGINEERS 2125 BIRCHWOOD DRIVE, SUITE 200 NASHVILLE, TENNESSEE 37214 (615) 261-0225</p>	<p>FEINTOOL TENNESSEE, INC. LOT #1, RESUB. OF LOT 3 THE CROSSINGS OF HICKORY HOLLOW TAX MAP 174 PORTION OF PARCEL 201 NASHVILLE, DAVIDSON COUNTY, TENNESSEE</p>	<p>FEINTOOL TENNESSEE, INC. TENNESSEE ENGINEERS & SURVEYORS 2125 BIRCHWOOD DRIVE, SUITE 200 NASHVILLE, TENNESSEE 37214 (615) 261-0225</p>
--	--	---

PARTIAL TOPOGRAPHIC SURVEY

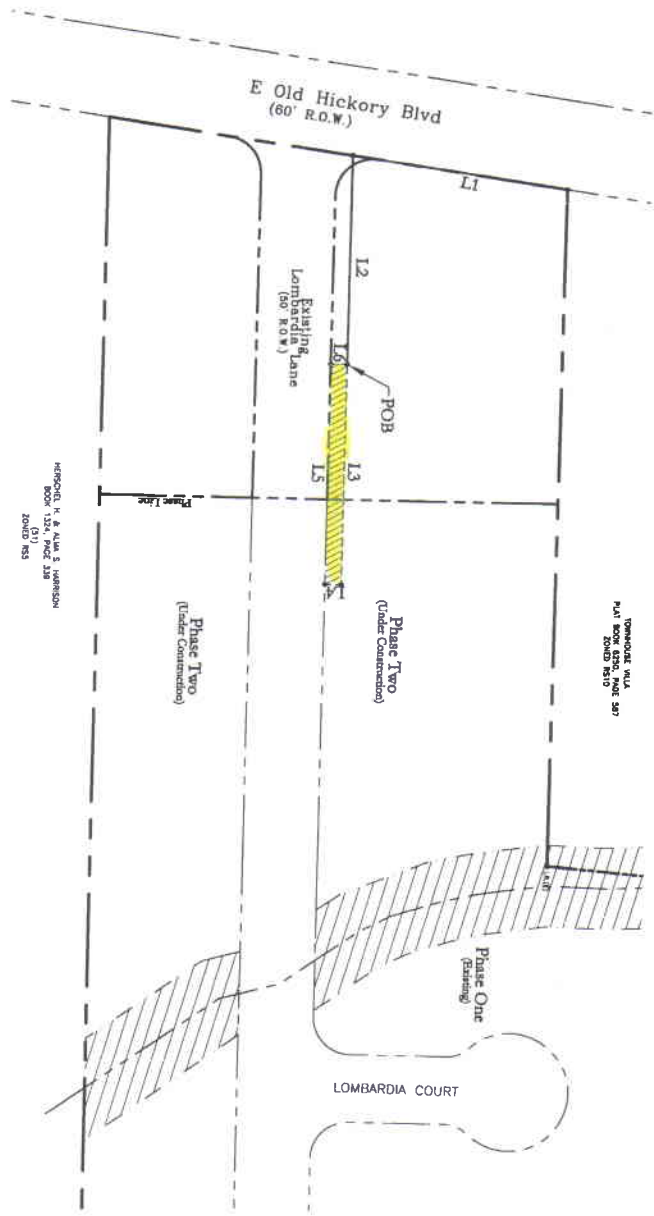

LINE TABLE

NUMBER	DIRECTION	DISTANCE
L1	S 81°30'00" W	145.78'
L2	S 16°10'13" E	140.77'
L3	S 16°10'13" E	148.53'
L4	S 73°49'47" W	10.92'
L5	N 16°10'13" W	148.53'
L6	N 73°49'47" E	10.92'

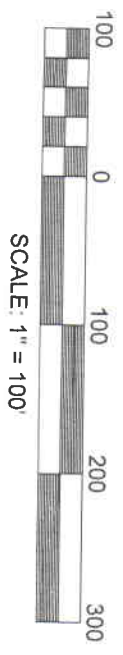

A BLANKET ACCESS EASEMENT IS GRANTED TO ACCESS AND
 MAINTAIN IMPROVEMENTS IN PUBLIC UTILITY EASEMENTS

MAP SHOWING
DEDICATION OF EASEMENT
 TO THE METROPOLITAN GOVERNMENT
 OF NASHVILLE AND DAVIDSON COUNTY, TENNESSEE
 FROM
AFFORDABLE HOUSING RESOURCES, INC.

PROJECT NO. 08-DE-0012
 EASEMENT NO. 1-1
 STORM SEWER SYSTEM

SCALE: 1"=100'
 MAP NO. 43-14
 PARCEL NO. 57
 Project No. 01034
 BY DALE & ASSOCIATES, INC.

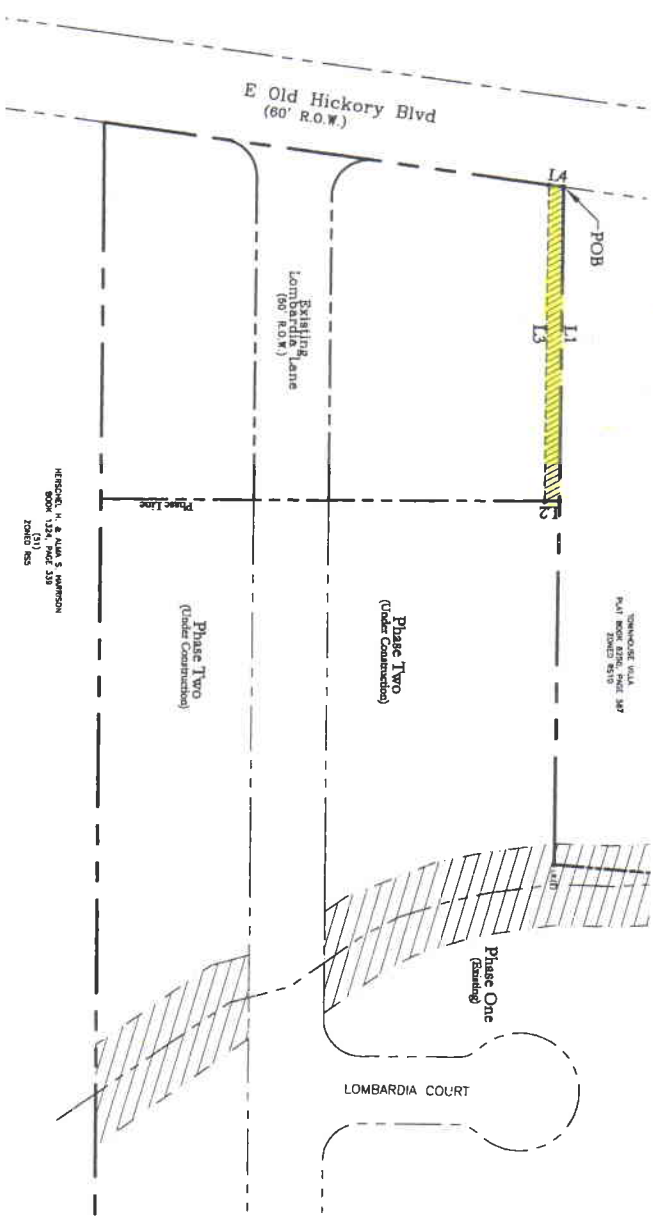

LINE TABLE

NUMBER	DIRECTION	DISTANCE
L1	S 15°57'55" E	212.34'
L2	S 73°30'19" W	10.00'
L3	N 15°57'55" W	213.75'
L4	N 81°30'00" E	10.09'

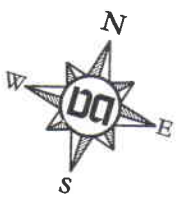
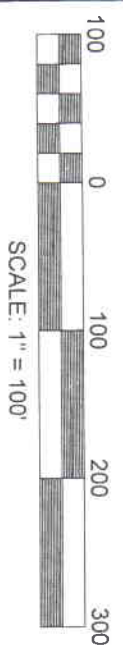

A BLANKET ACCESS EASEMENT IS GRANTED TO ACCESS AND MAINTAIN IMPROVEMENTS IN PUBLIC UTILITY EASEMENTS.
MAP SHOWING
DEDICATION OF EASEMENT
TO THE METROPOLITAN GOVERNMENT
OF NASHVILLE AND DAVIDSON COUNTY, TENNESSEE
FROM
AFFORDABLE HOUSING RESOURCES, INC.

PROJECT NO. 08-DL-0012 EASEMENT NO. 1-2 STORM SEWER SYSTEM
 SCALE: 1"=100' MAP NO. 43-14 PARCEL NO. 57 Project No. 01034 BY DALE & ASSOCIATES, INC.

2007100872

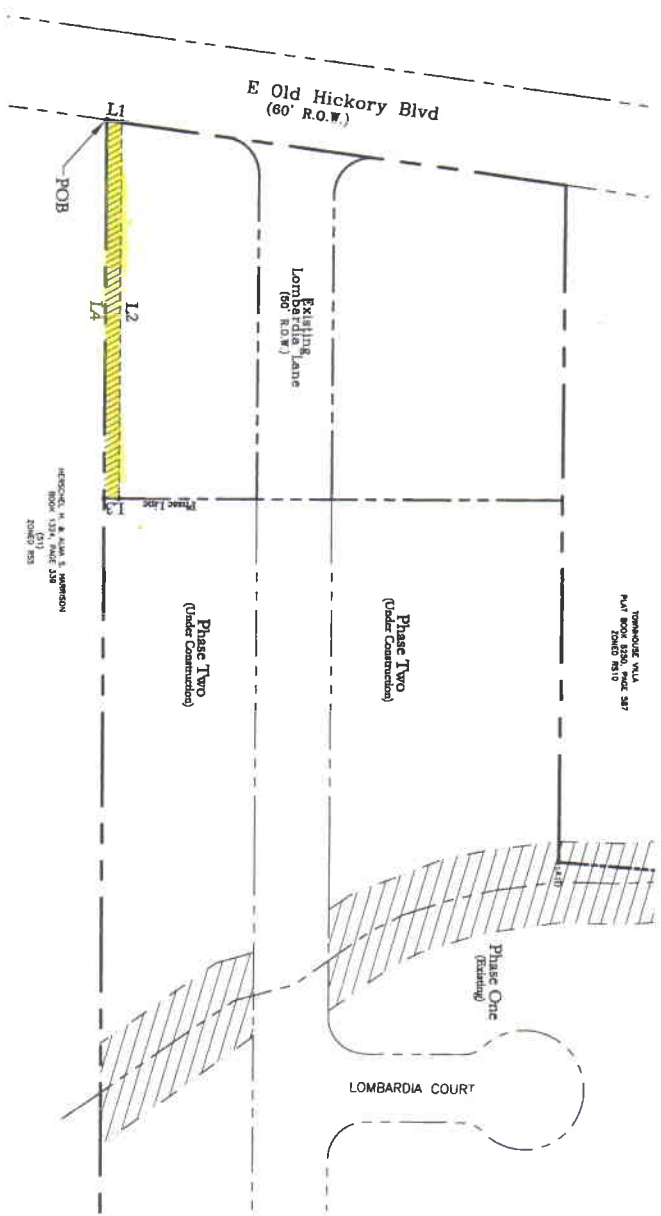

LINE TABLE

NUMBER	DIRECTION	DISTANCE
L1	N 81°30'00" E	10.09'
L2	S 16°12'12" E	252.91'
L3	S 73°49'47" W	10.00'
L4	N 16°12'12" W	254.25'

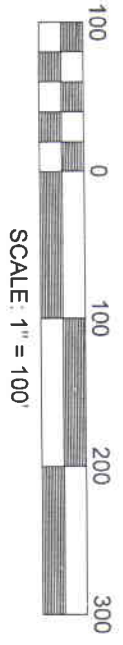

A BLANKET ACCESS EASEMENT IS GRANTED TO ACCESS AND
 MAINTAIN IMPROVEMENTS IN PUBLIC UTILITY EASEMENTS.

 MAP SHOWING
DEDICATION OF EASEMENT
 TO THE METROPOLITAN GOVERNMENT
 OF NASHVILLE AND DAVIDSON COUNTY, TENNESSEE
 FROM
AFFORDABLE HOUSING RESOURCES, INC. 200700872

PROJECT NO. 08-DL-0012 EASEMENT NO. 1-3 PROJECT NO. 01034
 SCALE: 1"=100' MAP NO. 43-14 PARCEL NO. 55 BY DALE & ASSOCIATES, INC.
 STORM SEWER SYSTEM



SCALE: 1"=40'

EXHIBIT "A"

BELL ROAD

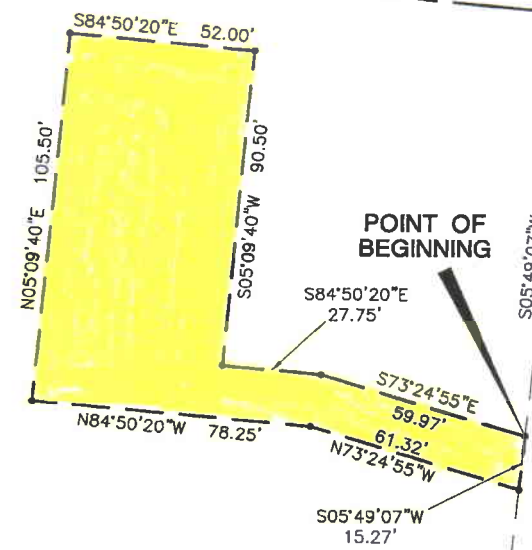

N84°50'20\"W
20.00'

POINT OF COMMENCEMENT

POINT OF BEGINNING

DRAINAGE EASEMENT
D.B. 7827, PG. 83
R.O.D.C., TN

MAP 162, PARCEL 198
BELL ROAD CHURCH
OF CHRIST, TRS.
D.B. 6326, PG. 218

LOTS 11 & 12
WILKERSON ESTATES
P.B. 5210, PG. 117
R.O.D.C., TN

MAP 162, PARCEL 130
COROLLA MANAGMENT
CORPORATION
INSTRUMENT # 20071220-0146319
R.O.D.C., TN

EASEMENT 1-1

TOTAL AREA: 6,801 SQUARE FEET OR 0.16 ACRES

08-DL-0020

RAGAN · SMITH
ASSOCIATES

PLANNERS · CIVIL ENGINEERS
LANDSCAPE ARCHITECTS · SURVEYORS
315 WOODLAND ST. P.O. BOX 60070
NASHVILLE, TENNESSEE 37208-0070
(615) 244-8591 FAX (615) 244-8739

COROLLA MANAGEMENT CORP. PROPERTY
PUBLIC DRAINAGE & WATER QUALITY EASEMENT

FIFTH COUNCILMANIC DISTRICT, NASHVILLE
DAVIDSON COUNTY, TENNESSEE

DRAWN BY: A.T.S. | DATE: 02-14-08 | APPROVED BY: TJS | JOB NO.: 07082 | W.O. 8513

G:\2007-082\8513\EXHIBIT\8513EXHIBIT.DWG

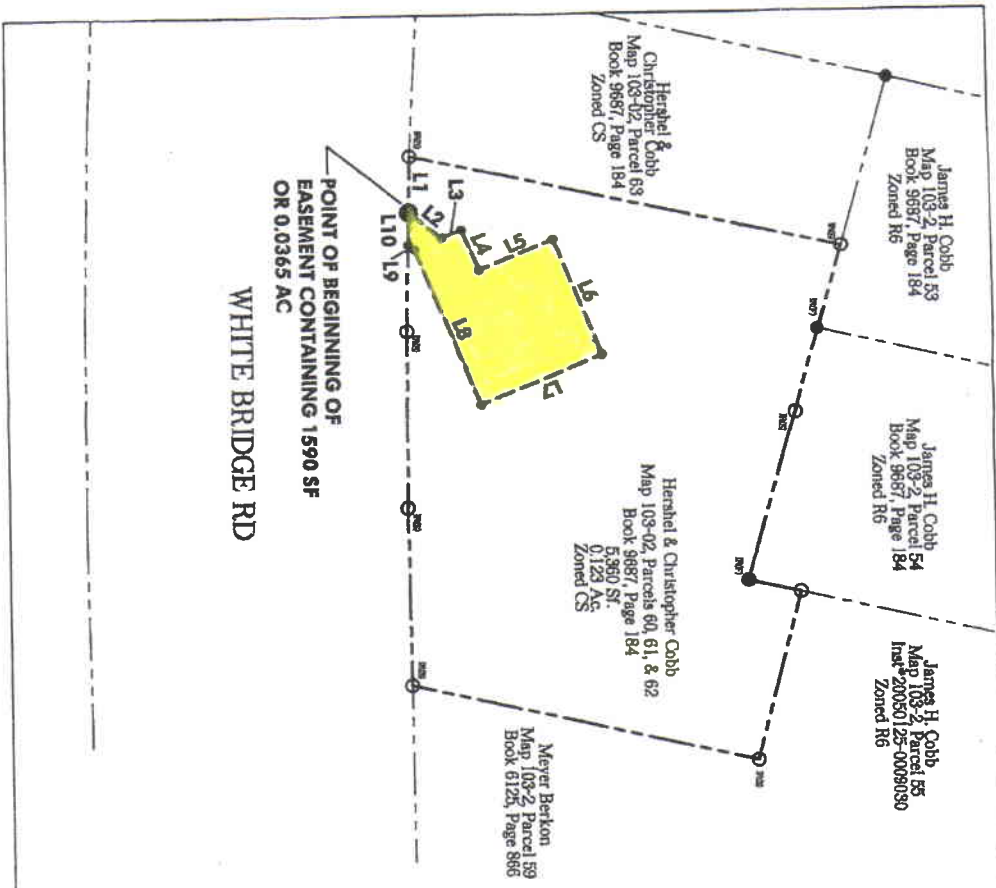

POINT OF BEGINNING OF
EASEMENT CONTAINING 1590 SF
OR 0.0365 AC

WHITE BRIDGE RD



Scale 1" = 40'

LINE TABLE

LINE NUMBER	DIRECTION	LENGTH
L1	S1°04'59"E	16.05 FT
L2	S53°56'55"E	12.01 FT
L3	N64°46'05"E	6.02 FT
L4	S25°13'55"E	12.82 FT
L5	N65°07'57"E	22.85 FT
L6	S24°52'03"E	36.00 FT
L7	S65°07'57"W	37.50 FT
L8	N24°52'03"W	48.73 FT
L9	N53°56'55"W	2.22 FT
L10	N1°04'59"W	9.41 FT

NOTE:
A BLANKET ACCESS EASEMENT IS GRANTED TO ACCESS AND MAINTAIN IMPROVEMENTS IN
PUBLIC DRAINAGE EASEMENTS.

MAP SHOWING
DEDICATION OF EASEMENT
TO THE METROPOLITAN GOVERNMENT
OF NASHVILLE AND DAVIDSON COUNTY, TENNESSEE
FROM
HERSHEL & CHRISTOPHER COBB

20080004
Product No. 08-DL-0021
Scale: 1"=40'
Map No. 103-02
Parcel No. 60, 61, & 62
STORM
SYSTEM
BY DATE & ASSOCIATES, INC.
518 HANCOCK PLACE
NASHVILLE, TN 37204

GRAPHIC SCALE



1" = 30'

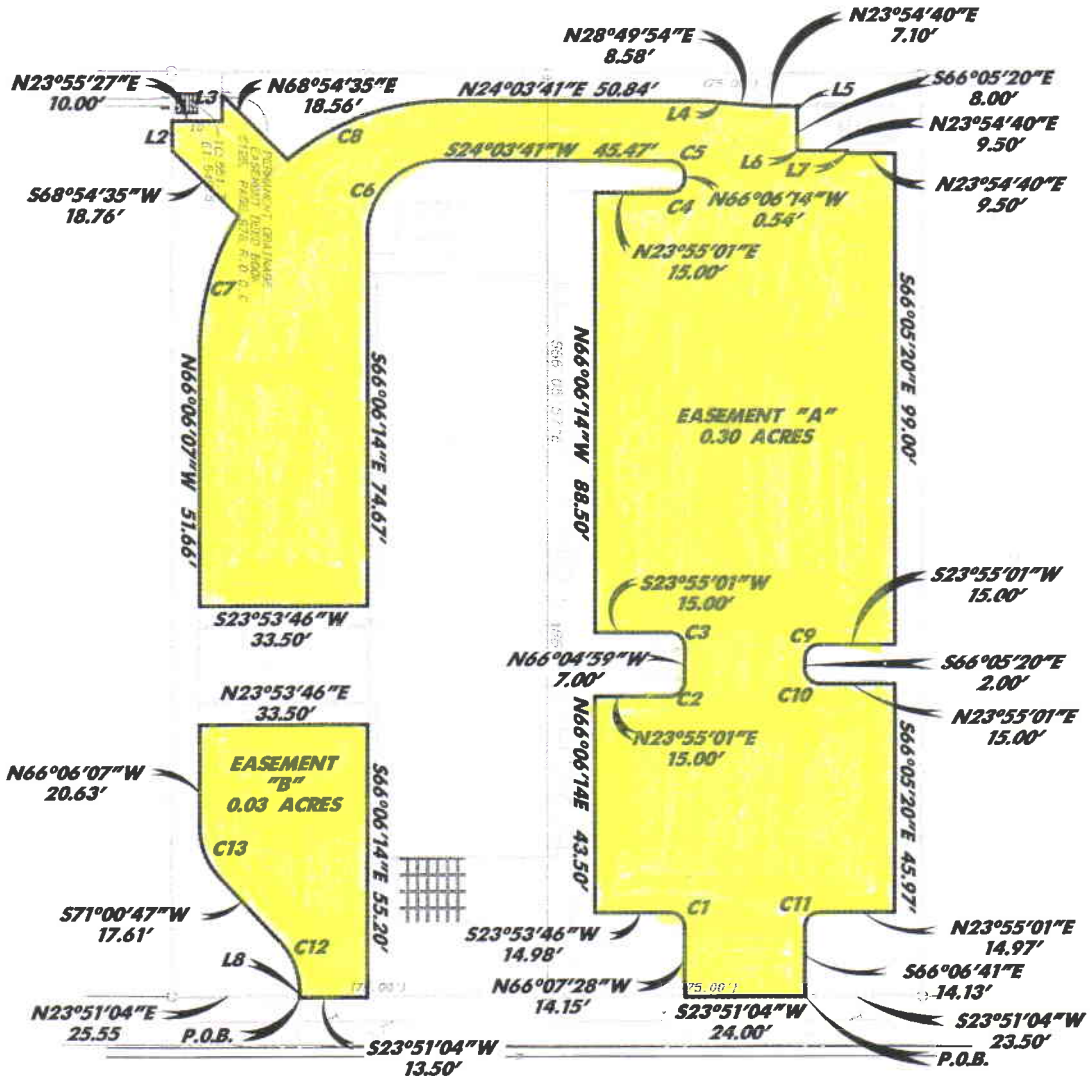

CLEGHORN AVENUE (50'R.O.W.)

CURVE TABLE

CURVE	LENGTH	RADIUS	CHORD	BEARING	CENTRAL ANGLE
C1	4.71	3.00	4.24	S68°53'09"W	90°01'15"
C2	4.71	3.00	4.24	N21°04'59"W	90°00'00"
C3	4.71	3.00	4.24	S68°55'01"W	90°00'00"
C4	4.71	3.00	4.24	N21°05'36"W	89°58'45"
C5	4.71	3.00	4.24	S68°58'44"W	90°09'54"
C6	23.61	15.00	21.24	S21°01'17"E	89°50'06"
C7	28.22	50.00	27.84	N49°56'10"W	32°19'55"
C8	35.37	50.00	34.64	N03°47'39"E	40°32'04"
C9	4.71	3.00	4.24	S21°05'09"E	89°59'39"
C10	4.71	3.00	4.24	N68°54'50"E	90°00'21"
C11	4.71	3.00	4.24	S21°05'30"W	89°58'18"
C12	11.23	15.00	10.97	N87°32'43"W	137°07'01"
C13	11.23	15.00	10.97	N87°32'40"W	222°53'05"

LINE TABLE

LINE	LENGTH	BEARING
L1	0.54	N66°06'14"W
L2	6.00	N66°06'14"W
L3	5.22	N66°04'33"W
L4	3.38	N28°54'24"E
L5	0.71	S21°05'20"E
L6	0.71	N68°54'40"E
L7	0.50	S66°05'20"E
L8	1.26	N66°06'14"W

08-DL-0022



95 WHITE BRIDGE RD., STE 311
 NASHVILLE, TENNESSEE 37209
 615.356.9911 PHONE
 615.352.6737 F A X
 BCA PROJECT NO: 2106-25

EASEMENTS "A" & "B"
 AVENUE BANK - GREEN HILLS
 3823 CLEGHORN AVENUE
 NASHVILLE, DAVIDSON COUNTY, TENNESSEE

LINE TABLE		
LINE	LENGTH	BEARING
L5	30.01	N73°02'45"W
L6	23.97	S89°57'55"E

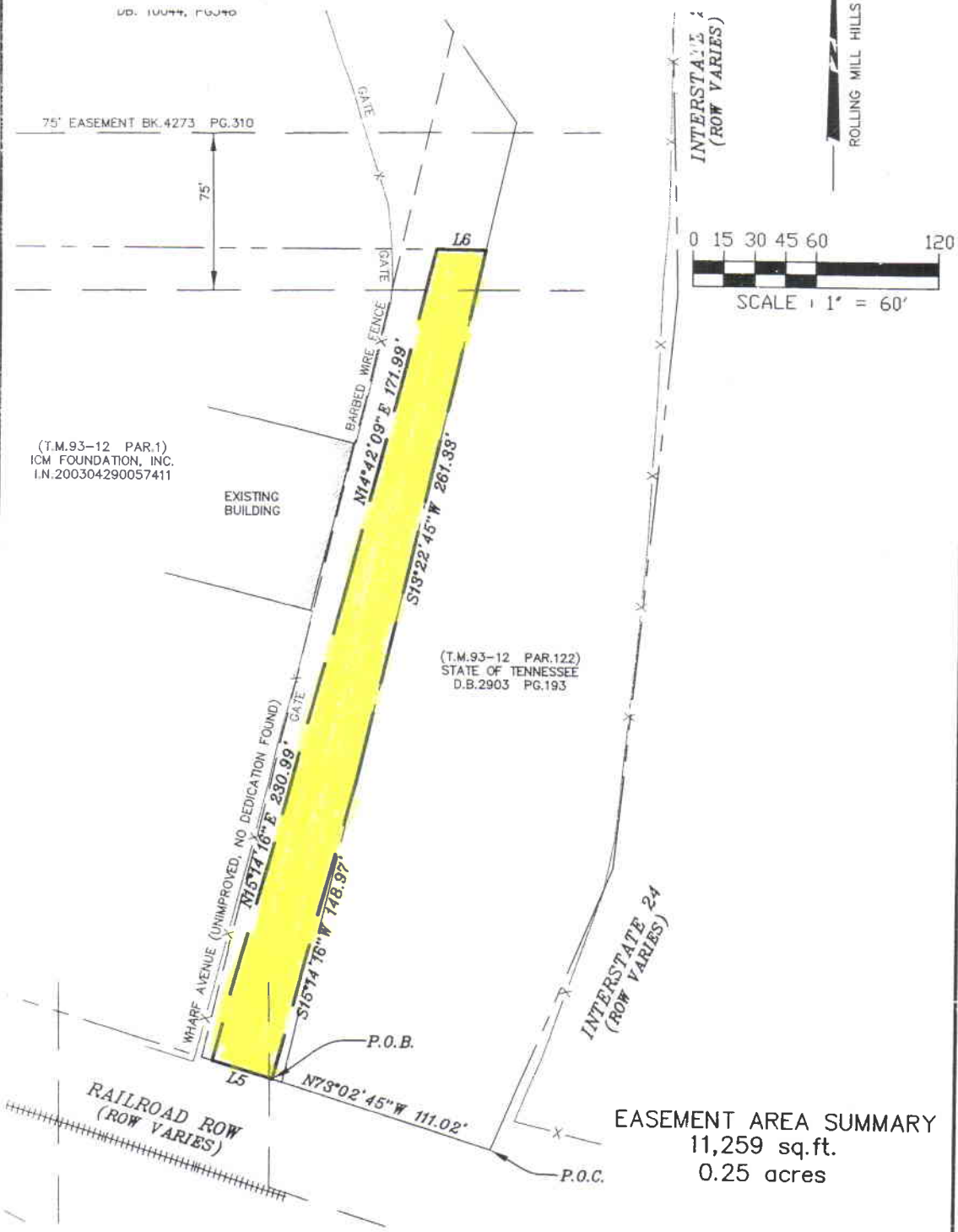

EASEMENT AREA SUMMARY
11,259 sq.ft.
0.25 acres

2005-5-06

MAP SHOWING
DEDICATION OF EASEMENT

GRANTEE
THE METROPOLITAN GOVERNMENT OF NASHVILLE
AND DAVIDSON COUNTY, TENNESSEE

GRANTOR
ICM FOUNDATION INC.

METRO PROJECT <u>DL</u>	EASEMENT NO. <u>1-1</u>	ROLLING MILL HILLS (26057)
SCALE 1" = 60'	MAP/PARCEL 93-12/1	DATE: MAY 25, 2006 REV: OCT. 19, 2006
		BY LITTLEJOHN ENGINEERING ASSOCIATES, INC.

LINE TABLE		
LINE	LENGTH	BEARING
L9	30.00	N70°57'48"E
L10	36.93	N19°02'12"W
L13	102.95	N35°58'45"W

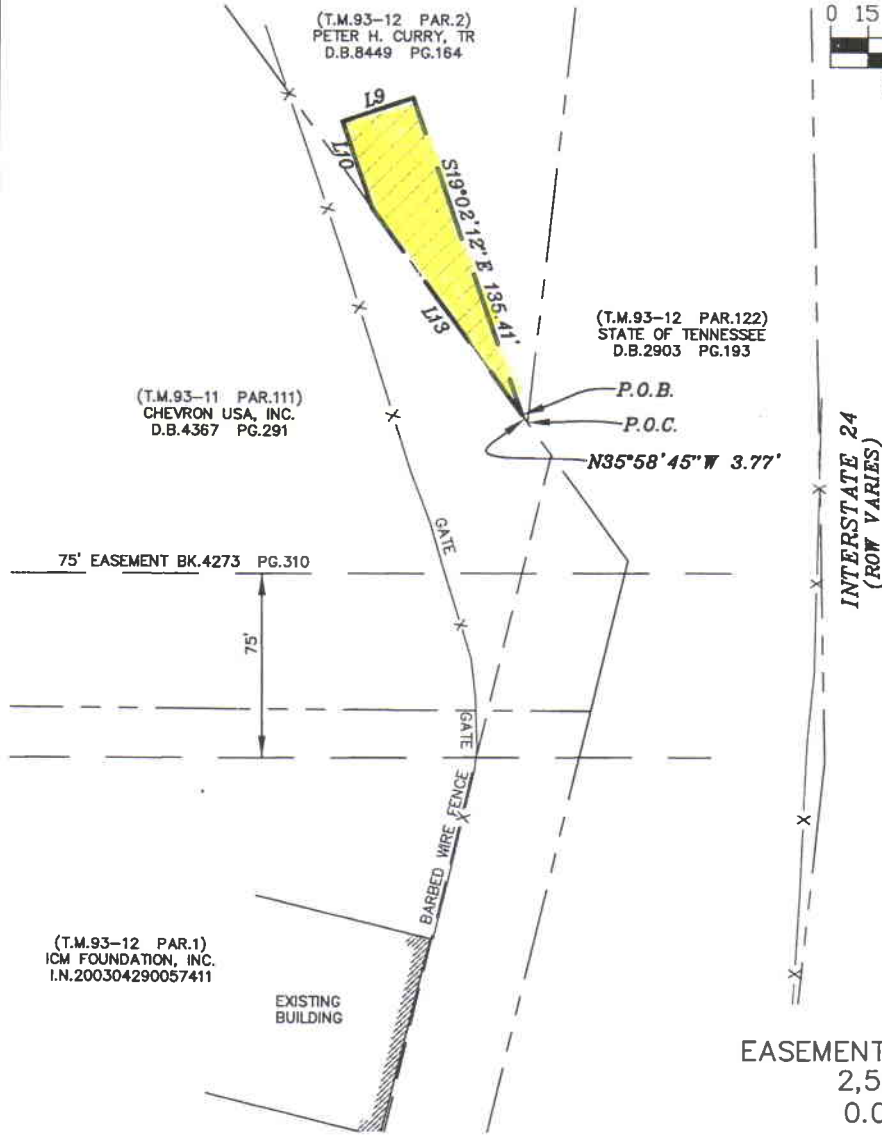
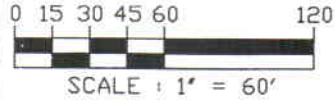

EASEMENT AREA SUMMARY
 2,585 sq.ft.
 0.05 acres

2005-5-06

MAP SHOWING
DEDICATION OF EASEMENT
 GRANTEE
THE METROPOLITAN GOVERNMENT OF NASHVILLE
AND DAVIDSON COUNTY, TENNESSEE
 GRANTOR
PETER H. CURRY, TR

METRO PROJECT <u>08-DL-0023</u>	EASEMENT NO. <u>1-2</u>	ROLLING MILL HILLS (26057)
SCALE 1" = 60'	MAP/PARCEL 93-12/2	DATE: MAY 25, 2006
		BY LITTLEJOHN ENGINEERING ASSOCIATES, INC.

ALTA LOMA APARTMENTS, L.P.
 INSTR. 20040610-69058
 (122)
 ZONED R6

564.37'

S 82°40'18" E

EX. 10' DRAINAGE EASEMENT INSTR. 20001026-0106279

215.00'

LR(F)

EX. 20' UTILITY EASEMENT
 INSTR. 20001026-0106279

212.35'

S 04°26'20" W

395.10'

S 82°57'45" E

574.77'

544.77'

N 82°57'45" W

RANDY E. CHANCE et al
 BOOK 10954, PAGE 61
 (74)
 ZONED CS

POB EASEMENT

LR(F)

CSX RAILROAD

EX. 30' RESERVED STRIP
 INSTR. 20001026-0106279

39.89'

N 07°14'41" E

S 82°45'19" E

S 07°14'41" W

55.85'

A BLANKET ACCESS EASEMENT IS GRANTED TO ACCESS AND
 MAINTAIN IMPROVEMENTS IN PUBLIC UTILITY EASEMENTS

CRESTVIEW VENTURES, LLC
 INSTR 20071231-0149040

THE RECORDING OF THIS EASEMENT VOIDS, VACATES
 AND SUPERCEDES THE EASEMENT OF RECORD IN
 INSTRUMENT NO. 20070710-0081937, R.O.D.C., TN

PUBLIC DRAIN &
 UTILITY EASEMENT
 15,831.47 S.F.
 OR 0.36 ACRES

NUMBER	DIRECTION	DISTANCE
L1	S 82°45'19" E	22.00'
L2	N 07°14'41" E	31.50'
L3	S 04°26'20" W	15.02'

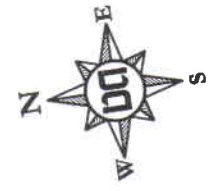

SCALE: 1" = 50'

MAP SHOWING DEDICATION OF EASEMENT TO THE METROPOLITAN GOVERNMENT OF NASHVILLE AND DAVIDSON COUNTY, TENNESSEE

FROM
 P1 ENTERPRISES, LLC

206700662

PROJECT NO. 08-DL-0024

EASEMENT NO. 1-1

STORM SEWER SYSTEM

SCALE 1"=50'

MAP NO. 34-05

PARCEL NO. 75

Project No. 05120

BY: DALE & ASSOCIATES, INC.



Scale 1" = 200'

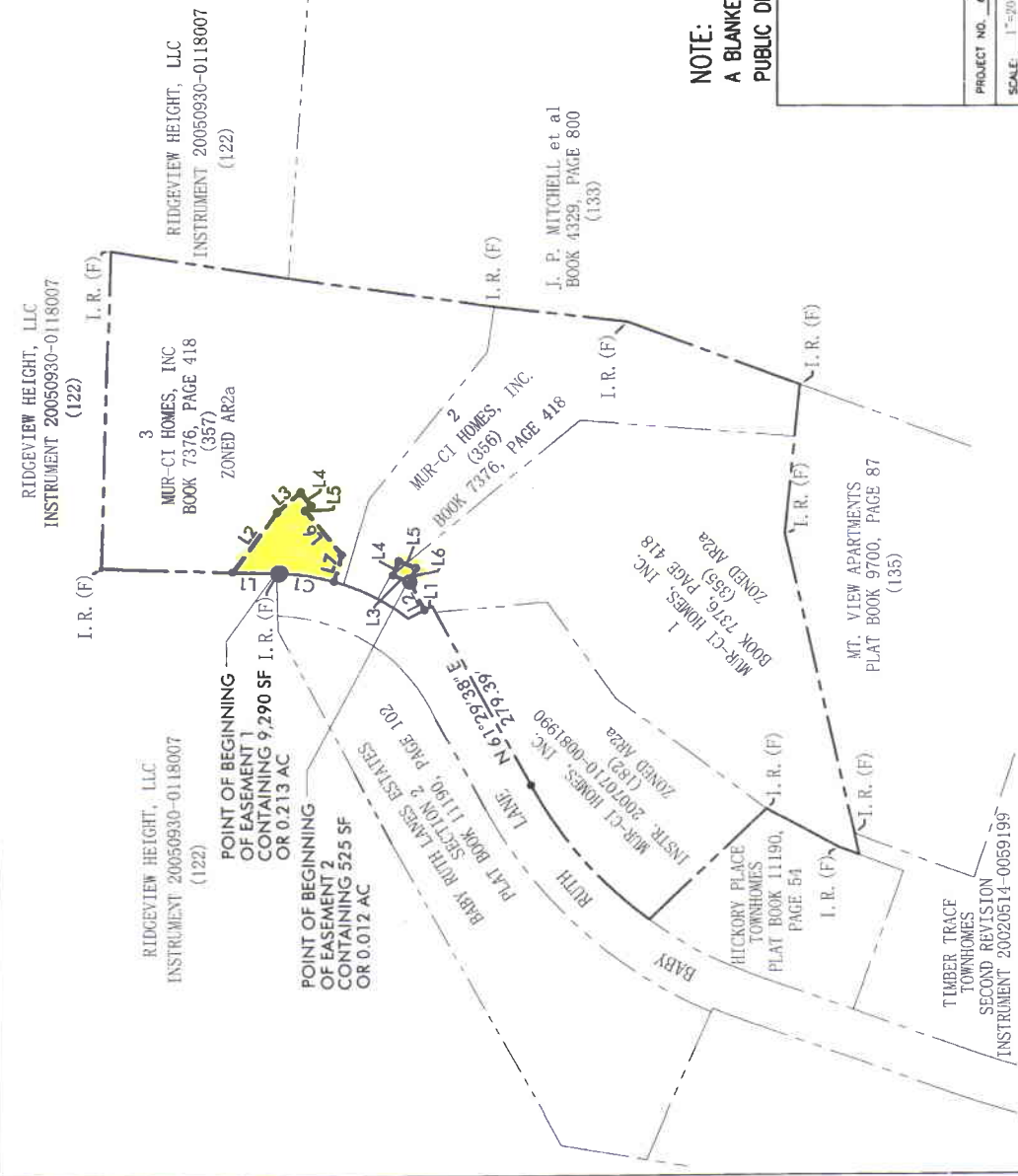
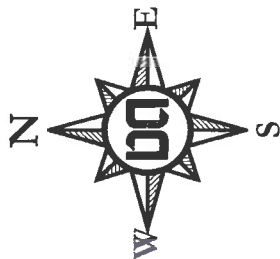

NOTE:
A BLANKET ACCESS EASEMENT IS GRANTED TO ACCESS AND MAINTAIN IMPROVEMENTS IN PUBLIC DRAINAGE EASEMENTS.

MAP SHOWING
DEDICATION OF EASEMENT
 TO THE METROPOLITAN GOVERNMENT
 OF NASHVILLE AND DAVIDSON COUNTY, TENNESSEE
 FROM
MUR-CI HOMES, INC *psl*

PROJECT NO. *CP-DL-0023* EASEMENT NO. *F-1* SYSTEM
 MAP NO. *163* PARCEL NO. *182, 355, 356, 357* STORM
 SCALE: 1"=200' *163* *182, 355, 356, 357* *PSI*
 BY: *DALE B. ASSOCIATES, INC.*
515 HEATHER PLACE
NASHVILLE, TN 37204

EASEMENT 1-CURVE TABLE

LINE NUMBER	DIRECTION	LENGTH
L1	N1°38'39"E	62.99 FT
L2	S53°54'02"E	100.76 FT
L3	S39°27'54"E	41.55 FT
L4	S51°12'11"W	22.50 FT
L5	N38°47'49"W	10.10 FT
L6	S50°24'21"W	78.43 FT
L7	N74°04'32"W	38.21 FT

EASEMENT 1 - CURVE TABLE

NUMBER	DELTA	RADIUS	TANGENT	ARC	CHORD BEARING	CHORD LENGTH
C1	14°21'28"	300.39	37.84	75.27	S 08°44'44" W	75.08

EASEMENT 2-LINE TABLE

LINE NUMBER	DIRECTION	LENGTH
L1	N27°24'49"W	11.46 FT
L2	N62°35'11"E	43.11 FT
L3	N22°36'24"E	25.00 FT
L4	S67°23'36"E	21.00 FT
L5	S22°36'24"W	25.00 FT
L6	N67°23'36"W	21.00 FT

NOTE:
 A BLANKET ACCESS EASEMENT IS GRANTED TO ACCESS AND MAINTAIN IMPROVEMENTS IN
 PUBLIC DRAINAGE EASEMENTS.

MAP SHOWING

DEDICATION OF EASEMENT

TO THE METROPOLITAN GOVERNMENT
 OF NASHVILLE AND DAVIDSON COUNTY, TENNESSEE

FROM
 MUR-CI HOMES, INC

pg 2

PROJECT NO. 28-01-025 EASEMENT NO. 103 SYSTEM STORM
 SCALE: 1"=200' MAP NO. 182, 305, 356, 357 PARCEL NO. 182, 305, 356, 357
 BY: DAVE F. ASSOCIATES, INC.
518 HEATHER PLACE
NASHVILLE, TN 37204

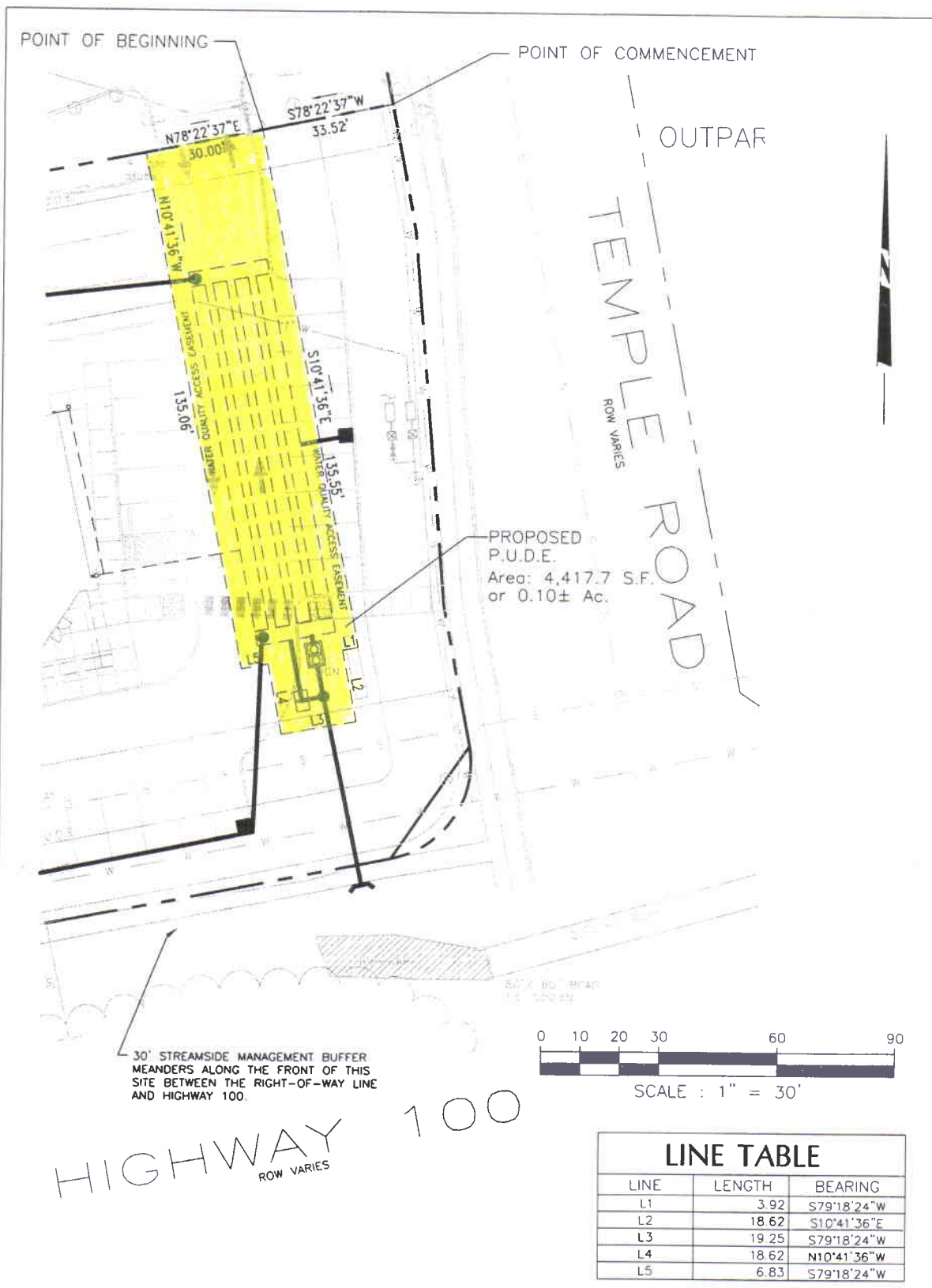

30' STREAMSIDE MANAGEMENT BUFFER
MEANDERS ALONG THE FRONT OF THIS
SITE BETWEEN THE RIGHT-OF-WAY LINE
AND HIGHWAY 100.

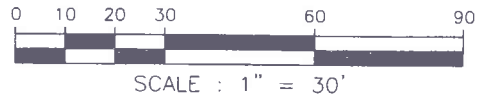

LINE TABLE		
LINE	LENGTH	BEARING
L1	3.92	S79°18'24\"W
L2	18.62	S10°41'36\"E
L3	19.25	S79°18'24\"W
L4	18.62	N10°41'36\"W
L5	6.83	S79°18'24\"W

EXHIBIT "A"
MAP SHOWING
WATER QUALITY ACCESS EASEMENT
TO
NASHVILLE, DAVIDSON COUNTY, TENNESSEE

08-DL-0026

PROJECT NO. 27072	WATER QUALITY ACCESS EASEMENT	REGIONS BANK BELLEVUE PUBLIX BRANCH
SCALE 1" = 30'	TAX MAP 156-9-A, PARCEL 13	DATE: 01-28-08
BY: LITTLEJOHN ENGINEERING ASSOCIATE, INC 1935 21ST AVE. S. NASHVILLE, TN 37212 PH. (615) 385-4144 FAX: (615) 777-4167		

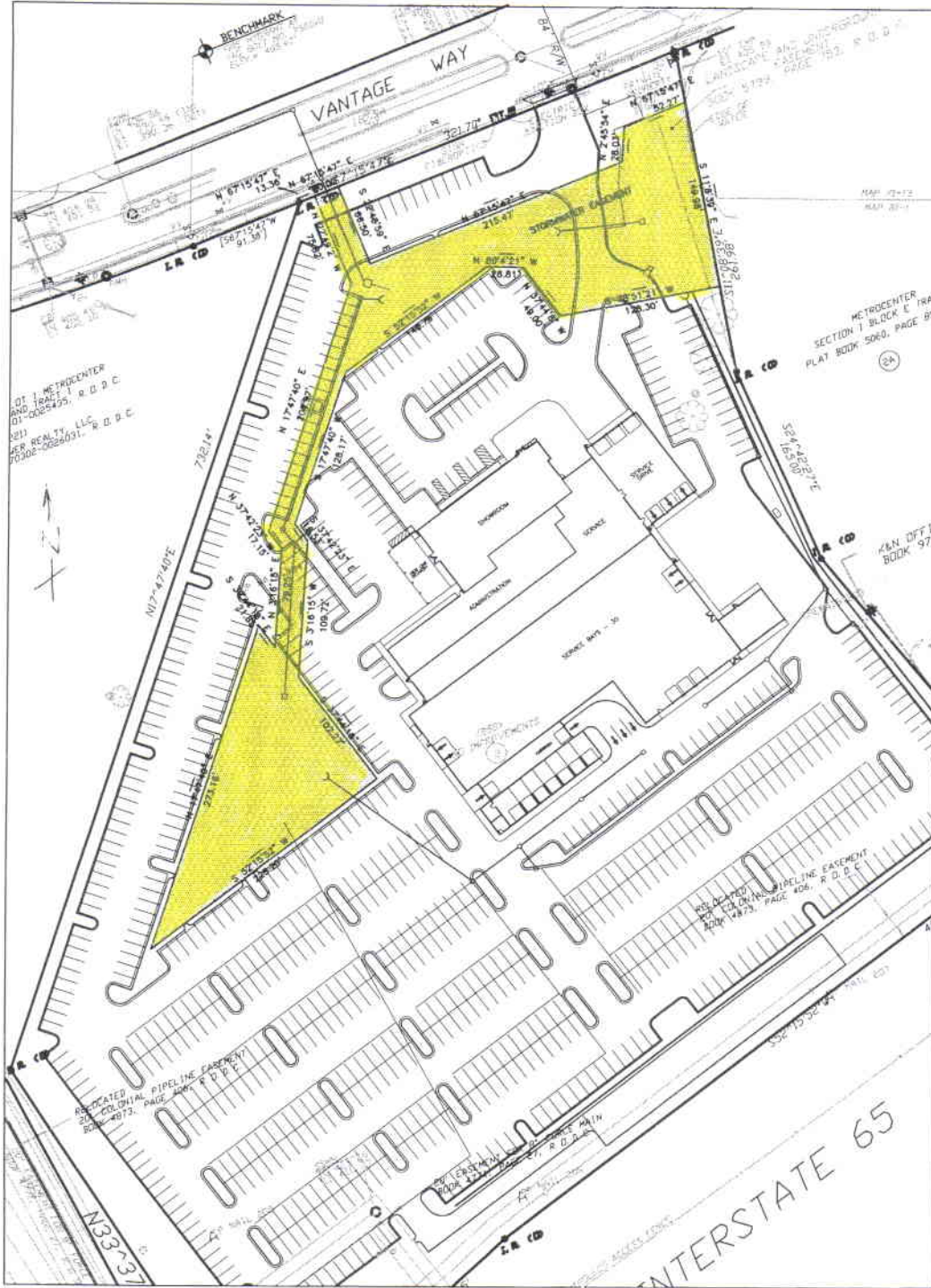

MAP SHOWING
 DEDICATION OF EASEMENT
 TO THE METROPOLITAN GOVERNMENT
 OF NASHVILLE AND DAVIDSON COUNTY,
 TENNESSEE FROM
 TT of MetroCenter, Inc.

08-DL-0027

PROJECT NO.	03274	EASEMENT NO.	1-1	SYSTEM	Metro Water Services
SCALE	1" = 30'	PARCEL NO.	Map 81-04/Parcel 258	DATE:	02-20-2008
				BY:	LEC

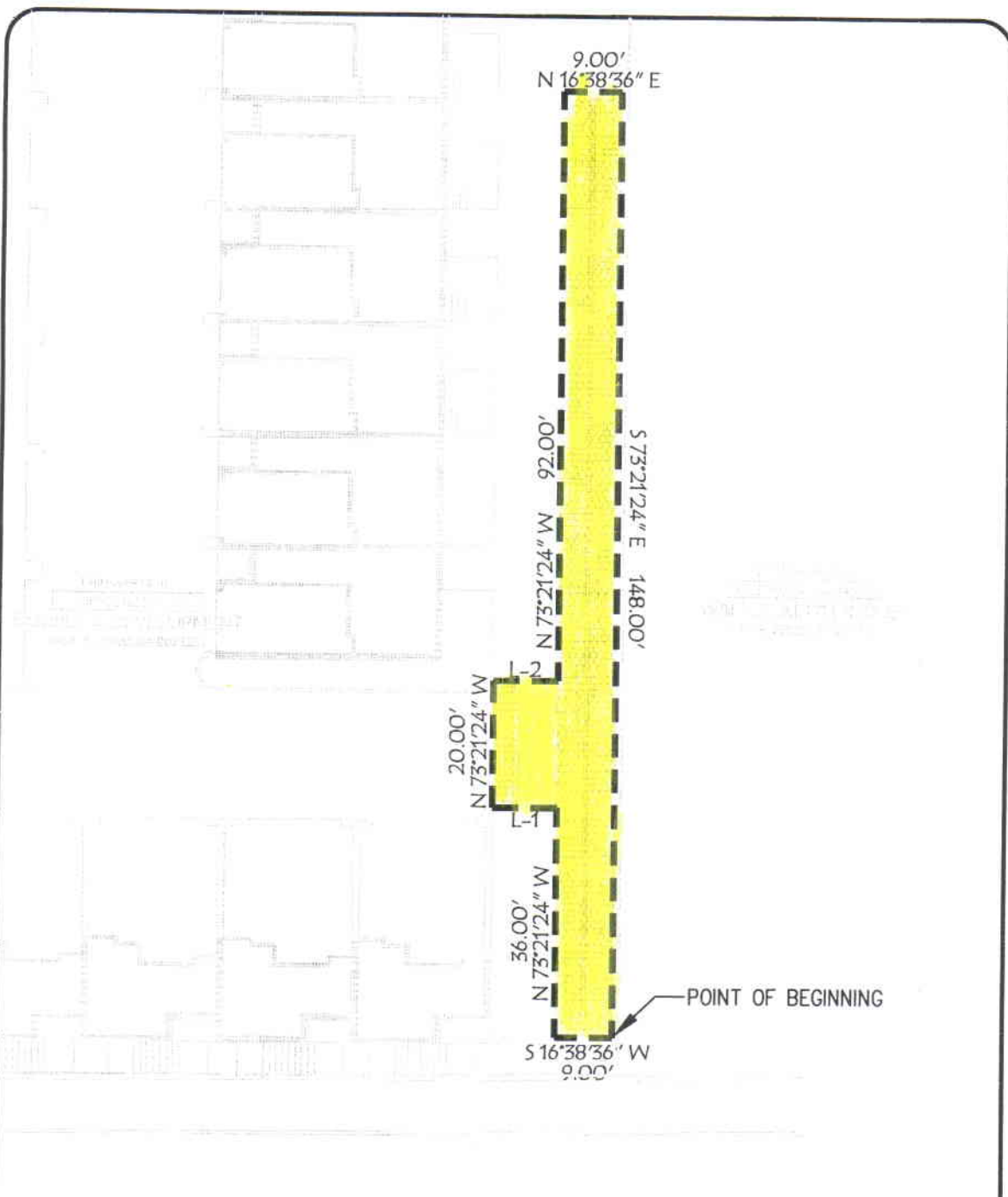

6th AVENUE NORTH

LINE	BEARING	DISTANCE
L1	S 16°38'36" W	10.00'
L2	N 16°38'36" E	10.00'



MAP SHOWING
DEDICATION OF EASEMENT #1
TO THE METROPOLITAN GOVERNMENT
OF NASHVILLE AND DAVIDSON COUNTY, TENNESSEE

08-DL-0029

FROM
DOUBLE A DEVELOPMENT, LLC

SHEET 1 OF 1

DETENTION EASEMENT

MAP 133-16 PARCEL 25
 10A C. GREEN + JUDY VANN
 OB 6706 PG 804

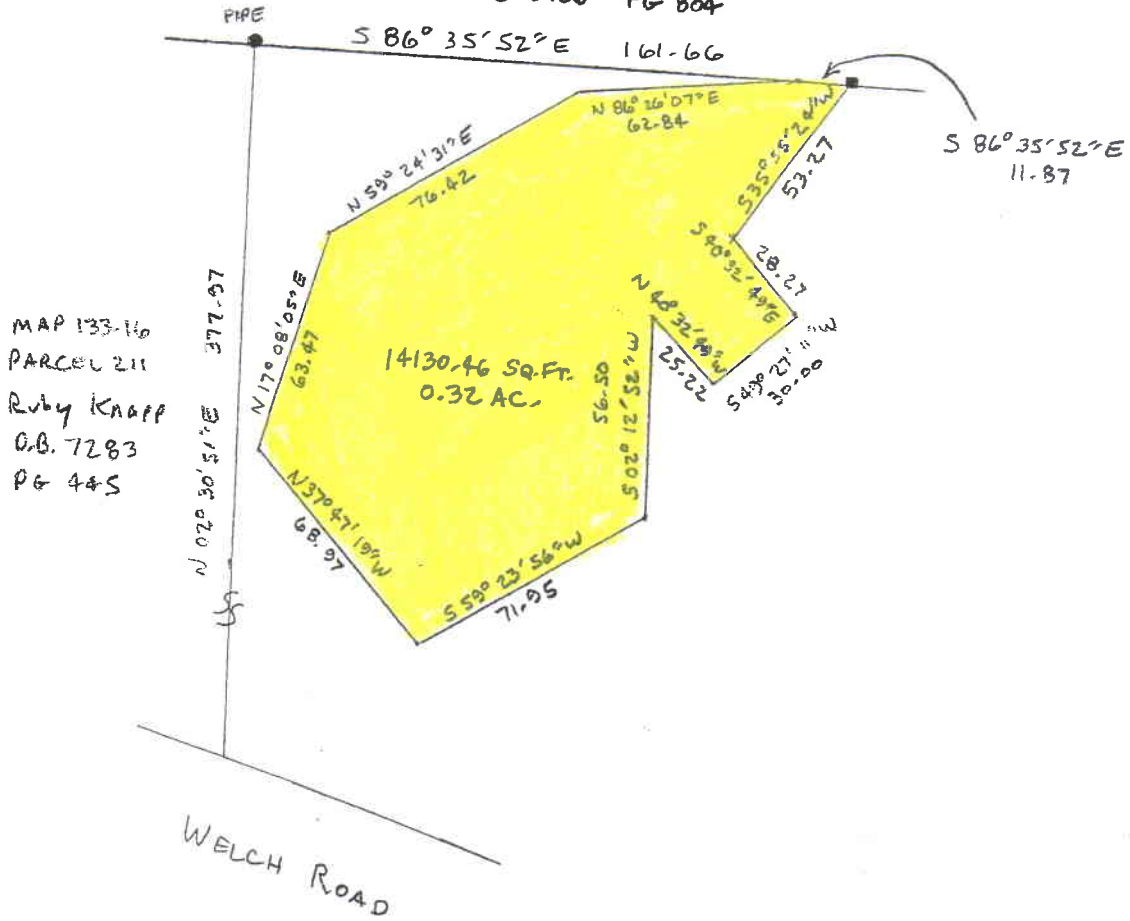

MAP 133-16
 PARCEL 211
 Ruby Knapp
 O.B. 7283
 PG 445

200200850 08-DL-0034
DETENTION EASEMENT

BY: David P. Brackman
 DAVID P. BRACKMAN R.L.S.# 1684

OWNER: MEDHANIALEM ETHIOPIAN ORTH. TEWAHEDO CHURCH

PROPERTY LOCATED: WELCH ROAD

NASHVILLE, DAVIDSON COUNTY, TENNESSEE

PROPERTY: TAX MAP 147-04

PARCEL 161

RECORDED: INSTR.# 20020802 0092846

SCALE: 1" = 40'

DATE: FEBRUARY 25, 2008



DAVID P. BRACKMAN, RLS

1707 Gale Lane PH (615) 476-8107
 Nashville, TN 37212 FAX (615) 298-2605
 Email: dbrack@bellsouth.net

FILE NO. 05-900

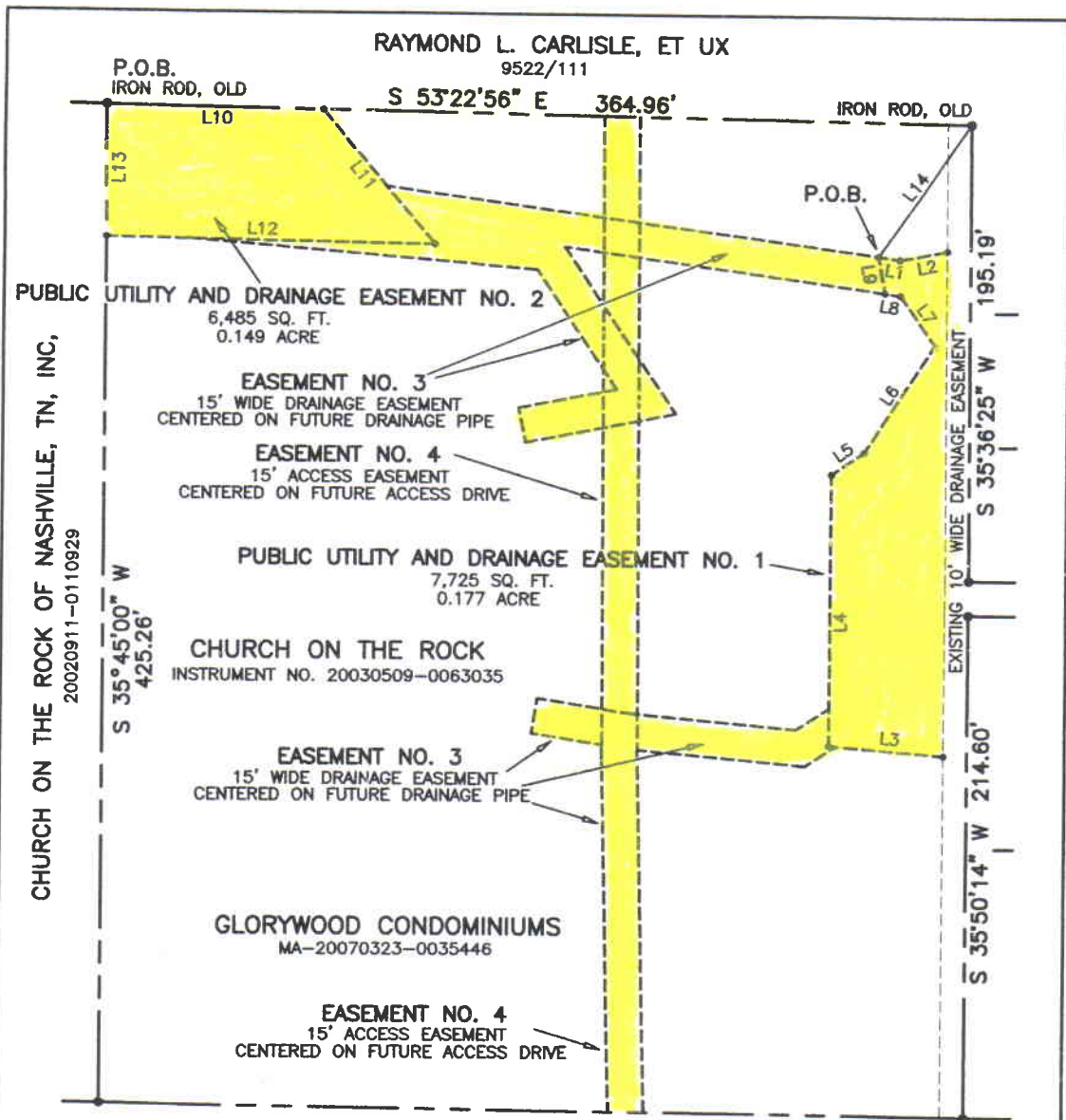

EAST PALESTINE AVENUE

LINE	BEARING	DISTANCE
L1	S 46°21'23" E	9.25
L2	S 64°58'01" E	20.25
L3	N 49°35'11" E	48.58
L4	N 35°50'14" W	115.92
L5	S 88°47'28" E	16.65
L6	N 68°30'22" E	54.64
L7	N 01°07'31" E	26.58
L8	N 46°21'23" W	6.65
L9	N 25°01'59" E	15.83
L10	S 53°22'56" E	91.51
L11	S 03°54'06" E	74.08
L12	N 53°22'57" W	138.79
L13	N 35°45'00" E	56.32
L14	S 70°10'49" W	68.84

PETER PAN STREET



MAP SHOWING

08-DL-0036
DEDICATION OF EASEMENT
TO THE METROPOLITAN GOVERNMENT
OF NASHVILLE AND DAVIDSON COUNTY, TENNESSEE
FROM ACTION CONSTRUCTION OF TN, INC.

52-05/110
SCALE : 1" = 60' PARCEL NO. : 52-09/207 DATE : 02-05-08 BY : TMR II

