

NOTE: THIS IS NOT A "GENERAL PROPERTY SURVEY" AS DEFINED UNDER RULE 0820-3-07 AS PER STANDARDS OF PRACTICE ADOPTED BY THE BOARD OF EXAMINERS FOR LAND SURVEYORS, STATE OF TENNESSEE. RIGHTS-OF-WAY AND PROPERTY LINES, SHOWN HEREON, ARE APPROXIMATE AND ARE BASED ON AVAILABLE MAPPING, TAX MAPS, METRO GIS INFORMATION, AND UTILIZES EXISTING PHYSICAL EVIDENCE.

EXHIBIT B

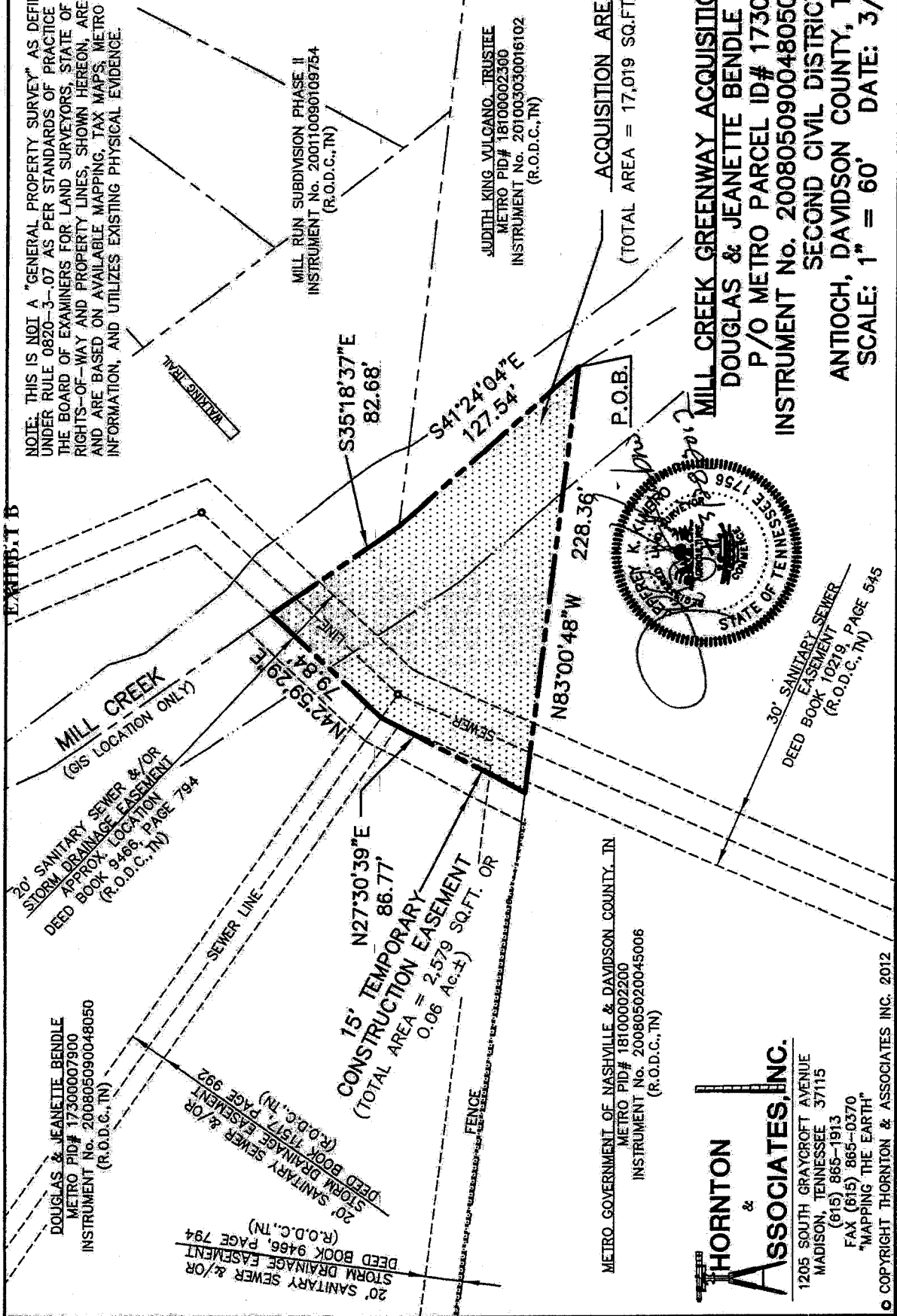

MILL CREEK
(GIS LOCATION ONLY)

20' SANITARY SEWER &/OR
STORM DRAINAGE EASEMENT
APPROX. LOCATION
DEED BOOK 9466, PAGE 794
(R.O.D.C., TN)

DOUGLAS & JEANETTE BENDLE
METRO PID# 17300007900
INSTRUMENT No. 200805090048050
(R.O.D.C., TN)

20' SANITARY SEWER &/OR
STORM DRAINAGE EASEMENT
DEED BOOK 9466, PAGE 794
(R.O.D.C., TN)

20' SANITARY SEWER &/OR
STORM DRAINAGE EASEMENT
DEED BOOK 7517, PAGE 992
(R.O.D.C., TN)

15' TEMPORARY
CONSTRUCTION EASEMENT
(TOTAL AREA = 2,579 SQ.FT. OR
0.06 Ac.±)

METRO GOVERNMENT OF NASHVILLE & DAVIDSON COUNTY, TN
METRO PID# 18100002200
INSTRUMENT No. 200805020045006
(R.O.D.C., TN)

JUDITH KING VULGANO, TRUSTEE
METRO PID# 18100002300
INSTRUMENT No. 201003030016102
(R.O.D.C., TN)

ACQUISITION AREA "A"
(TOTAL AREA = 17,019 SQ.FT. OR 0.39 Ac.±)

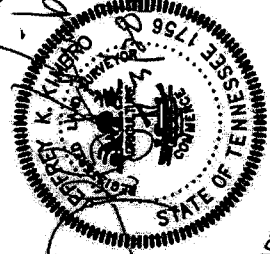

THORNTON & ASSOCIATES, INC.
1205 SOUTH GRAYCROFT AVENUE
MADISON, TENNESSEE 37115
(615) 865-1913
FAX (615) 865-0370
"MAPPING THE EARTH"

MILL CREEK GREENWAY ACQUISITION AREA "A"
DOUGLAS & JEANETTE BENDLE PROPERTY
P/O METRO PARCEL ID# 17300007900
INSTRUMENT No. 200805090048050—(R.O.D.C., TN)
SECOND CIVIL DISTRICT
ANTIOCH, DAVIDSON COUNTY, TENNESSEE
SCALE: 1" = 60' DATE: 3/28/2012

© COPYRIGHT THORNTON & ASSOCIATES INC. 2012

PROJECT No. 11-1497a

NOTE: THIS IS NOT A "GENERAL PROPERTY SURVEY" AS DEFINED UNDER RULE 0820-3-.07 AS PER STANDARDS OF PRACTICE ADOPTED BY THE BOARD OF EXAMINERS FOR LAND SURVEYORS, STATE OF TENNESSEE. RIGHTS-OF-WAY AND PROPERTY LINES, SHOWN HEREON, ARE APPROXIMATE AND ARE BASED ON AVAILABLE MAPPING, TAX MAPS, METRO GIS INFORMATION, AND UTILIZES EXISTING PHYSICAL EVIDENCE.

EXHIBIT C

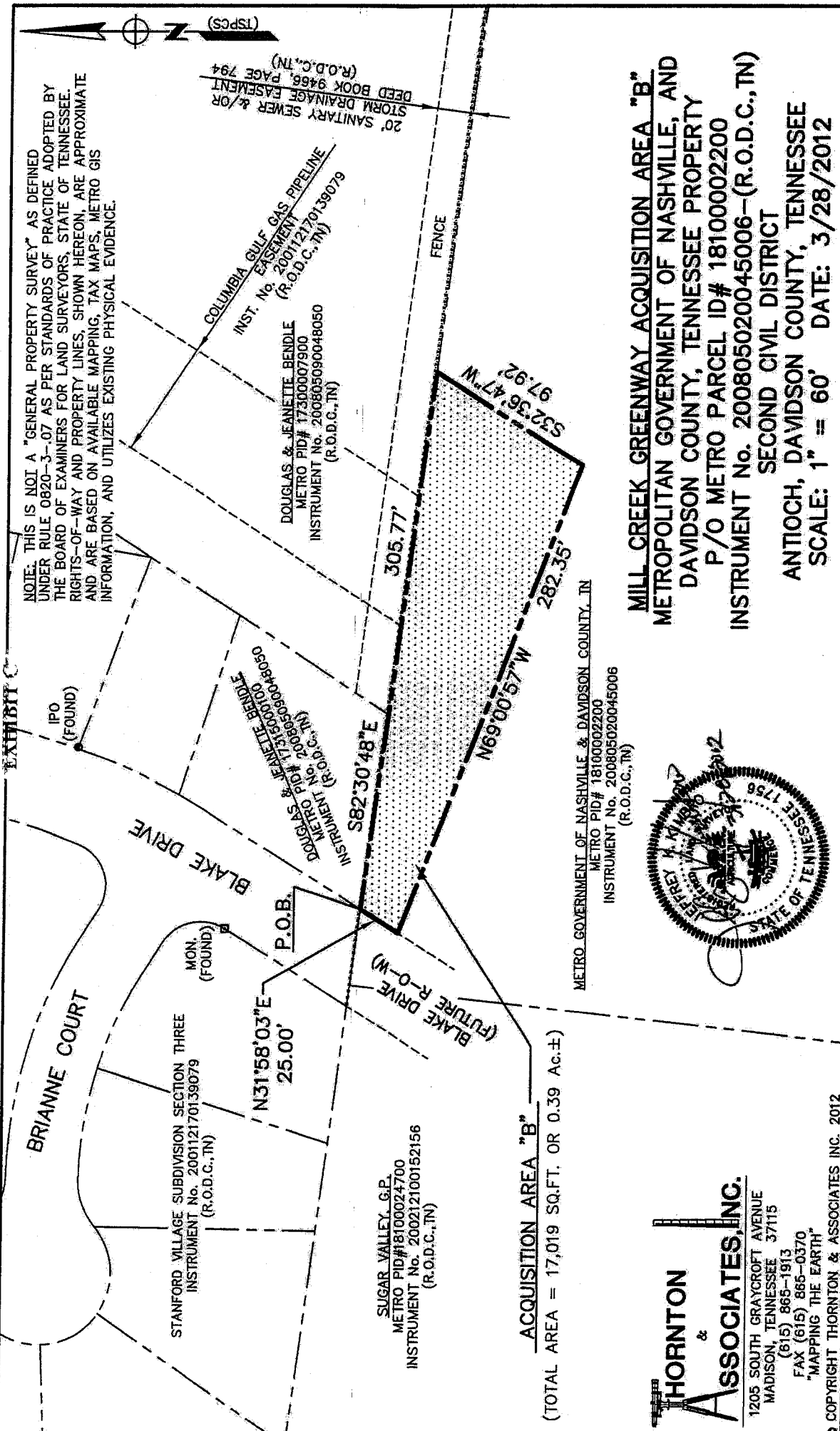

20' SANITARY SEWER &/OR STORM DRAINAGE EASEMENT (R.O.D.C., TN)
DEED BOOK 9466, PAGE 794

COLUMBIA GULF GAS PIPELINE EASEMENT
INST. No. 200112170139079 (R.O.D.C., TN)

DOUGLAS & JEANETTE BENDLE
METRO PID# 17300007900
INSTRUMENT No. 200805090048050 (R.O.D.C., TN)

DOUGLAS & JEANETTE BENDLE
METRO PID# 17300007900
INSTRUMENT No. 200805090048050 (R.O.D.C., TN)

STANFORD VILLAGE SUBDIVISION SECTION THREE
INSTRUMENT No. 200112170139079 (R.O.D.C., TN)

SUGAR VALLEY, G.P.
METRO PID#18100024700
INSTRUMENT No. 200212100152156 (R.O.D.C., TN)

ACQUISITION AREA "B"
(TOTAL AREA = 17,019 SQ.FT. OR 0.39 Ac.±)

METRO GOVERNMENT OF NASHVILLE & DAVIDSON COUNTY, TN
METRO PID# 18100002200
INSTRUMENT No. 200805020045006 (R.O.D.C., TN)

MILL CREEK GREENWAY ACQUISITION AREA "B"
METROPOLITAN GOVERNMENT OF NASHVILLE, AND DAVIDSON COUNTY, TENNESSEE PROPERTY
P/O METRO PARCEL ID# 18100002200
INSTRUMENT No. 200805020045006—(R.O.D.C., TN)
SECOND CIVIL DISTRICT
ANTIOCH, DAVIDSON COUNTY, TENNESSEE
SCALE: 1" = 60' DATE: 3/28/2012

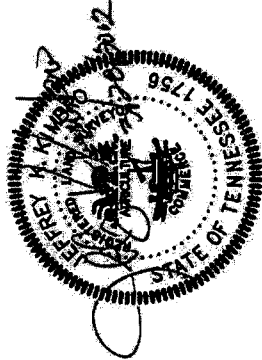

THORNTON & ASSOCIATES, INC.
1205 SOUTH GRAYCROFT AVENUE
MADISON, TENNESSEE 37115
(615) 865-1913
FAX (615) 865-0370
"MAPPING THE EARTH"

© COPYRIGHT THORNTON & ASSOCIATES INC. 2012

PROJECT No. 11-1497e

(TSPCS)