

FILE NO.	CONTRACT NO.
DATE	(0-21-2011)
DESIGNED BY	M.C.
DRAWN BY	M.C.
CHECKED BY	DP
REVISION NO.	
DATE	
DATE	

METROPOLITAN GOVERNMENT
OF NASHVILLE AND DAVIDSON COUNTY
DEPARTMENT OF PUBLIC WORKS

PRELIMINARY

DAVIDSON COUNTY

HARDING PLACE SIDEWALK IMPROVEMENTS
FROM TIMBERHILL DRIVE TO DANBY DRIVE
(APPROXIMATELY 3190 FT)

CONSTRUCTION PLANS-PROJECT NO.
FEDERAL PROJECT NO.
PIN NO.

INDEX

SHEET NO.	TITLE
1	TITLE SHEET & INDEX
2	STANDARD DRAWINGS/ESTIMATED QUANTITIES
3	GENERAL NOTES
4	GENERAL NOTES
5-30	PROPOSED LAYOUT/PROFILE
31-35	PRESENT, PROPOSED LAYOUT/PROFILE
36-40	PRESENT, PROPOSED LAYOUT/PROFILE
41-45	PRESENT, PROPOSED LAYOUT/PROFILE
46-50	PRESENT, PROPOSED LAYOUT/PROFILE
51-55	PRESENT, PROPOSED LAYOUT/PROFILE
56-60	PRESENT, PROPOSED LAYOUT/PROFILE
61-65	PRESENT, PROPOSED LAYOUT/PROFILE
66-70	PRESENT, PROPOSED LAYOUT/PROFILE
71-75	PRESENT, PROPOSED LAYOUT/PROFILE
76-80	PRESENT, PROPOSED LAYOUT/PROFILE
81-85	PRESENT, PROPOSED LAYOUT/PROFILE
86-90	PRESENT, PROPOSED LAYOUT/PROFILE
91-95	PRESENT, PROPOSED LAYOUT/PROFILE
96-100	PRESENT, PROPOSED LAYOUT/PROFILE
101-105	PRESENT, PROPOSED LAYOUT/PROFILE
106-110	PRESENT, PROPOSED LAYOUT/PROFILE
111-115	PRESENT, PROPOSED LAYOUT/PROFILE
116-120	PRESENT, PROPOSED LAYOUT/PROFILE
121-125	PRESENT, PROPOSED LAYOUT/PROFILE
126-130	PRESENT, PROPOSED LAYOUT/PROFILE
131-135	PRESENT, PROPOSED LAYOUT/PROFILE
136-140	PRESENT, PROPOSED LAYOUT/PROFILE
141-145	PRESENT, PROPOSED LAYOUT/PROFILE
146-150	PRESENT, PROPOSED LAYOUT/PROFILE
151-155	PRESENT, PROPOSED LAYOUT/PROFILE
156-160	PRESENT, PROPOSED LAYOUT/PROFILE
161-165	PRESENT, PROPOSED LAYOUT/PROFILE
166-170	PRESENT, PROPOSED LAYOUT/PROFILE
171-175	PRESENT, PROPOSED LAYOUT/PROFILE
176-180	PRESENT, PROPOSED LAYOUT/PROFILE
181-185	PRESENT, PROPOSED LAYOUT/PROFILE
186-190	PRESENT, PROPOSED LAYOUT/PROFILE
191-195	PRESENT, PROPOSED LAYOUT/PROFILE
196-200	PRESENT, PROPOSED LAYOUT/PROFILE
201-205	PRESENT, PROPOSED LAYOUT/PROFILE
206-210	PRESENT, PROPOSED LAYOUT/PROFILE
211-215	PRESENT, PROPOSED LAYOUT/PROFILE
216-220	PRESENT, PROPOSED LAYOUT/PROFILE
221-225	PRESENT, PROPOSED LAYOUT/PROFILE
226-230	PRESENT, PROPOSED LAYOUT/PROFILE
231-235	PRESENT, PROPOSED LAYOUT/PROFILE
236-240	PRESENT, PROPOSED LAYOUT/PROFILE
241-245	PRESENT, PROPOSED LAYOUT/PROFILE
246-250	PRESENT, PROPOSED LAYOUT/PROFILE
251-255	PRESENT, PROPOSED LAYOUT/PROFILE
256-260	PRESENT, PROPOSED LAYOUT/PROFILE
261-265	PRESENT, PROPOSED LAYOUT/PROFILE
266-270	PRESENT, PROPOSED LAYOUT/PROFILE
271-275	PRESENT, PROPOSED LAYOUT/PROFILE
276-280	PRESENT, PROPOSED LAYOUT/PROFILE
281-285	PRESENT, PROPOSED LAYOUT/PROFILE
286-290	PRESENT, PROPOSED LAYOUT/PROFILE
291-295	PRESENT, PROPOSED LAYOUT/PROFILE
296-300	PRESENT, PROPOSED LAYOUT/PROFILE
301-305	PRESENT, PROPOSED LAYOUT/PROFILE
306-310	PRESENT, PROPOSED LAYOUT/PROFILE
311-315	PRESENT, PROPOSED LAYOUT/PROFILE
316-320	PRESENT, PROPOSED LAYOUT/PROFILE
321-325	PRESENT, PROPOSED LAYOUT/PROFILE
326-330	PRESENT, PROPOSED LAYOUT/PROFILE
331-335	PRESENT, PROPOSED LAYOUT/PROFILE
336-340	PRESENT, PROPOSED LAYOUT/PROFILE
341-345	PRESENT, PROPOSED LAYOUT/PROFILE
346-350	PRESENT, PROPOSED LAYOUT/PROFILE
351-355	PRESENT, PROPOSED LAYOUT/PROFILE
356-360	PRESENT, PROPOSED LAYOUT/PROFILE
361-365	PRESENT, PROPOSED LAYOUT/PROFILE
366-370	PRESENT, PROPOSED LAYOUT/PROFILE
371-375	PRESENT, PROPOSED LAYOUT/PROFILE
376-380	PRESENT, PROPOSED LAYOUT/PROFILE
381-385	PRESENT, PROPOSED LAYOUT/PROFILE
386-390	PRESENT, PROPOSED LAYOUT/PROFILE
391-395	PRESENT, PROPOSED LAYOUT/PROFILE
396-400	PRESENT, PROPOSED LAYOUT/PROFILE
401-405	PRESENT, PROPOSED LAYOUT/PROFILE
406-410	PRESENT, PROPOSED LAYOUT/PROFILE
411-415	PRESENT, PROPOSED LAYOUT/PROFILE
416-420	PRESENT, PROPOSED LAYOUT/PROFILE
421-425	PRESENT, PROPOSED LAYOUT/PROFILE
426-430	PRESENT, PROPOSED LAYOUT/PROFILE
431-435	PRESENT, PROPOSED LAYOUT/PROFILE
436-440	PRESENT, PROPOSED LAYOUT/PROFILE
441-445	PRESENT, PROPOSED LAYOUT/PROFILE
446-450	PRESENT, PROPOSED LAYOUT/PROFILE
451-455	PRESENT, PROPOSED LAYOUT/PROFILE
456-460	PRESENT, PROPOSED LAYOUT/PROFILE
461-465	PRESENT, PROPOSED LAYOUT/PROFILE
466-470	PRESENT, PROPOSED LAYOUT/PROFILE
471-475	PRESENT, PROPOSED LAYOUT/PROFILE
476-480	PRESENT, PROPOSED LAYOUT/PROFILE
481-485	PRESENT, PROPOSED LAYOUT/PROFILE
486-490	PRESENT, PROPOSED LAYOUT/PROFILE
491-495	PRESENT, PROPOSED LAYOUT/PROFILE
496-500	PRESENT, PROPOSED LAYOUT/PROFILE
501-505	PRESENT, PROPOSED LAYOUT/PROFILE
506-510	PRESENT, PROPOSED LAYOUT/PROFILE
511-515	PRESENT, PROPOSED LAYOUT/PROFILE
516-520	PRESENT, PROPOSED LAYOUT/PROFILE
521-525	PRESENT, PROPOSED LAYOUT/PROFILE
526-530	PRESENT, PROPOSED LAYOUT/PROFILE
531-535	PRESENT, PROPOSED LAYOUT/PROFILE
536-540	PRESENT, PROPOSED LAYOUT/PROFILE
541-545	PRESENT, PROPOSED LAYOUT/PROFILE
546-550	PRESENT, PROPOSED LAYOUT/PROFILE
551-555	PRESENT, PROPOSED LAYOUT/PROFILE
556-560	PRESENT, PROPOSED LAYOUT/PROFILE
561-565	PRESENT, PROPOSED LAYOUT/PROFILE
566-570	PRESENT, PROPOSED LAYOUT/PROFILE
571-575	PRESENT, PROPOSED LAYOUT/PROFILE
576-580	PRESENT, PROPOSED LAYOUT/PROFILE
581-585	PRESENT, PROPOSED LAYOUT/PROFILE
586-590	PRESENT, PROPOSED LAYOUT/PROFILE
591-595	PRESENT, PROPOSED LAYOUT/PROFILE
596-600	PRESENT, PROPOSED LAYOUT/PROFILE
601-605	PRESENT, PROPOSED LAYOUT/PROFILE
606-610	PRESENT, PROPOSED LAYOUT/PROFILE
611-615	PRESENT, PROPOSED LAYOUT/PROFILE
616-620	PRESENT, PROPOSED LAYOUT/PROFILE
621-625	PRESENT, PROPOSED LAYOUT/PROFILE
626-630	PRESENT, PROPOSED LAYOUT/PROFILE
631-635	PRESENT, PROPOSED LAYOUT/PROFILE
636-640	PRESENT, PROPOSED LAYOUT/PROFILE
641-645	PRESENT, PROPOSED LAYOUT/PROFILE
646-650	PRESENT, PROPOSED LAYOUT/PROFILE
651-655	PRESENT, PROPOSED LAYOUT/PROFILE
656-660	PRESENT, PROPOSED LAYOUT/PROFILE
661-665	PRESENT, PROPOSED LAYOUT/PROFILE
666-670	PRESENT, PROPOSED LAYOUT/PROFILE
671-675	PRESENT, PROPOSED LAYOUT/PROFILE
676-680	PRESENT, PROPOSED LAYOUT/PROFILE
681-685	PRESENT, PROPOSED LAYOUT/PROFILE
686-690	PRESENT, PROPOSED LAYOUT/PROFILE
691-695	PRESENT, PROPOSED LAYOUT/PROFILE
696-700	PRESENT, PROPOSED LAYOUT/PROFILE
701-705	PRESENT, PROPOSED LAYOUT/PROFILE
706-710	PRESENT, PROPOSED LAYOUT/PROFILE
711-715	PRESENT, PROPOSED LAYOUT/PROFILE
716-720	PRESENT, PROPOSED LAYOUT/PROFILE
721-725	PRESENT, PROPOSED LAYOUT/PROFILE
726-730	PRESENT, PROPOSED LAYOUT/PROFILE
731-735	PRESENT, PROPOSED LAYOUT/PROFILE
736-740	PRESENT, PROPOSED LAYOUT/PROFILE
741-745	PRESENT, PROPOSED LAYOUT/PROFILE
746-750	PRESENT, PROPOSED LAYOUT/PROFILE
751-755	PRESENT, PROPOSED LAYOUT/PROFILE
756-760	PRESENT, PROPOSED LAYOUT/PROFILE
761-765	PRESENT, PROPOSED LAYOUT/PROFILE
766-770	PRESENT, PROPOSED LAYOUT/PROFILE
771-775	PRESENT, PROPOSED LAYOUT/PROFILE
776-780	PRESENT, PROPOSED LAYOUT/PROFILE
781-785	PRESENT, PROPOSED LAYOUT/PROFILE
786-790	PRESENT, PROPOSED LAYOUT/PROFILE
791-795	PRESENT, PROPOSED LAYOUT/PROFILE
796-800	PRESENT, PROPOSED LAYOUT/PROFILE
801-805	PRESENT, PROPOSED LAYOUT/PROFILE
806-810	PRESENT, PROPOSED LAYOUT/PROFILE
811-815	PRESENT, PROPOSED LAYOUT/PROFILE
816-820	PRESENT, PROPOSED LAYOUT/PROFILE
821-825	PRESENT, PROPOSED LAYOUT/PROFILE
826-830	PRESENT, PROPOSED LAYOUT/PROFILE
831-835	PRESENT, PROPOSED LAYOUT/PROFILE
836-840	PRESENT, PROPOSED LAYOUT/PROFILE
841-845	PRESENT, PROPOSED LAYOUT/PROFILE
846-850	PRESENT, PROPOSED LAYOUT/PROFILE
851-855	PRESENT, PROPOSED LAYOUT/PROFILE
856-860	PRESENT, PROPOSED LAYOUT/PROFILE
861-865	PRESENT, PROPOSED LAYOUT/PROFILE
866-870	PRESENT, PROPOSED LAYOUT/PROFILE
871-875	PRESENT, PROPOSED LAYOUT/PROFILE
876-880	PRESENT, PROPOSED LAYOUT/PROFILE
881-885	PRESENT, PROPOSED LAYOUT/PROFILE
886-890	PRESENT, PROPOSED LAYOUT/PROFILE
891-895	PRESENT, PROPOSED LAYOUT/PROFILE
896-900	PRESENT, PROPOSED LAYOUT/PROFILE
901-905	PRESENT, PROPOSED LAYOUT/PROFILE
906-910	PRESENT, PROPOSED LAYOUT/PROFILE
911-915	PRESENT, PROPOSED LAYOUT/PROFILE
916-920	PRESENT, PROPOSED LAYOUT/PROFILE
921-925	PRESENT, PROPOSED LAYOUT/PROFILE
926-930	PRESENT, PROPOSED LAYOUT/PROFILE
931-935	PRESENT, PROPOSED LAYOUT/PROFILE
936-940	PRESENT, PROPOSED LAYOUT/PROFILE
941-945	PRESENT, PROPOSED LAYOUT/PROFILE
946-950	PRESENT, PROPOSED LAYOUT/PROFILE
951-955	PRESENT, PROPOSED LAYOUT/PROFILE
956-960	PRESENT, PROPOSED LAYOUT/PROFILE
961-965	PRESENT, PROPOSED LAYOUT/PROFILE
966-970	PRESENT, PROPOSED LAYOUT/PROFILE
971-975	PRESENT, PROPOSED LAYOUT/PROFILE
976-980	PRESENT, PROPOSED LAYOUT/PROFILE
981-985	PRESENT, PROPOSED LAYOUT/PROFILE
986-990	PRESENT, PROPOSED LAYOUT/PROFILE
991-995	PRESENT, PROPOSED LAYOUT/PROFILE
996-1000	PRESENT, PROPOSED LAYOUT/PROFILE

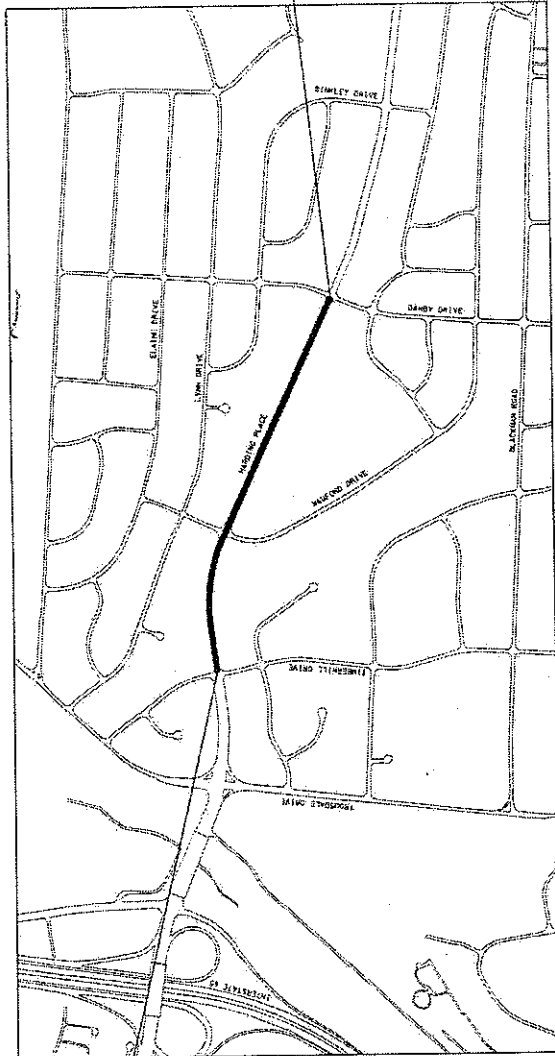

Project Authorized by Council Resolution No. _____



35 LINDSEY AVENUE
NASHVILLE, TENNESSEE 37203
615.475.2700

APPROVED: _____ Date _____
DIRECTOR OF ENGINEERING

File No. _____ Sheet 1 of 20

SPECIAL NOTES

PROPOSALS MAY BE INDEXED IF ANY OF THE UNIT PRICES CONTAINED THEREIN EXCEEDS THE ESTIMATED UNIT PRICE FOR THE INDICATED MATERIALS. THIS PROJECT IS TO BE CONSIDERED UNDER THE SPECIFICATIONS OF THE STANDARD SPECIFICATIONS FOR ROAD AND PAVEMENT CONSTRUCTION, LATEST EDITION, AND ANY ADDITIONAL SPECIFICATIONS AND SPECIAL PROVISIONS CONTAINED IN THE PLANS AND IN THE CONTRACT.

ALL CONTRACTOR ACTIVITIES SHALL BE CONDUCTED IN FULL COMPLIANCE WITH THE AMERICANS WITH DISABILITIES ACT (ADA) AND ARCHITECTURAL AND TRANSPORTATION BARRIERS COMPLIANCE ACT (ATBCA). CONTRACTOR SHALL BE RESPONSIBLE FOR OBTAINING ALL NECESSARY ACCESSIBILITY CLEARANCES FOR BULKHEADS AND FACILITIES. CONTRACTOR SHALL BE RESPONSIBLE FOR OBTAINING ALL NECESSARY ACCESSIBILITY CLEARANCES FOR BULKHEADS AND FACILITIES. REGISTER ON JULY 23, 2004, AS HAS BEEN ADOPTED BY METRO.

FILE NO.	80M 01.00A
DATE	03-11-2011
DESIGNED BY	MAC
DRAWN BY	MAC
CHECKED BY	DP
REVISION BLOCK	
DATE	
DATE	

PRELIMINARY

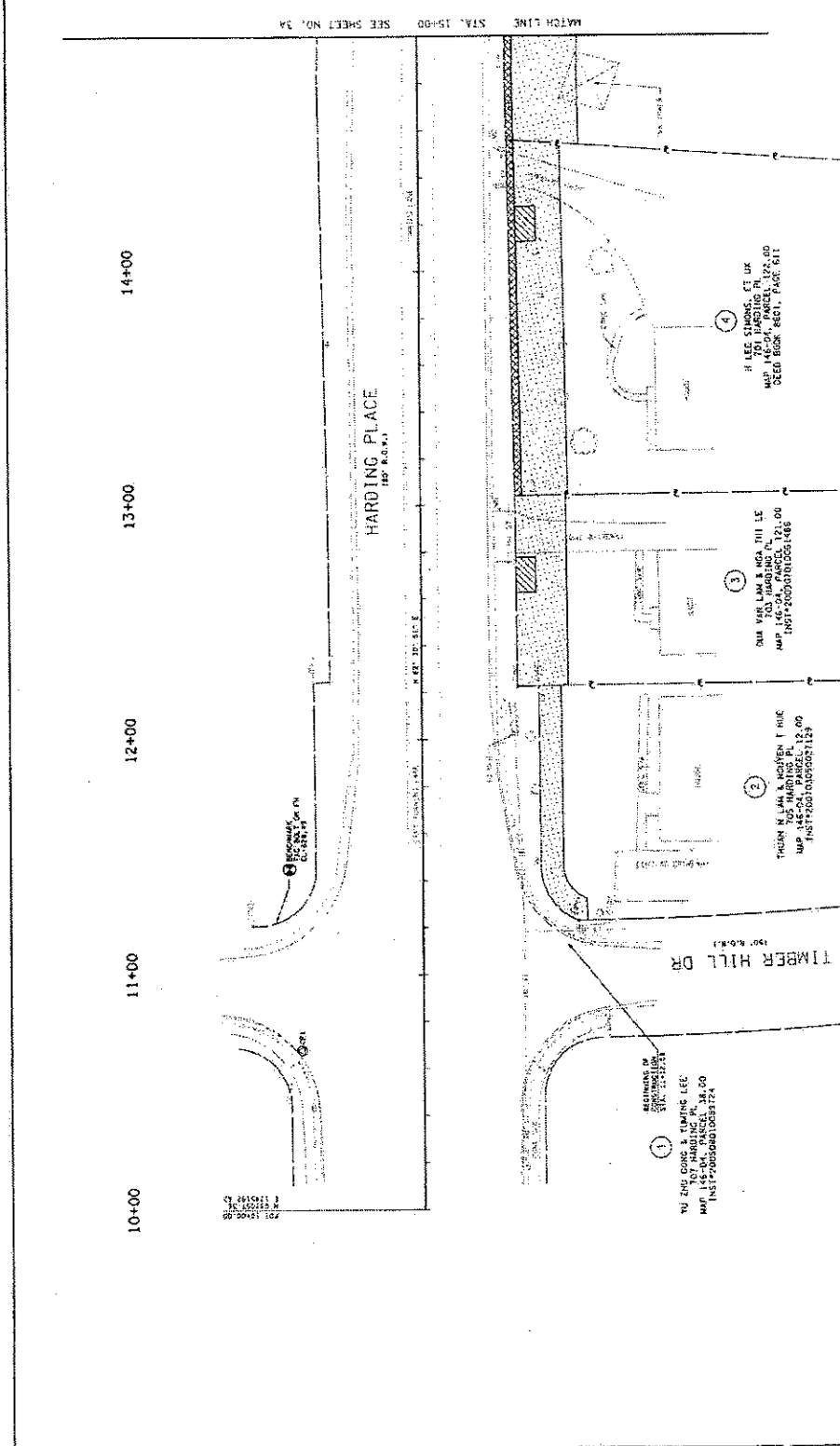

METROPOLITAN GOVERNMENT	
PROJECT NO.	
HARDING PLACE SIDEWALK IMPROVEMENTS	
R.O.W. SHEET NO. 2 OF 2 SUBJECT TO STA. 15+00	
SCALE: 1" = 20'	
SHEET 2 OF 2	

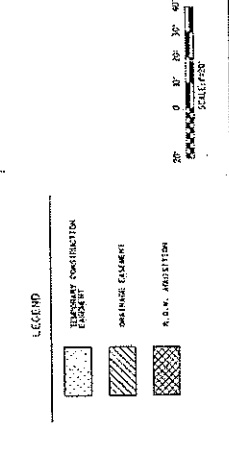

R.O.W. ACQUISITION TABLE

TRACT NO.	PROPERTY OWNER		COUNTY RECORD		R.O.W. ACQUISITION		EASEMENTS	
	TAX MAP NO.	PARCEL NO.	INSTR. NO.	BOOK	INSTRUMENT NO.	PAGE	ACQUIRED	TEMPORARY CONSTRUCTION
1	145-04	172.00	20070105	0001129	20070105	0001129	X	X
2	145-04	172.00	20070105	0001129	20070105	0001129	X	X
3	145-04	172.00	20070105	0001129	20070105	0001129	X	X
4	145-04	172.00	20070105	0001129	20070105	0001129	X	X

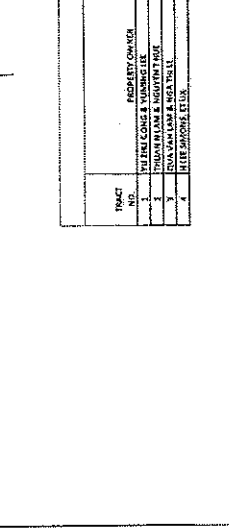

FILE NO.	ROW 01.00A
DATE	03-27-2011
DESIGNED BY	WAC
DRAWN BY	WAC
CHECKED BY	WAC
DATE	03-27-2011
DATE	

PROJECT NO.	
PROJECT NAME	
PROJECT LOCATION	
PROJECT DATE	
PROJECT STATUS	

PRELIMINARY

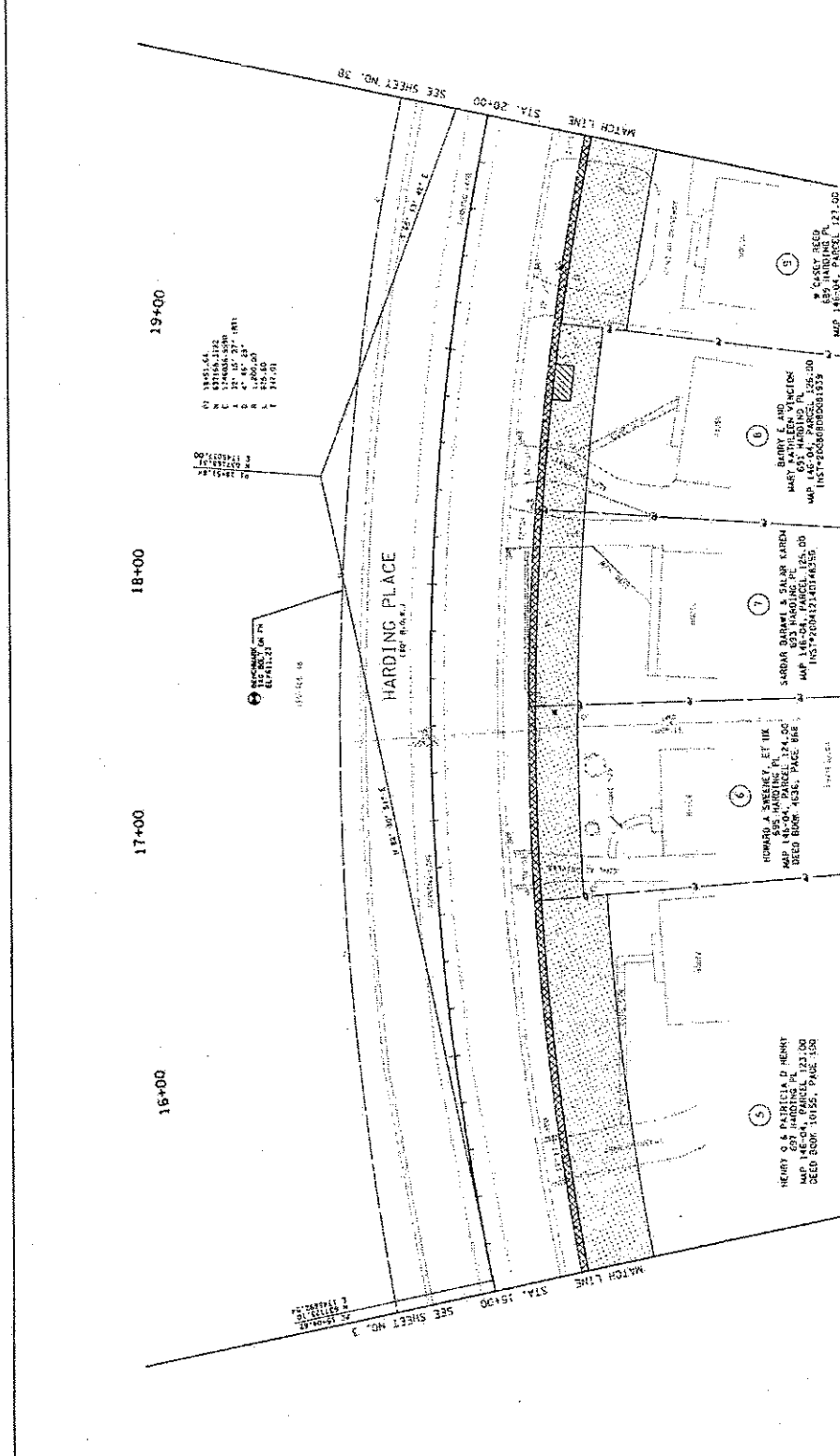

METROPOLITAN GOVERNMENT	PROJECT NO.
1100 N. 1st Street, Suite 1000	
MINNAPOLIS, MN 55401	
HARDING PLACE SIDEWALK IMPROVEMENTS	
R.O.W. SHEET	
STA. 15+00 TO	
STA. 20+00	
SHEET 1' OF 30'	
SHEET 2A OF 20'	

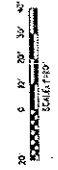

TRACT NO.	PROPERTY OWNER	COUNTY RECORDS				MAY TO BE ACQUIRED	TEMPORARY CONSTRUCTION
		TRAC MAP NO.	DEED NO.	DEED DATE	INSTRUMENT NO.		
1	HENRY O & PATRICIA D HENRY	184	124	08/21/08	124	X	X
2	HOWARD A SWEENEY ET UX	184	124	08/21/08	124	X	X
3	SARAH BARBARA & SALAR KAREN	184	124	08/21/08	124	X	X
4	BARRY E AND MARY E AND MARY E AND MARY E	184	124	08/21/08	124	X	X
5	IN CASEY REED					X	X

FILE NO.	606 01 008
DATE	07-1-2011
DESIGNED BY	DMC
DRAWN BY	DMC
CHECKED BY	DMC
DATE	07-1-2011
REVISIONS	R.200
DATE	
BY	
DATE	

PRELIMINARY

METROPOLITAN GOVERNMENT	
WATERLOO, IOWA	
PROJECT NO.	
HARDING PLACE SIDEWALK IMPROVEMENTS	
R.D. NO. SHEET	
5 200 TO	
STA. 25+00	
STA. 25+00	
SHEET 17 OF 20	
SHEET 20 OF 20	

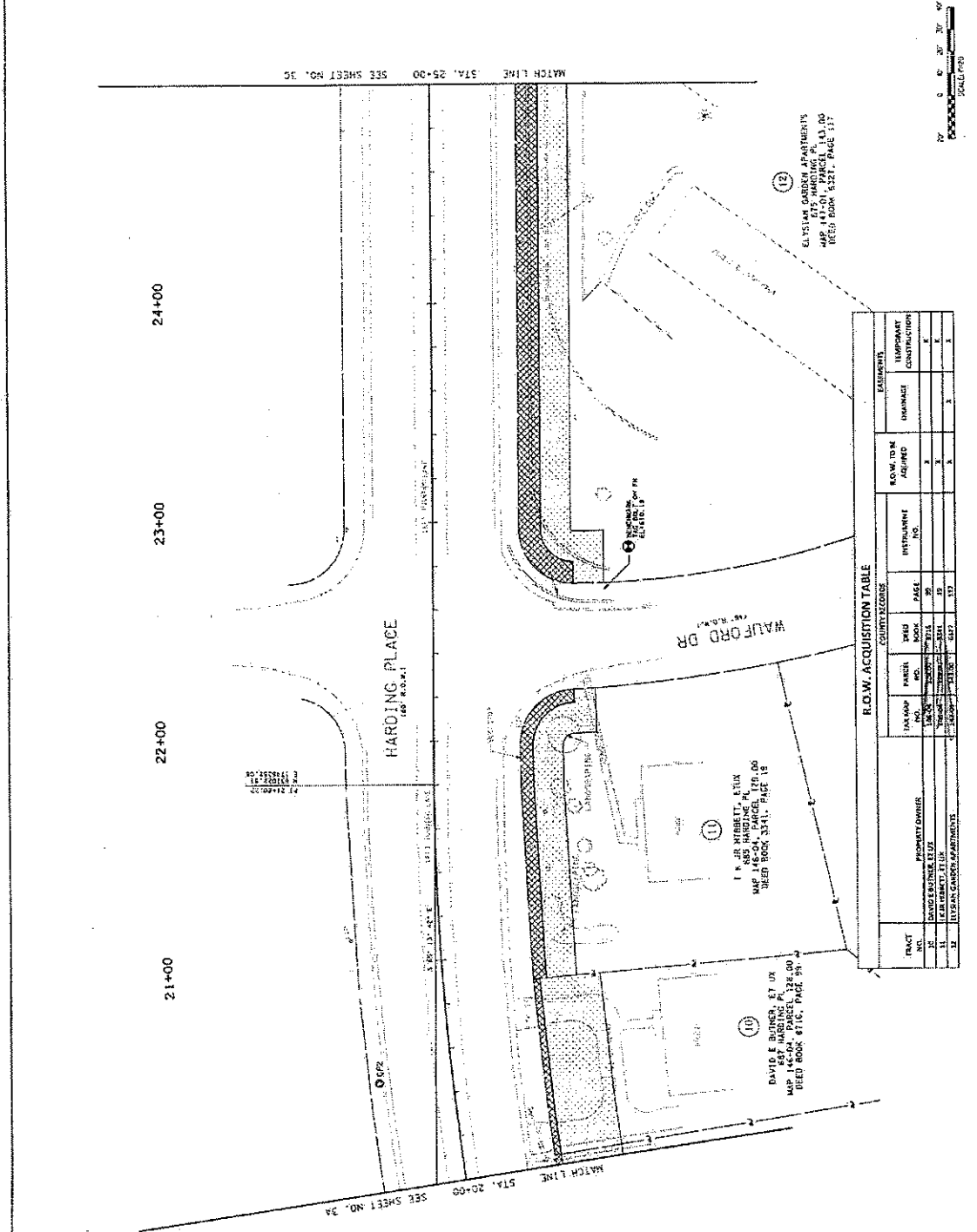

TRACT	COUNTY RECORDS				ROW USE		EASEMENTS	
	TRACER	BOOK	PAGE	NO.	ACQUIRED	NO.	TEMPORARY CONSTRUCTION	
10	DAVID E. BUNKER, ET UX	22400	411	27	1	1	1	
11	I. R. BARRETT, ET UX	22400	411	27	1	1	1	
12	EL ISLAM GARDEN APARTMENTS	22400	411	27	1	1	1	

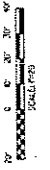

FILE NO.	RD 94.80A
DATE	03-21-81
DESIGNED BY	MC
DRAWN BY	MC
CHECKED BY	CP
REVISION BLOCK	
DATE	
BY	
REASON	

PRELIMINARY

HISTORICITAN GOVERNMENT U.S. DEPARTMENT OF TRANSPORTATION BUREAU OF PUBLIC ROADS	
PROJECT NO.	
HARDING PLACE SIDEWALK IMPROVEMENTS	
S.D. W. SHEET	
STA. 25+00 TO	
STA. 30+00	
SCALE: 1" = 30'	
SHEET NO. OF 20	

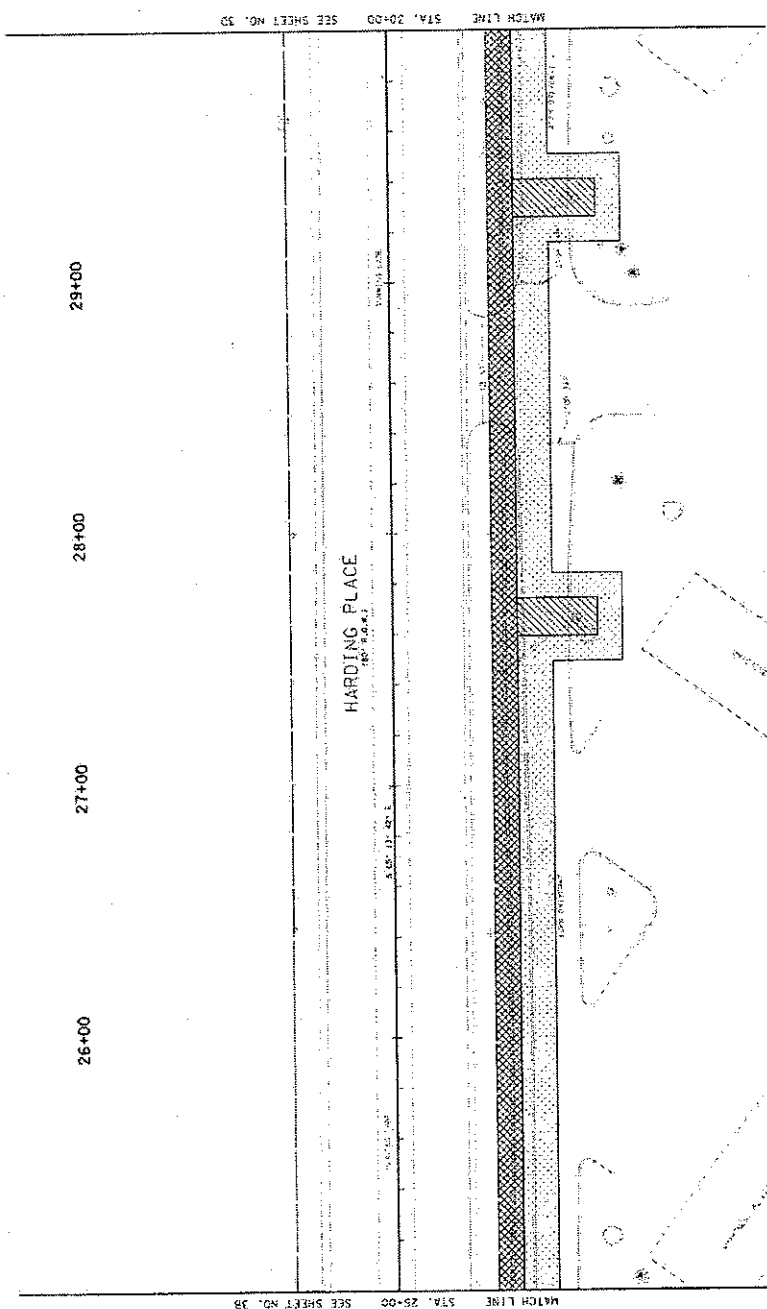

12
EXISTING CURB ELEVATIONS
MAP 111-01, PARCEL 113.10
SEE BOOK 637, PAGE 111

SCALE: 1" = 30'

FILE NO.	ROW 65.04
DATE	5/11/2011
DESIGNED BY	MAC
DRAWN BY	MAC
CHECKED BY	MAC
INSTRUMENT NO.	000
INSTRUMENT DATE	000
DATE	
SCALE	

PRELIMINARY

31+00 32+00 33+00 34+00

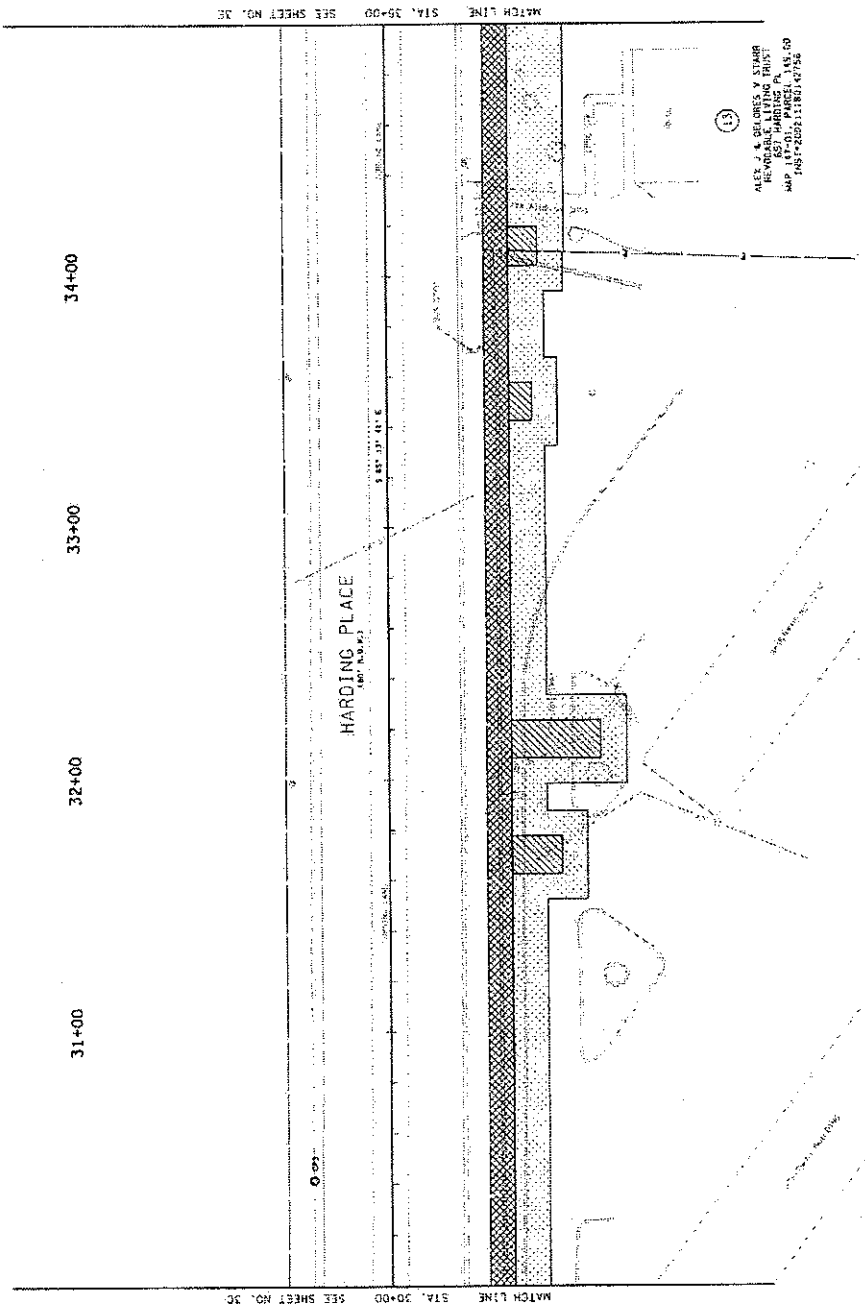

ALEX J. & BELORES V. STARR
 REVOCABLE LIVING TRUST
 MAP 1877-01, PARCEL 345-00
 TMS#720911180142750

TRACT NO.	PROPERTY OWNER	EASEMENTS				RIGHTS		EASEMENTS	
		YAMAP NO.	PARCEL NO.	DATE WORK	PAGE	INSTRUMENT NO.	ROW/DATE ACQ/IMP	TEMPORARY ACQUISITION	DIMANAGE
13	ALEX J. & BELORES V. STARR REVOCABLE LIVING TRUST								

NO. 5 00 30 30 40
 SCALE: 1" = 20'
 SHEET 30 OF 20

METROPOLITAN GOVERNMENT 1100 N. 10TH STREET, SUITE 1000 DENVER, COLORADO 80202
PROJECT NO.
HARDING PLACE SIDEWALK IMPROVEMENTS
ROW SHEET STA. 30+00 TO STA. 35+00
SCALE: 1" = 20'
SHEET 30 OF 20

FILE NO.	NO. 37, 624
DATE	02-11-2011
DESIGNED BY	MC
DRAWN BY	MC
CHECKED BY	CFP
REVISION REASON	
DATE	
DATE	
DATE	

PRELIMINARY

INTERNATIONAL SYMBOLS	PROJECT NO.
R.O.W. SHEET TO BE USED FOR THE PLAN OF PROJECT	HARDING PLACE SIDEWALK IMPROVEMENTS
SHEET 17 OF 20	SHEET 18 OF 20

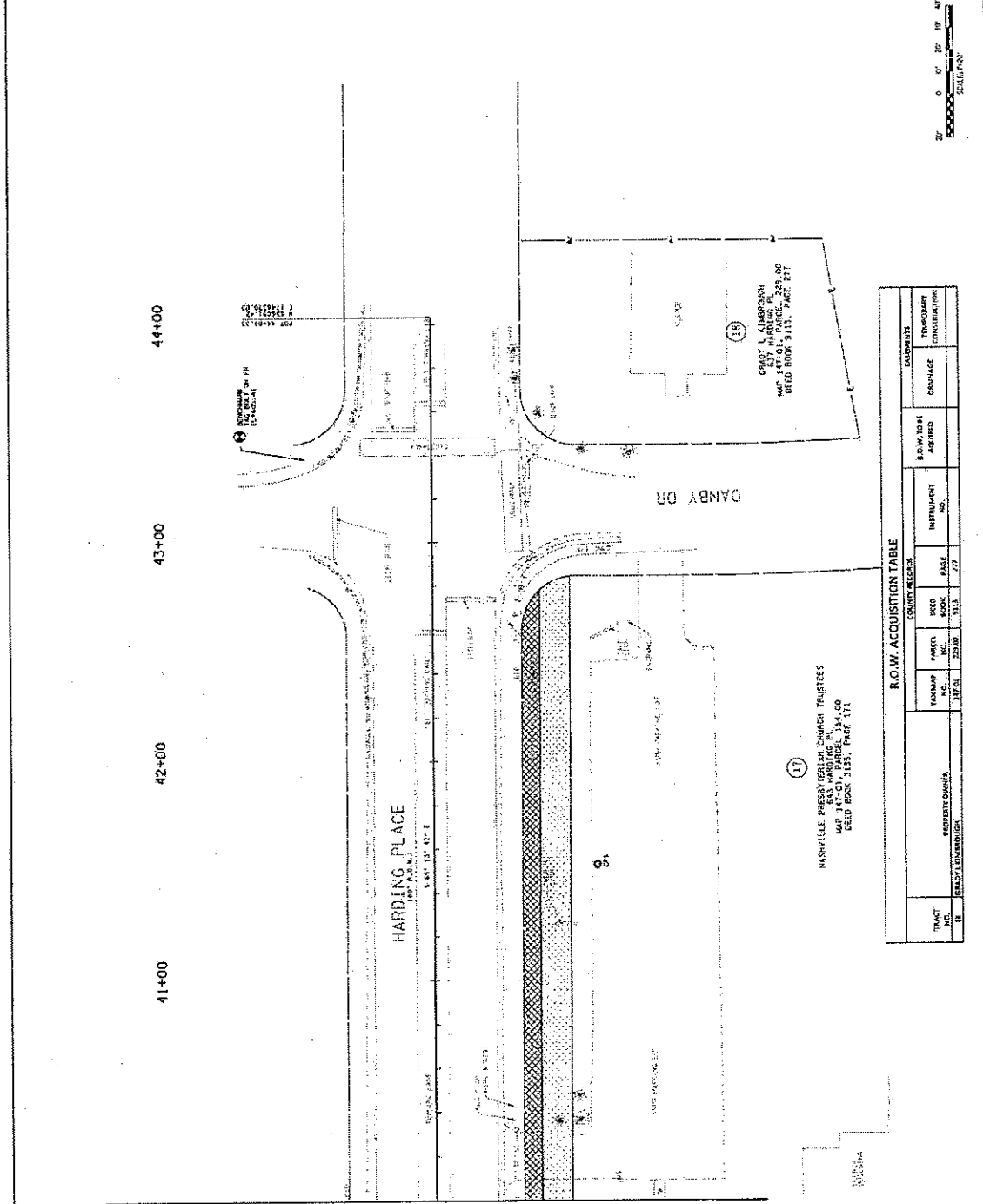

TRACT NO.	OWNER'S NAME	COUNTY RECORDS			INSTRUMENT NO.	TEMPORARY CONSTRUCTION PERMITS
		PLAT NO.	BOOK NO.	PAGE NO.		
18	MASHVILLE PRESBYTERIAN CHURCH TRUSTEES 1007 HAYWOOD AVENUE SEASIDE DRIVE SEASIDE DRIVE	117-21	253-00	5113	277	
19	CRADY L. ALBERTSON 637 HARDING PLACE RED BANK 3113					

0 5' 10' 20' 30' 40'
SCALE

FILE NO.	2014-001
DATE	05/11/2011
DESIGNED BY	MM
DRAWN BY	MM
CHECKED BY	MM
REVISIONS	NONE
DATE	
BY	
DATE	

PRELIMINARY

METROPOLITAN GOVERNMENT of Nashville, Tennessee Public Works Bureau	
PROJECT NO.	
HARDING PLACE SIDEWALK IMPROVEMENTS	
R.O.W. SHEET	
STA. 35+00 TO	
STA. 40+00	
SCALE: 1" = 20'	
SHEET 28 OF 28	

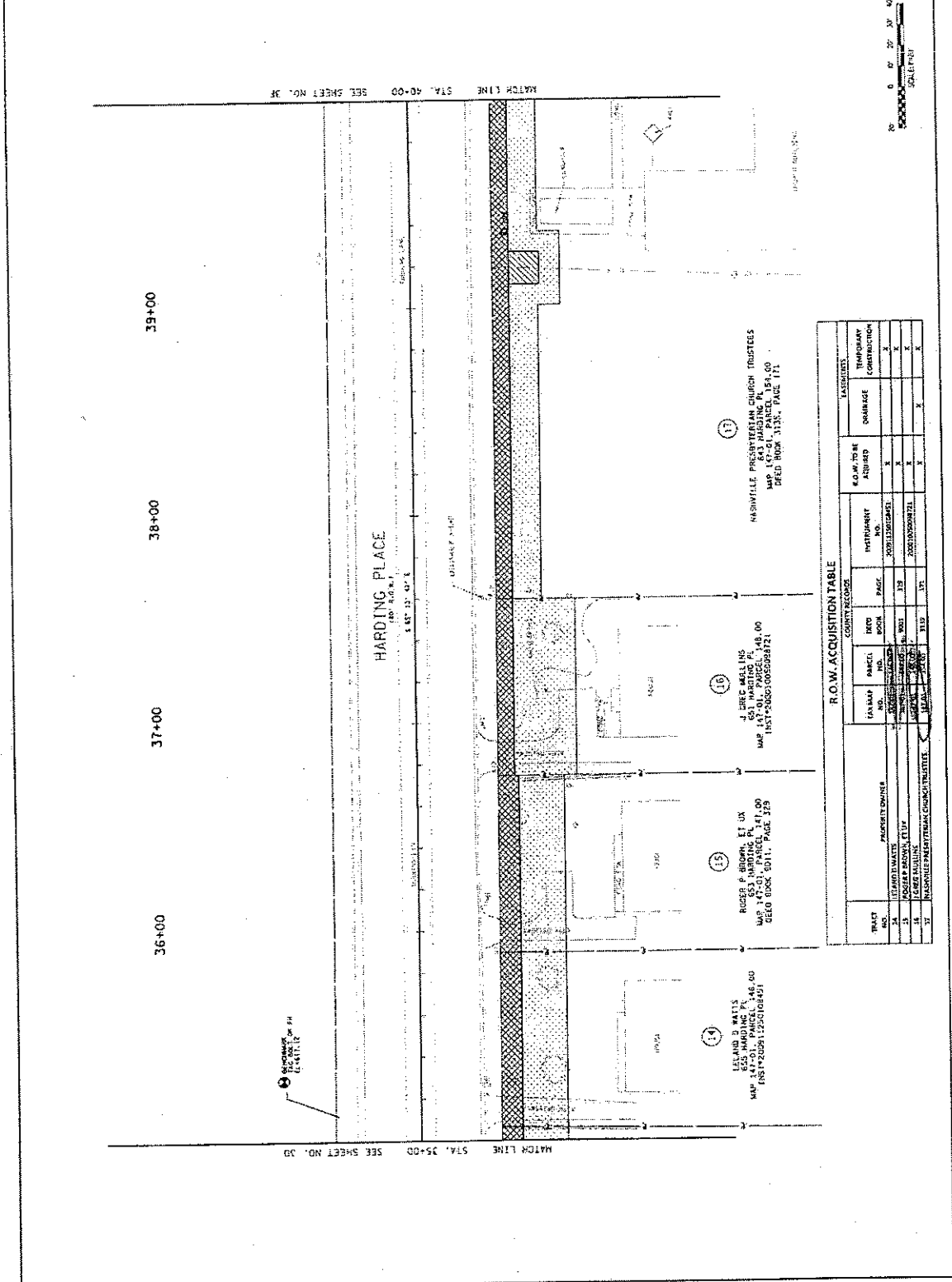

MATCH LINE STA. 35+00 SEE SHEET NO. 28

MATCH LINE STA. 40+00 SEE SHEET NO. 29

(17)
NASHVILLE PRESBYTERIAN CHURCH TRUSTEES
MAP 147-01, PARCEL 151.00
DEED BOOK 3133, PAGE 171

(16)
J. DREW MALLINS
653 HARDING PL.
MAP 147-01, PARCEL 148.00
DEED BOOK 3050, PAGE 241

(15)
RIGER P. BRIDGMAN, ET UX
653 HARDING PL.
MAP 147-01, PARCEL 141.00
DEED BOOK 3011, PAGE 329

(14)
LESLIE WATTS
653 HARDING PL.
MAP 147-01, PARCEL 146.00
DEED BOOK 2991, PAGE 108

TRACT NO.	PROPERTY OWNER	COUNTY RECORDS			EASEMENTS	
		PARCEL NO.	DEED BOOK	PAGE	# ROW TO BE ACQUIRED	TEMPORARY CONSTRUCTION
14	LESLIE WATTS	653 HARDING PL.	146.00	329	1	X
15	RIGER P. BRIDGMAN, ET UX	653 HARDING PL.	141.00	329	1	X
16	J. DREW MALLINS	653 HARDING PL.	148.00	241	1	X
17	NASHVILLE PRESBYTERIAN CHURCH TRUSTEES	151.00	171	171	1	X