

METROPOLITAN GOVERNMENT
OF NASHVILLE AND DAVIDSON COUNTY
DEPARTMENT OF PUBLIC WORKS

PRELIMINARY

DAVIDSON COUNTY

ABBOTT MARTIN ROAD SIDEWALK IMPROVEMENTS
FROM VAILWOOD DRIVE TO CROSS CREEK ROAD
(APPROXIMATELY 2692 FT)

CONSTRUCTION PLANS—PROJECT NO.
FEDERAL PROJECT NO.
PIN NO.

INDEX

- SHEET NO. 1-20
- 1 TITLE SHEET & INDEX
 - 2 STANDARD DRAWINGS/ESTIMATED QUANTITIES
 - 3 GENERAL NOTES
 - 4 A.O.W. SHEETS
 - 5 PRESENT PROPOSED LAYOUT/PROFILE
 - 6 PRESENT PROPOSED LAYOUT/PROFILE
 - 7 PRESENT PROPOSED LAYOUT/PROFILE
 - 8 PRESENT PROPOSED LAYOUT/PROFILE
 - 9 TRAFFIC CONTROL SHEET
 - 10 UTILITIES SHEETS
 - 11-20 PROPOSED CROSS-SECTIONS

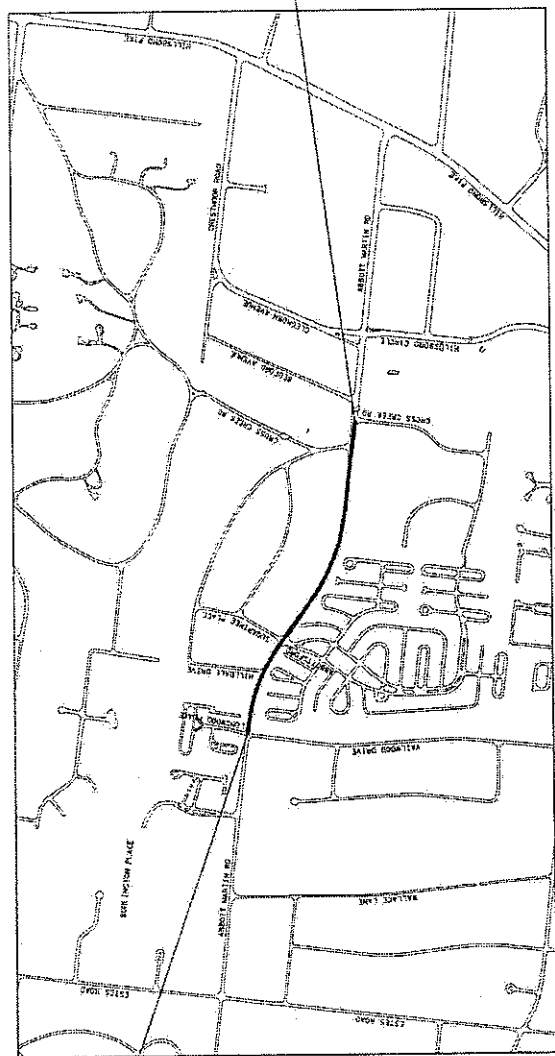

SPECIAL NOTES

ALL CONSTRUCTION ACTIVITIES SHALL BE COMPLETED IN FULL COMPLIANCE WITH THE AMERICANS WITH DISABILITIES ACT (ADA) AND THE FEDERAL REGISTER FOR PARTS 119 AND 119.119. COMPLIANCE SHALL BE VERIFIED BY THE FEDERAL REGISTER FOR PARTS 119 AND 119.119. ACCESSIBILITY GUIDELINES FOR BUILDINGS AND FACILITIES (ADAAG) SHALL BE FOLLOWED IN ALL AREAS WHERE ACCESSIBILITY IS REQUIRED. PROPOSED SHALL BE FOLLOWED IN THE FEDERAL REGISTER ON JULY 23, 2004. AS HAS BEEN ADOPTED BY METRO.

NO PORTIONS MAY BE REPRODUCED OR TRANSMITTED IN ANY FORM OR BY ANY MEANS, ELECTRONIC OR MECHANICAL, WITHOUT PERMISSION IN WRITING FROM CIVIC ENGINEERING, INC. COST ANALYSIS VALUE.

THIS PROJECT TO BE CONSTRUCTED UNDER THE STANDARD SPECIFICATIONS OF THE TENNESSEE DEPARTMENT OF TRANSPORTATION DATED MARCH 1, 2004, AND ADDITIONAL SPECIFICATIONS AND SPECIAL PROVISIONS CONTAINED IN THE PLANS AND IN THE CONTRACT.



25 LINDSEY AVENUE
NASHVILLE, TENNESSEE 37203
(615) 425-7000

Project Authorized by Council Resolution No. _____

APPROVED: DIRECTOR OF ENGINEERING

Fig. No. Sheet 1 of 20

FILE NO.	REV. AS SHOWN
DATE	05/11/2011
DESIGNED BY	AMC
DRAWN BY	AMC
CHECKED BY	AMC
APPROVED BY	AMC
DATE	05/11/2011
SCALE	AS SHOWN
PROJECT NO.	

PRELIMINARY

MUNICIPALITY OF ABBOTT	
10000 10th Street, North	
Abbott, Minnesota 55002	
PROJECT NO.	
ABBOTT MARTIN RD.	
SIDEWALK	
IMPROVEMENTS	
R.O.W. SHEET	
STA. 15+00 TO	
STA. 20+00	
SCALE: 1" = 20'	
SHEET 1A OF 20	

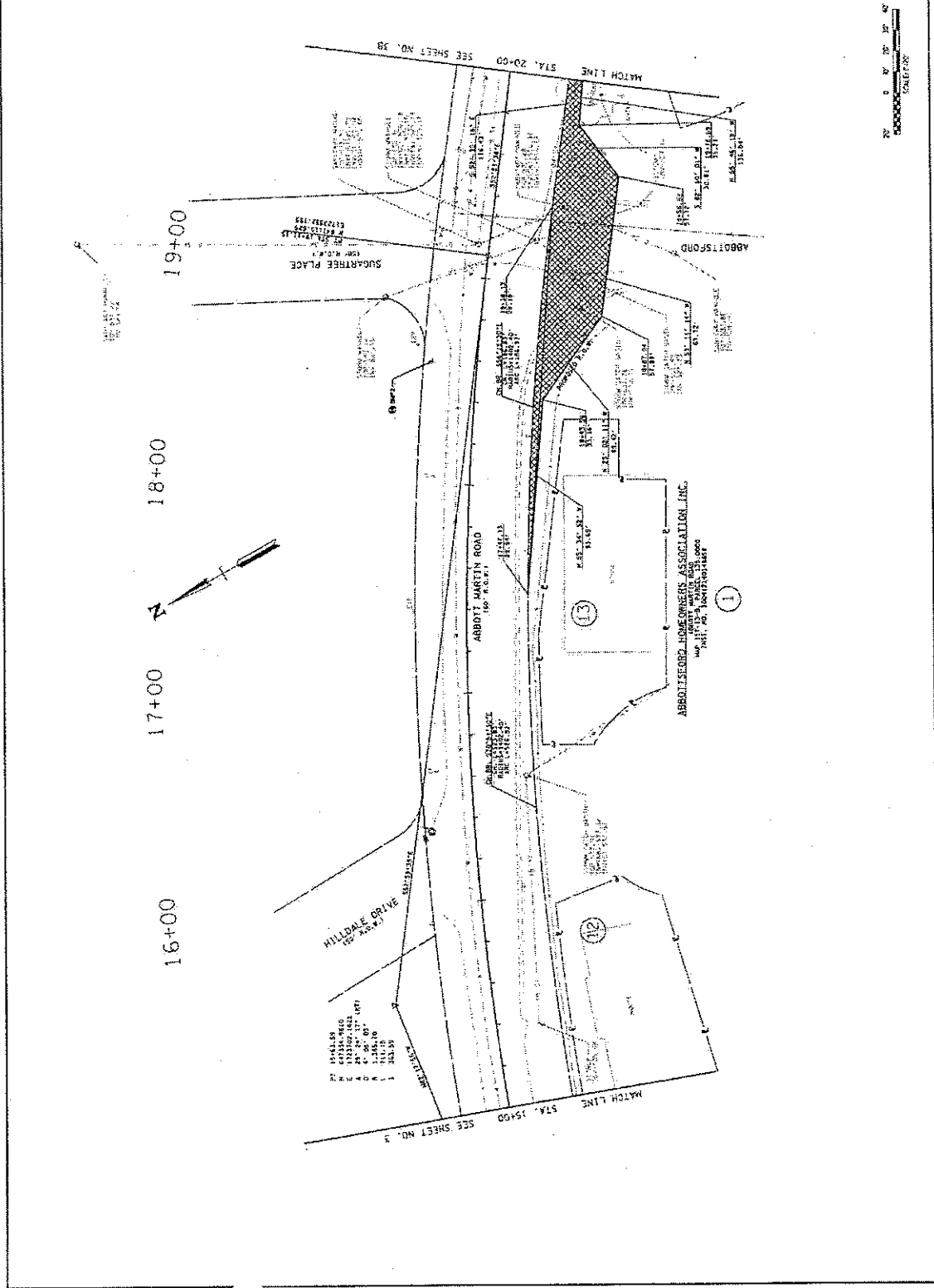

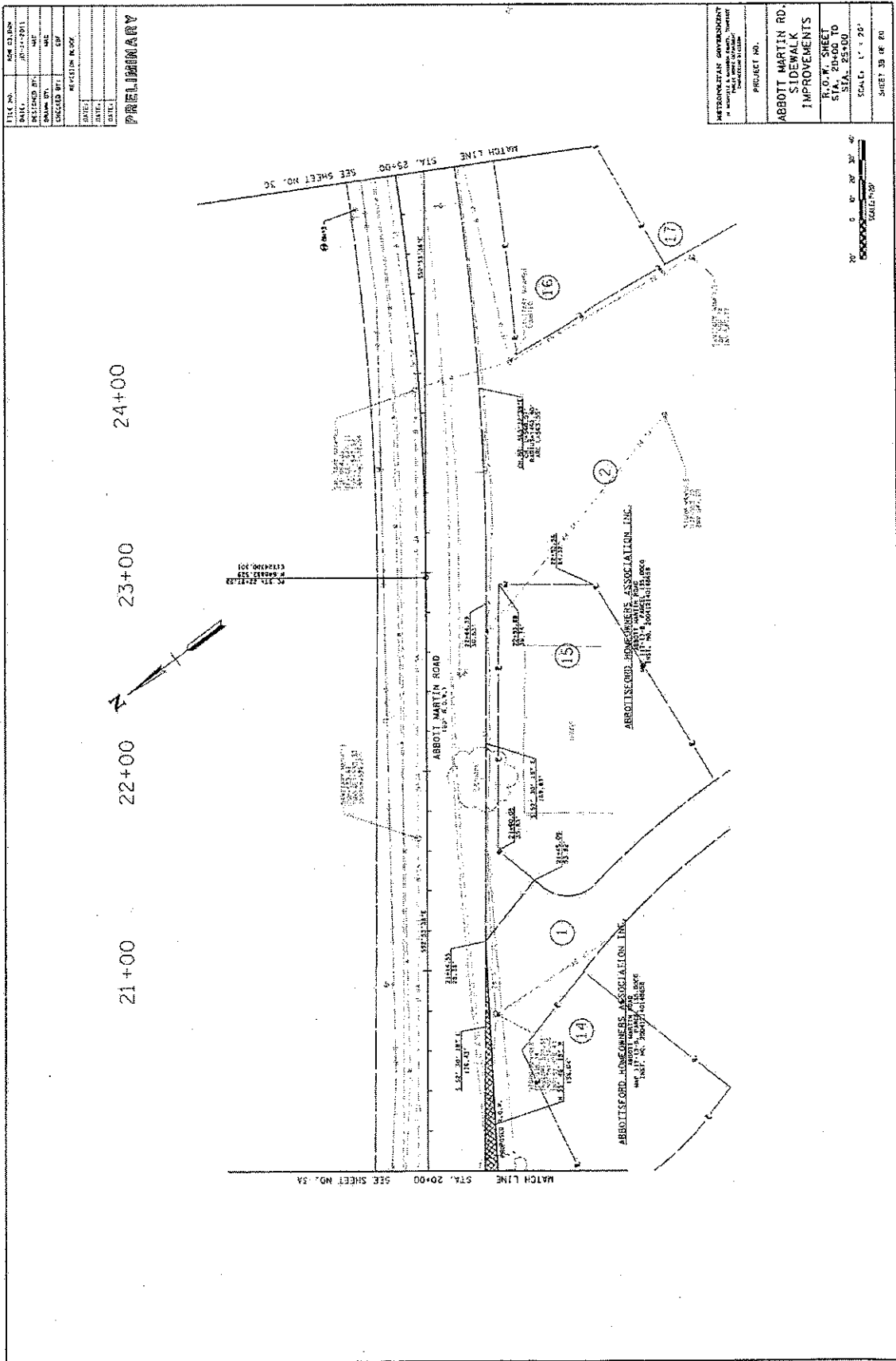

DATE	20-11-2011
DESIGNED BY	WJ
DRAWN BY	WJ
CHECKED BY	WJ
REVISION	IN USE
DATE	
BY	
DATE	

PRELIMINARY

METROPOLITAN GOVERNMENT CITY OF ORD, ILLINOIS	
PROJECT NO.	
ABBOTT MARTIN RD. SIDEWALK IMPROVEMENTS	
R.O.W. SHEET STA. 20+00 TO STA. 25+00	
SCALE: 1" = 20'	
SHEET 38 OF 40	

FILE NO.	204 02104
DATE	04/17/2011
DESIGNED BY	MAC
DRAWN BY	MAC
CHECKED BY	MAC
IN CHARGE	BLK
DATE	
BY	
DATE	
BY	

PAVEL JACOBSON & CO

MICHIGAN GOVERNMENT	
MICHIGAN DEPARTMENT OF TRANSPORTATION	
MICHIGAN HIGHWAY DEPARTMENT	
MICHIGAN STATE HIGHWAY	
PROJECT NO.	
ABBOTT MARTIN RD.	
SIDEWALK IMPROVEMENTS	
R.O. NO.	25400
STA.	25+00
STA.	30+00
SCALE:	1" = 20'
SHEET NO. OF 20	9

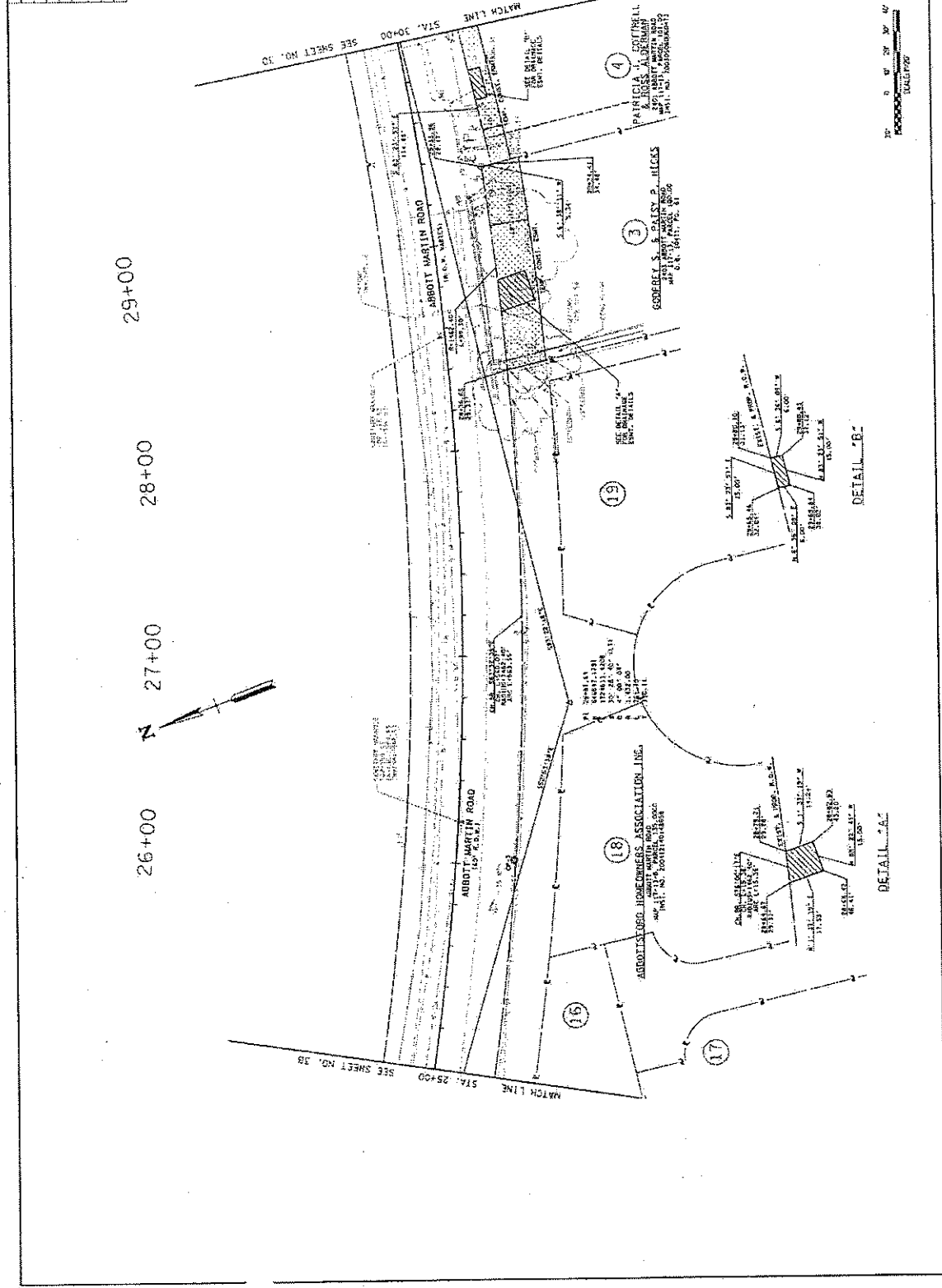

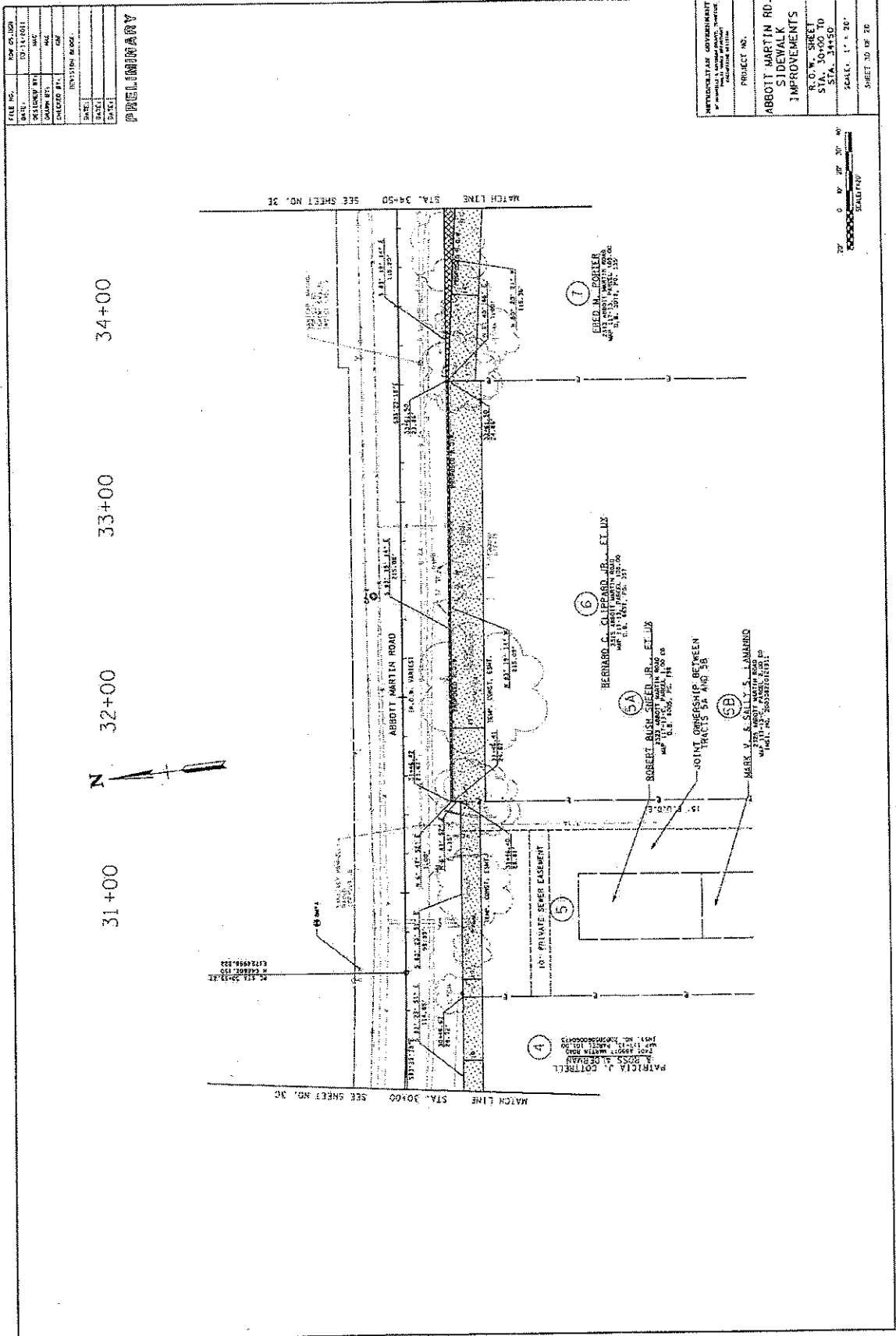

FILE NO.	NOV 01/00N
DATE	03/11/01
DESIGNED BY	AW
DRAWN BY	AW
CHECKED BY	AW
REVISIONS	
DATE	
BY	
DESC	

PRELIMINARY

METROPOLITAN GOVERNMENT OF AUSTIN, TEXAS DEPARTMENT OF PUBLIC WORKS CONSTRUCTION DIVISION	
PROJECT NO.	
ABBOTT MARTIN RD. SIDEWALK IMPROVEMENTS	
R.O.W. SHEET	STA. 30+00 TO STA. 34+50
SCALE	1" = 20'
SHEET NO. OF 20	



