

EXHIBIT B
STRAYER OFFICE BUILDING NASHVILLE, TN
STORM WATER DETENTION & WATER QUALITY POND
AND STORM WATER QUALITY UNIT EASEMENT

PERRY
ENGINEERING, LLC

180 NORTH MAIN STREET, SUITE 200
GADSDENVILLE, TENNESSEE 37055
(615) 666-2200
(615) 666-2271

08-DL-0117

SCALE: 1"=50'
DATE: 10-17-2008
FILE: 135-001

STORM WATER DETENTION & WATER QUALITY POND AND STORM WATER QUALITY UNIT EASEMENT
STRAYER OFFICE BUILDING
 1809 DABBS AVE., NASHVILLE, TN

SHEET NUMBER
B

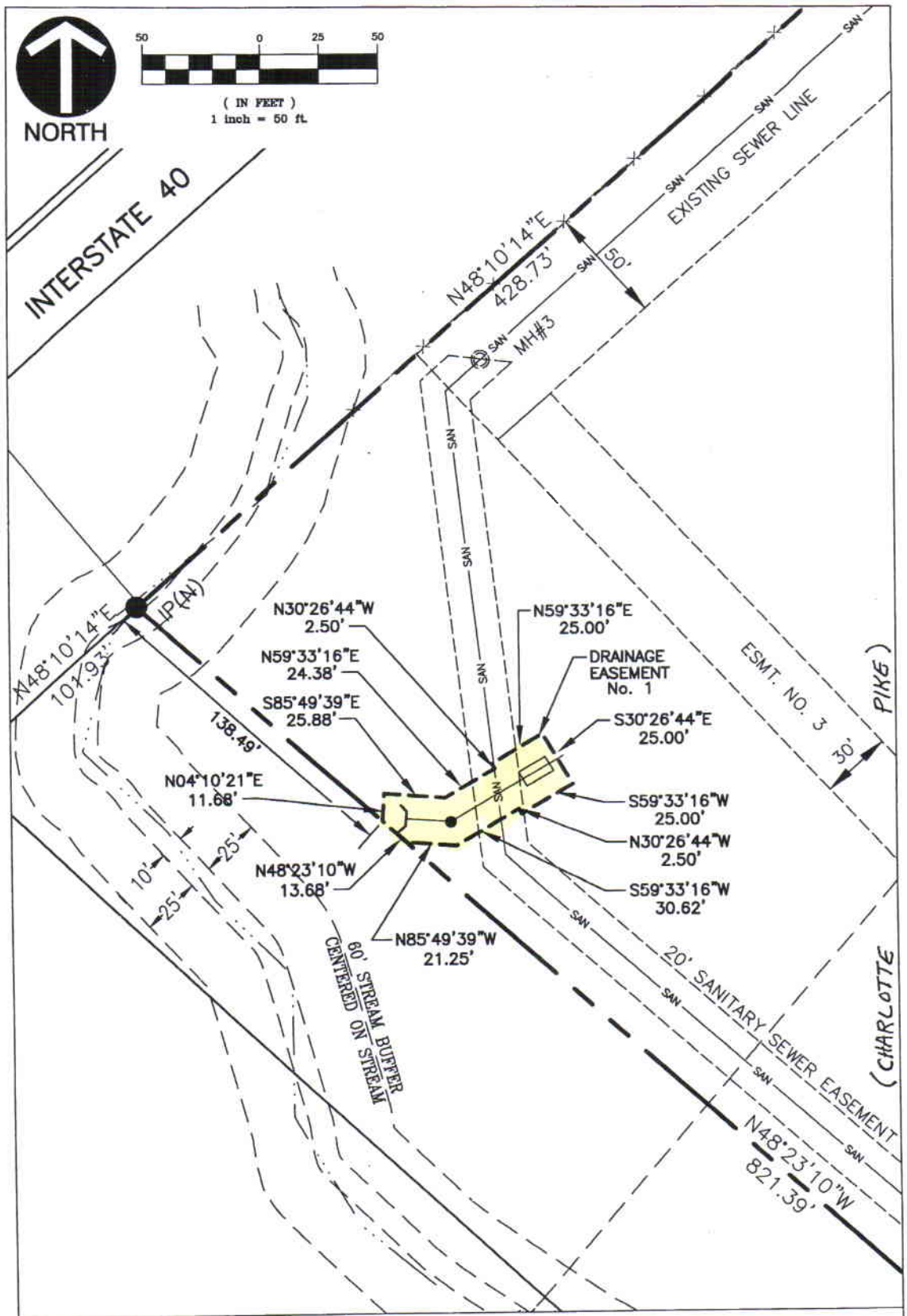
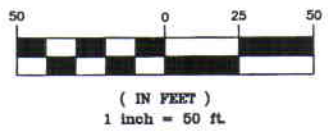

MAP SHOWING
DEDICATION OF EASEMENT
 TO THE
 METROPOLITAN GOVERNMENT OF NASHVILLE AND DAVIDSON COUNTY, TENNESSEE
 FROM
COSTCO WHOLESALE, INC.

EASEMENT NO.: (1) 1-1	PROJECT NO.: 06-DL-0517	SYSTEM: DRAINAGE	SCALE: 1" = 50'
PARCEL NO.: 91, MAP 102	PREPARED BY: Civil & Environmental Consultants, Inc.		DATE: 10/06/06

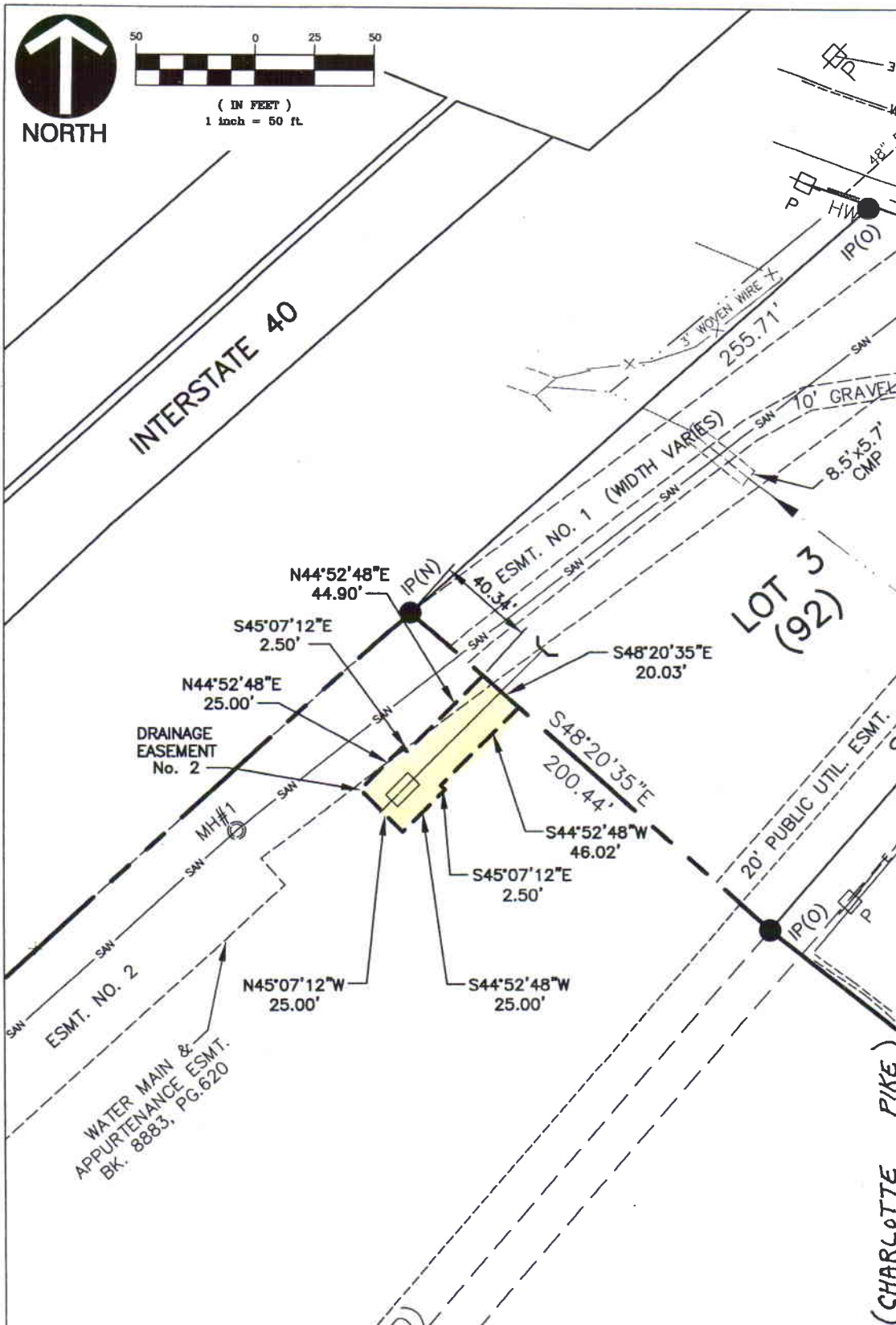

**MAP SHOWING
DEDICATION OF EASEMENT
TO THE
METROPOLITAN GOVERNMENT OF NASHVILLE AND DAVIDSON COUNTY, TENNESSEE
FROM
COSTCO WHOLESALE, INC.**

EASEMENT NO.: (2) 1-1	PROJECT NO.: 06-DL-0517	SYSTEM: DRAINAGE	SCALE: 1" = 50'
PARCEL NO.: 91, MAP 102	PREPARED BY: Civil & Environmental Consultants, Inc.		DATE: 10/06/06

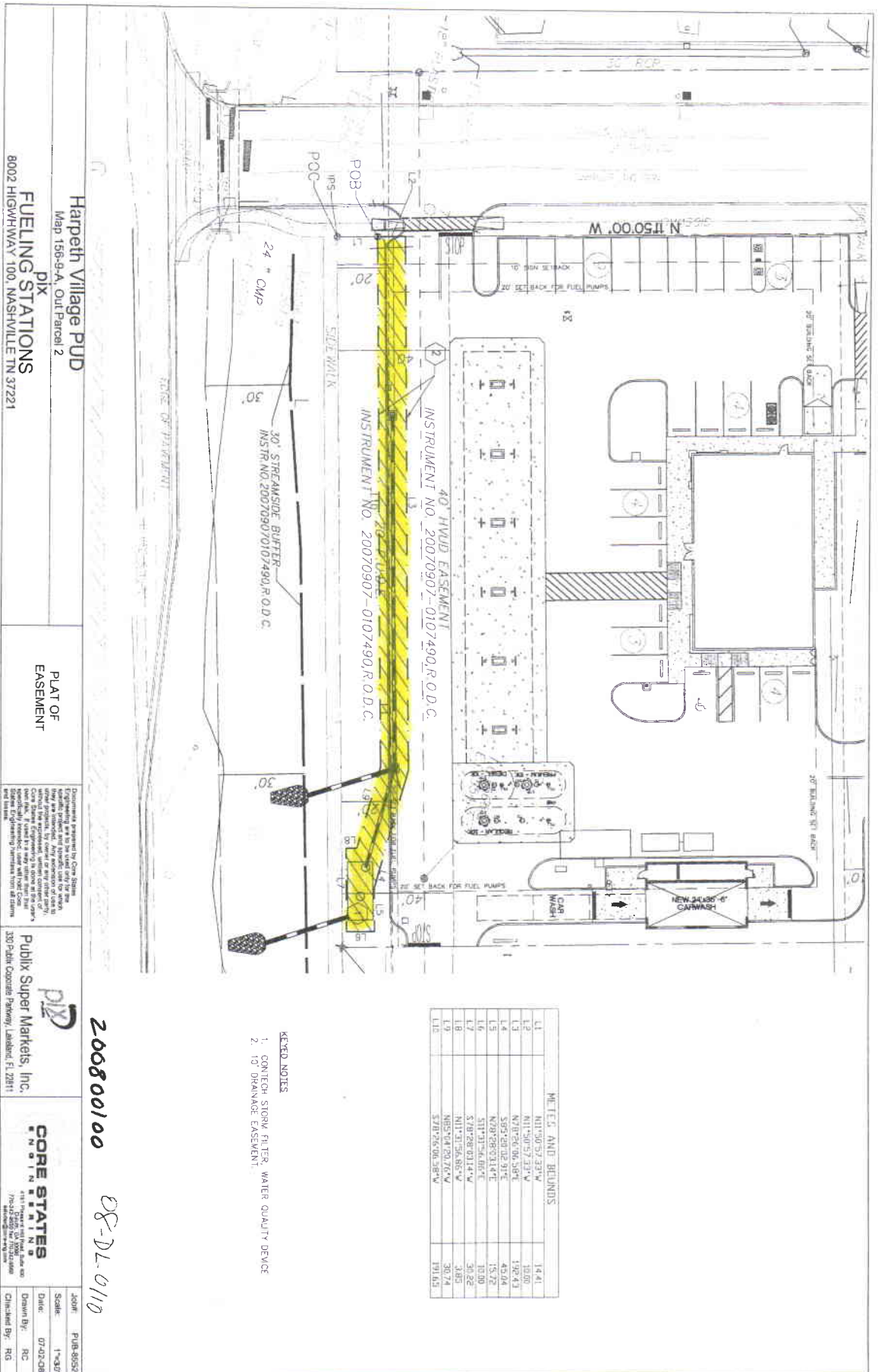

METERS AND BLINDS			
L1	N1173057.931W	14.41	
L2	N1173057.931W	10.00	
L3	N707262.000.587E	152.43	
L4	S957.401.012.917E	45.04	
L5	N707262.000.587E	15.72	
L6	S1117.314.667E	10.00	
L7	S707262.014.47W	50.22	
L8	N1173154.857W	3.85	
L9	N857047.20.776W	30.74	
L10	S707262.000.587E	191.65	

- KEYED NOTES**
1. CONTECH STORM FILTER, WATER QUALITY DEVICE
 2. 10' DRAINAGE EASEMENT

Harpeth Village PUD
 Map 156-9-A, Out Parcel 2
FUELING STATIONS
 PIX
 8002 HIGHWAY 100, NASHVILLE TN 37221

PLAT OF EASEMENT

Engineering performed by Core States
 under contract for the Harpeth Village PUD
 under contract for the Harpeth Village PUD
 Core States Engineering is not responsible for any
 errors or omissions in this drawing or for any
 consequences that may result from its use.
 Core States Engineering, Inc. will not be held
 responsible for any errors or omissions in this
 drawing or for any consequences that may result
 from its use. Engineering performed by Core States
 under contract for the Harpeth Village PUD

Public Super Markets, Inc.
 350 Public Square Parkway, Landovc, FL 32811

CORE STATES
 ENGINEERING, INC.
 4115 Pleasant Hill Road, Suite 100
 Nashville, TN 37218
 (615) 250-1100
 www.corestates.com

Sheet: PUB-8652
 Scale: 1"=30'
 Date: 07-02-08
 Drawn By: RC
 Checked By: RIG

200800100 *08-DL-0110*

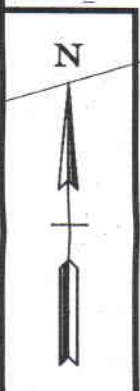
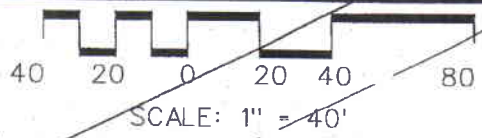
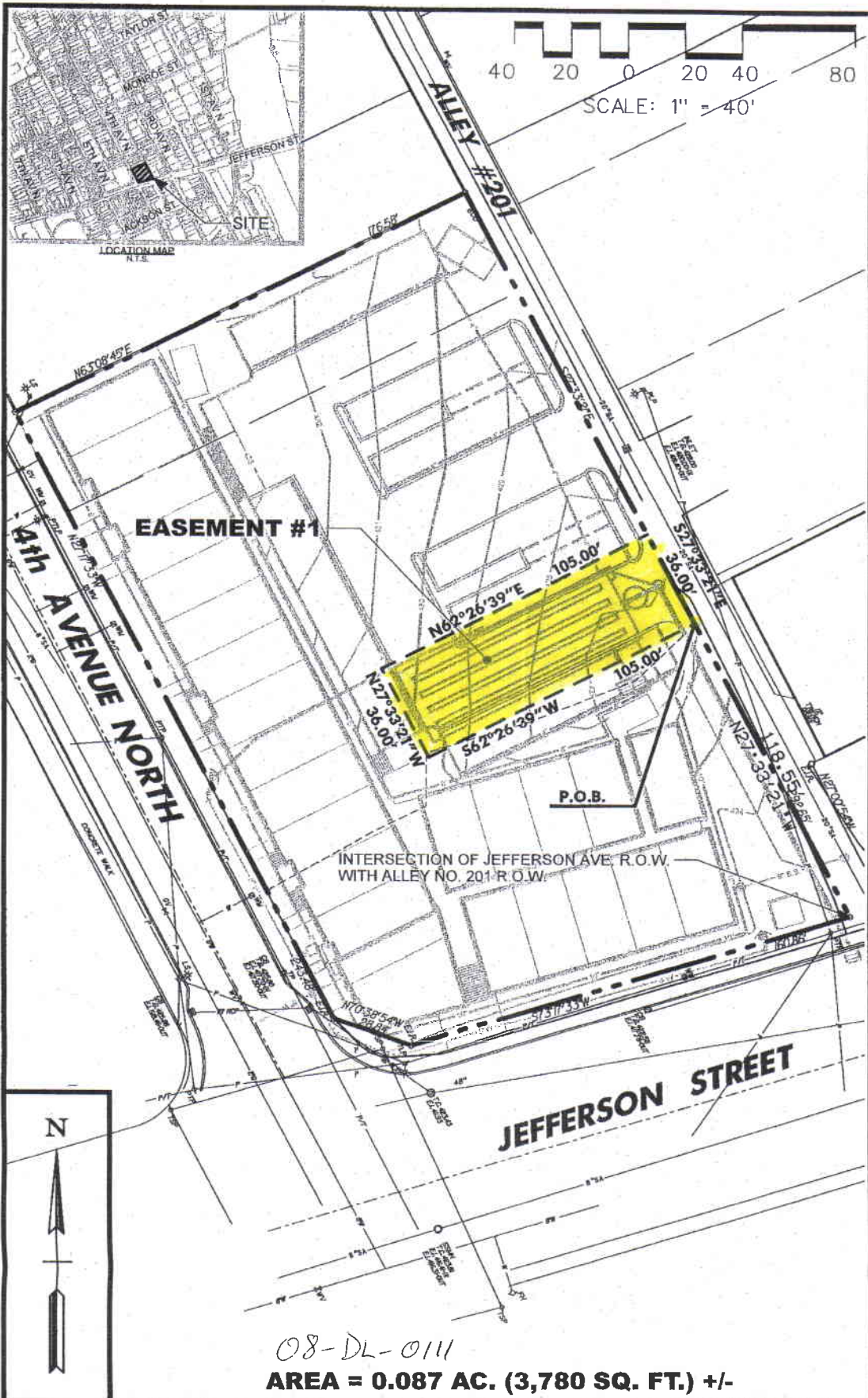

08-DL-0111
AREA = 0.087 AC. (3,780 SQ. FT.) +/-

BWSC <small>BARGE WAGGONER SUMNER & CANNON, INC.</small>	PUBLIC DRAINAGE & ACCESS EASEMENT	<small>DRAWN BY: DCI</small> <small>CHECKED BY: JJW</small>
	<small>JEFFERSON LOFTS 1106 4TH AVENUE NORTH 19TH COUNCILMANIC DISTRICT NASHVILLE, DAVIDSON COUNTY, TENNESSEE</small>	ESMT. 1 <small>MAP 82-13 & 82-09 PARCEL 300 & 410 PROJECT NO. 34258-00 DATE 10-14-08</small>

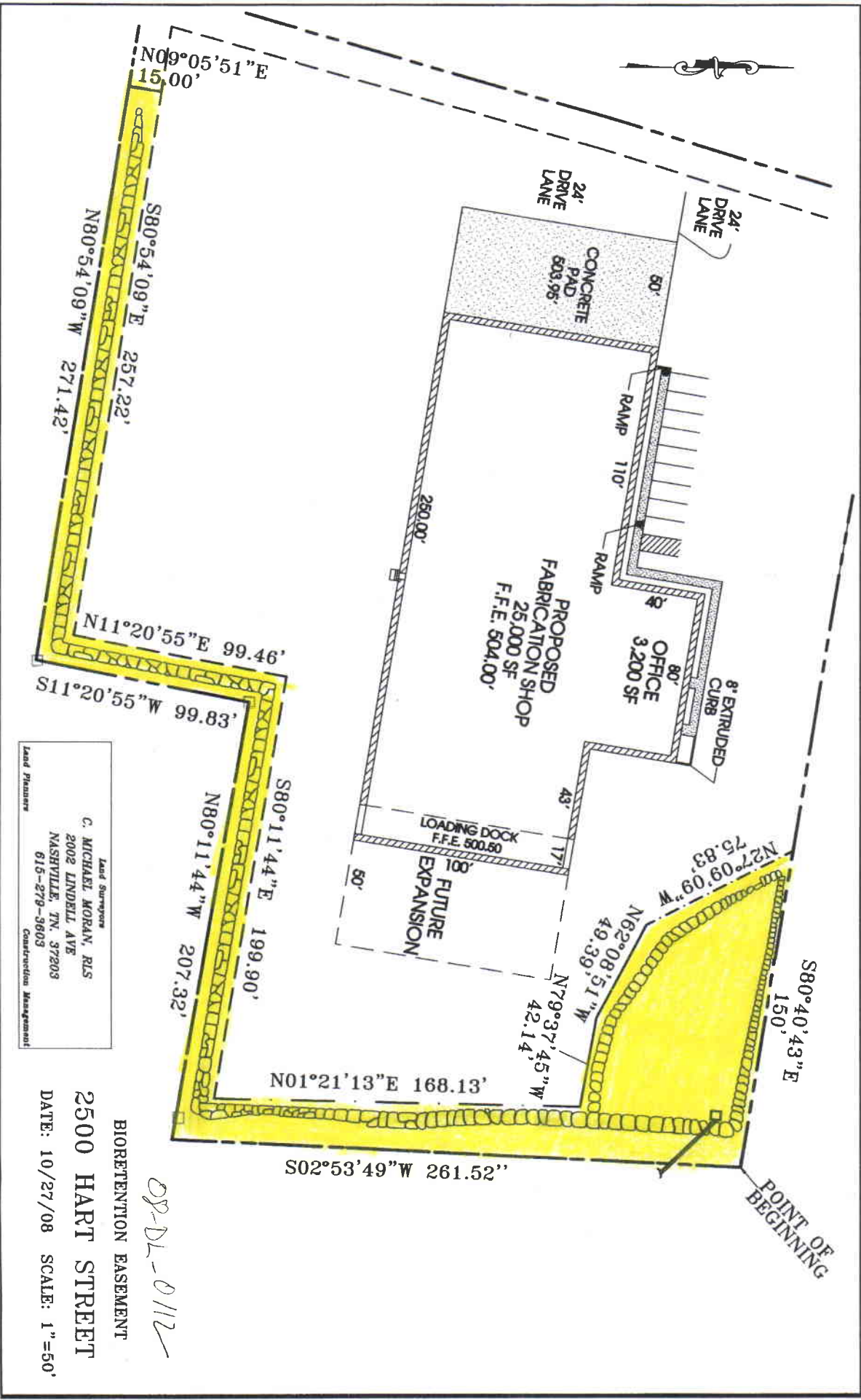

Land Surveyor
C. MICHAEL MORAN, RLS
 2002 LINDELL AVE
 NASHVILLE, TN. 37203
 615-278-3603
 Construction Management

BIORETENTMENT EASEMENT
2500 HART STREET
 DATE: 10/27/08 SCALE: 1"=50'

DP-DL-0112

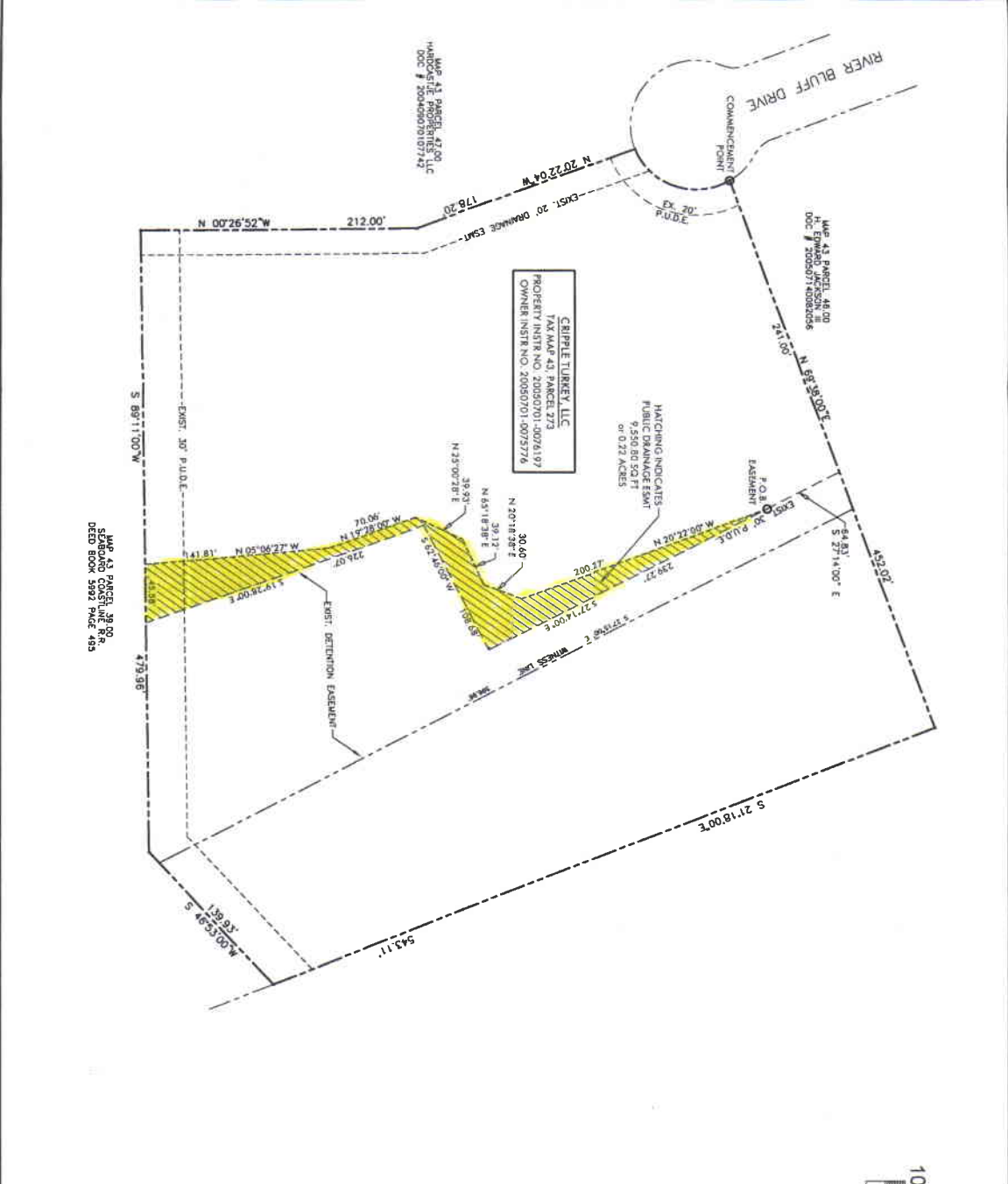

CRIPPLE TURKEY, LLC
 TAX MAP 43, PARCEL 273
 PROPERTY INSTR NO. 20050701-0076197
 OWNER INSTR NO. 20050701-0075776

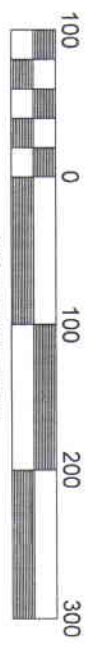

<p>MAP SHOWING DEDICATION OF EASEMENT TO THE METROPOLITAN GOVERNMENT OF NASHVILLE AND DAVIDSON COUNTY, TENNESSEE FROM CRIPPLE TURKEY, LLC</p>			
PROJECT NO. <u>08-DL-0113</u>	EASEMENT NO. <u>1-1</u>		
SCALE: 1"=100'	MAP NO. <u>43</u>	PARCEL NO. <u>273</u>	
	STORM SEWER	SYSTEM	
PREPARED BY: DALE & ASSOCIATES, INC.	DBA Project No. 08082		

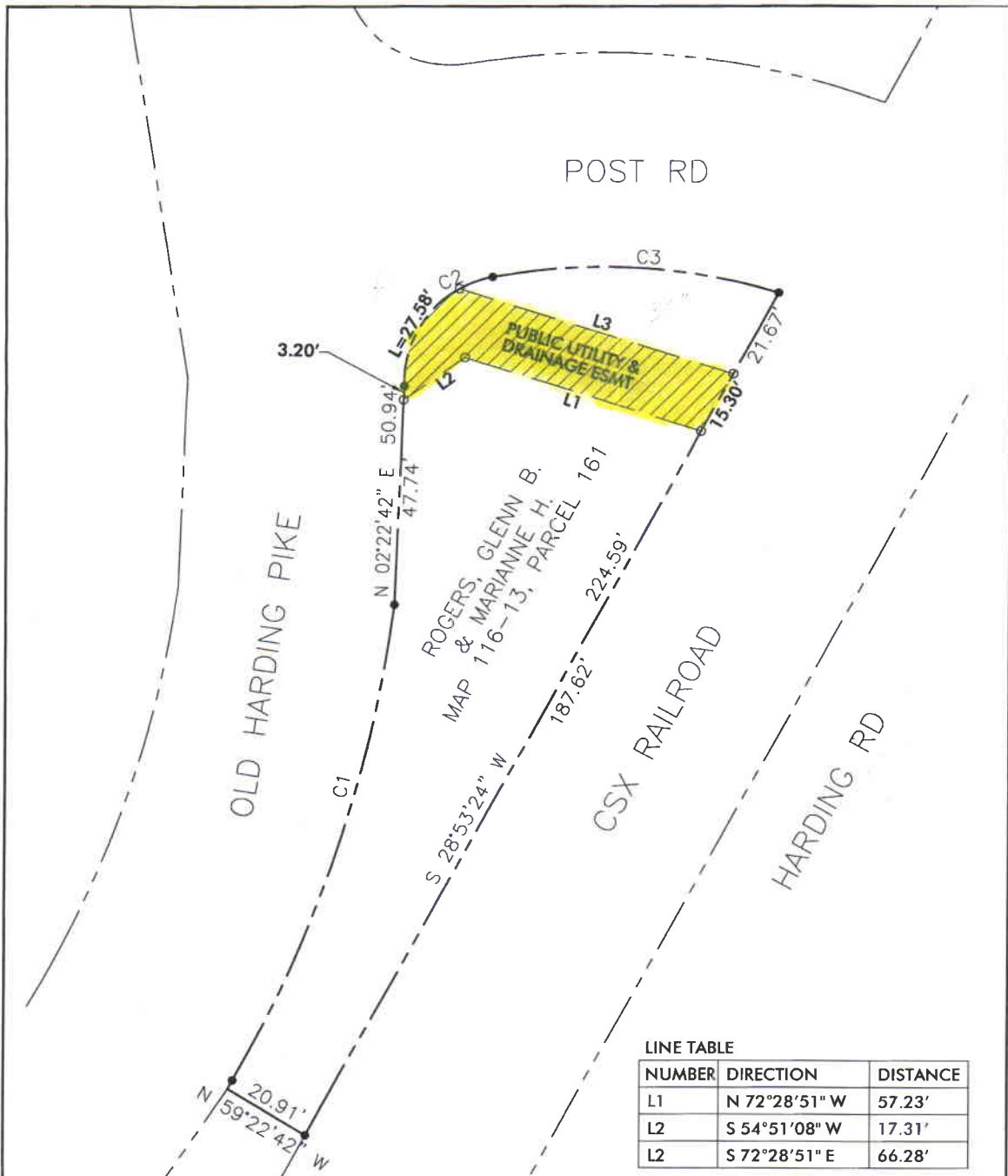

LINE TABLE

NUMBER	DIRECTION	DISTANCE
L1	N 72°28'51" W	57.23'
L2	S 54°51'08" W	17.31'
L2	S 72°28'51" E	66.28'

CURVE TABLE

NUMBER	DELTA	RADIUS	TANGENT	ARC	CHORD BEARING	CHORD LENGTH
C1	22°14'54"	303.60	59.70	117.89	N 18°18'53" E	117.15
C2	81°54'00"	25.00	21.69	35.74	N 38°30'57" E	32.77
C3	27°32'06"	139.00	34.06	66.80	S 86°46'00" E	66.16



SCALE: 1" = 30'

200800191

A BLANKET ACCESS EASEMENT IS GRANTED TO ACCESS AND MAINTAIN IMPROVEMENTS IN PUBLIC UTILITY EASEMENTS.

MAP SHOWING
DEDICATION OF EASEMENT
 TO THE METROPOLITAN GOVERNMENT
 OF NASHVILLE AND DAVIDSON COUNTY, TENNESSEE
 FROM
 ROGERS, GLENN B.



PROJECT NO. <u>08-DL-0115</u>	EASEMENT NO. <u>1-1</u>	STORM _____ SYSTEM _____
SCALE: 1"=30'	MAP NO. <u>116-13</u> PARCEL NO. <u>161</u>	Project No. <u>07019</u> BY: <u>DALE & ASSOCIATES, INC.</u>

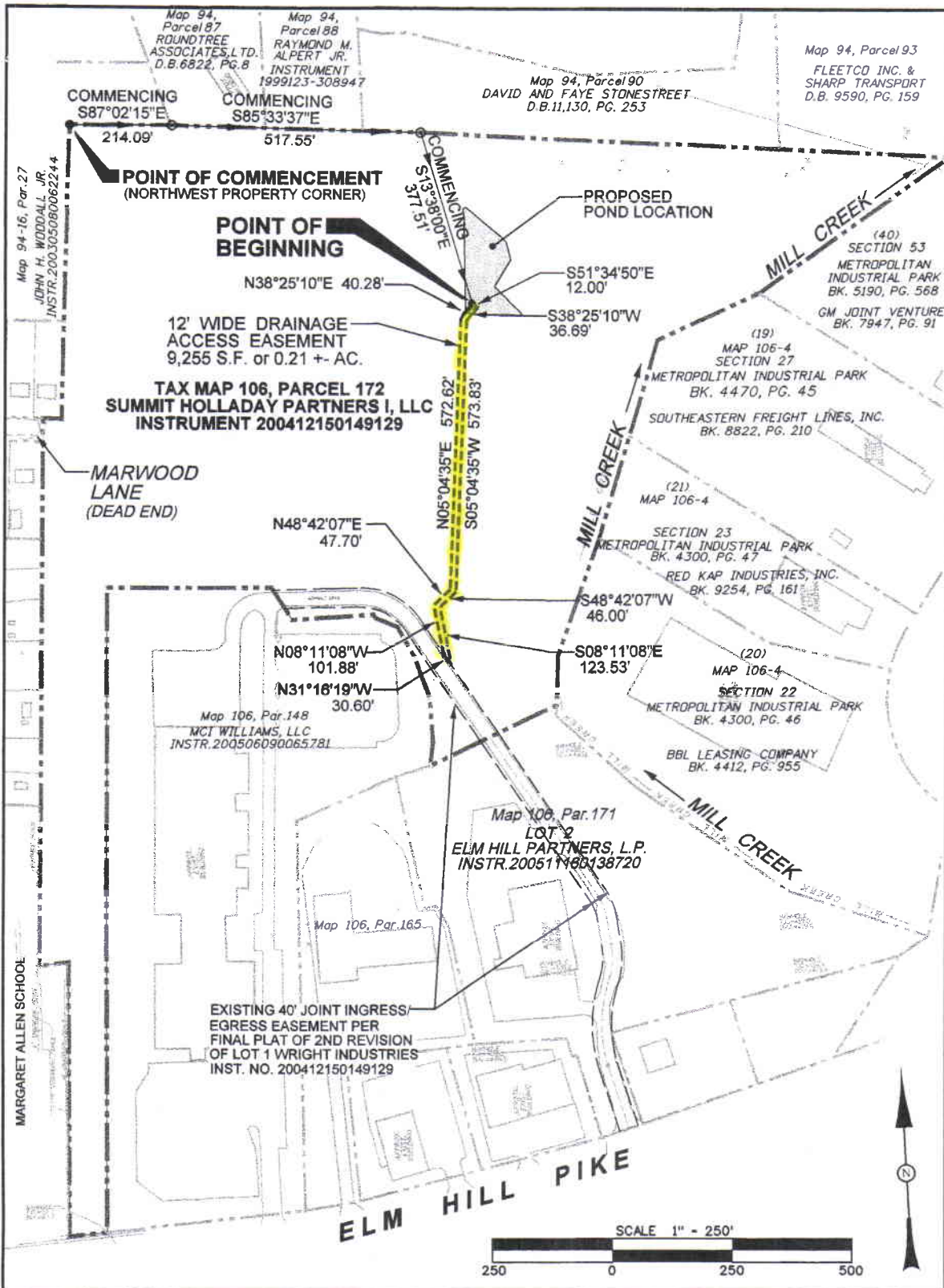

MAP SHOWING
DEDICATION OF EASEMENT
GRANTEE
THE METROPOLITAN GOVERNMENT OF NASHVILLE
AND DAVIDSON COUNTY, TENNESSEE
GRANTOR
SUMMIT HOLLADAY PARTNERS I, LLC

PROJECT NO. <u>08 DL 0116</u>	EASEMENT NO. _____	SYSTEM _____
SCALE <u>1"=250'</u>	MAP/PARCEL <u>106 / 172</u>	DATE <u>OCT. 14, 2008</u> BY <u>CIVIL SITE DESIGN GROUP, PLLC</u>

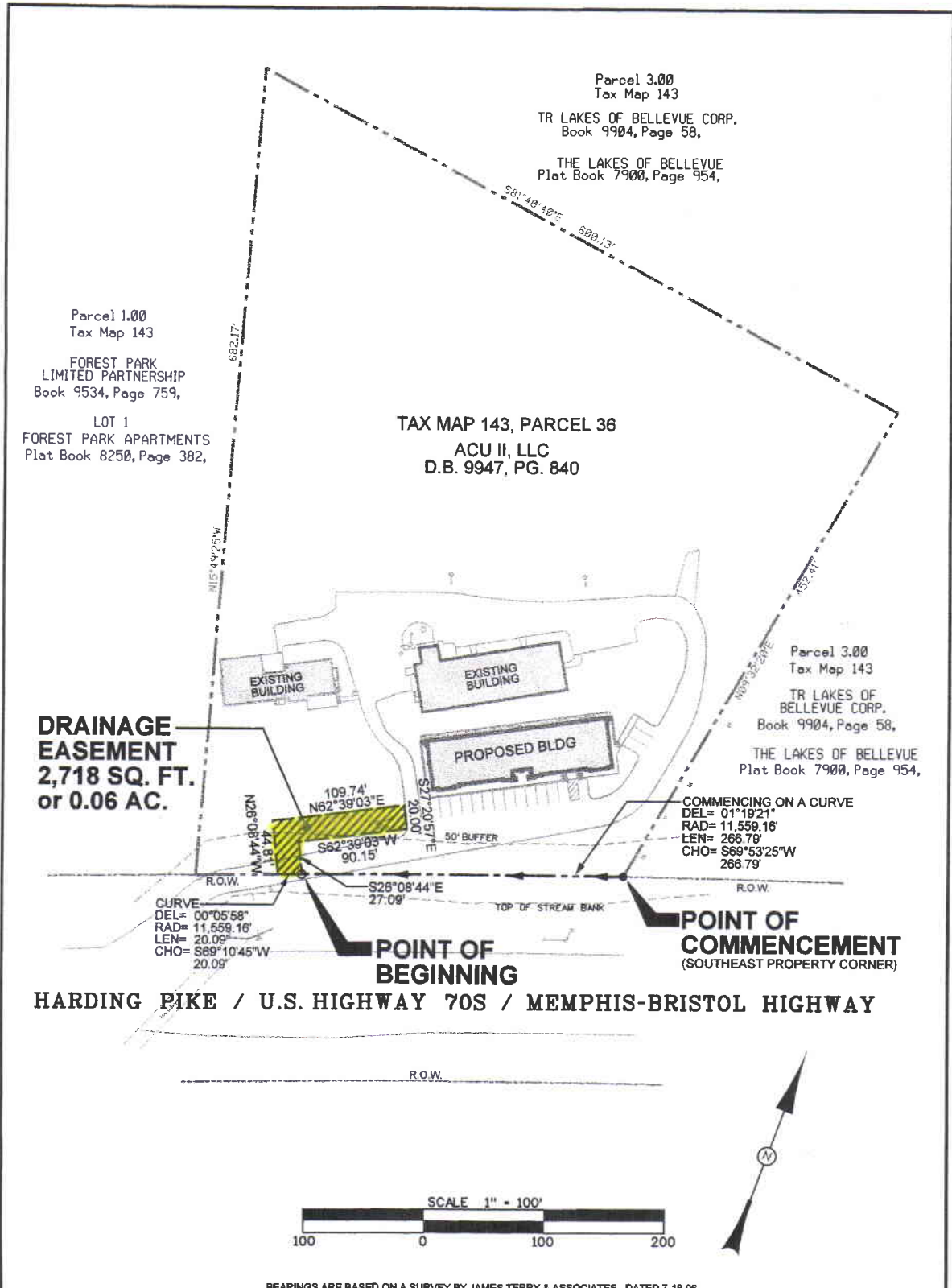

MAP SHOWING
DEDICATION OF EASEMENT
 GRANTEE
 THE METROPOLITAN GOVERNMENT OF NASHVILLE
 AND DAVIDSON COUNTY, TENNESSEE
 GRANTOR
ACU II, LLC

PROJECT NO. <u>08 DL 0118</u>	EASEMENT NO. _____	_____ SYSTEM
SCALE 1"=100'	MAP/PARCEL 143 / 36	DATE SEPT.19, 2008 BY CIVIL SITE DESIGN GROUP, PLLC

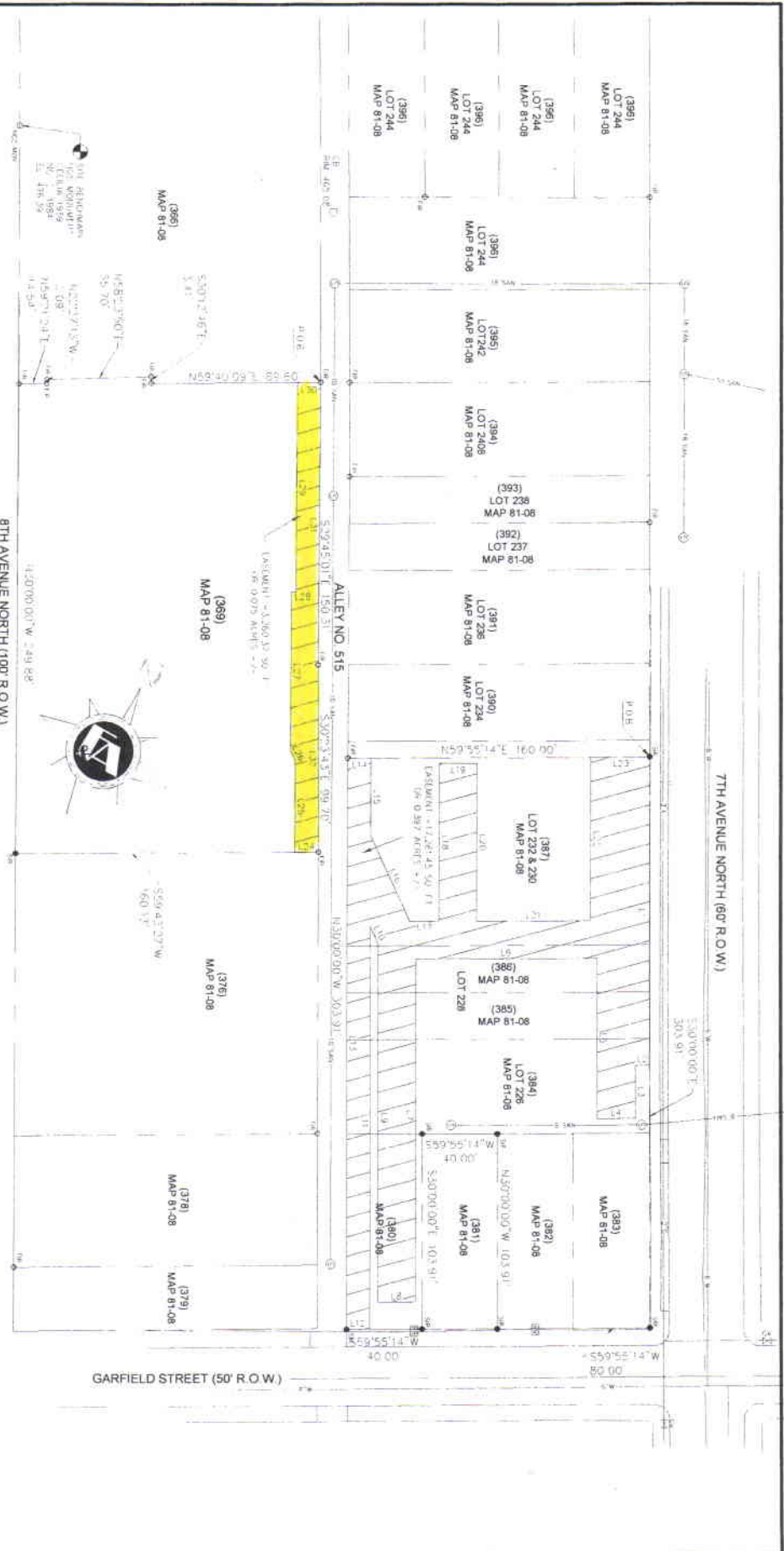

SITE DATA

LINE	TYPE	MARKER	LR	201.00	560.00 S 17° W	1.18	50.03	S 54° 26' 57" E	1.24	12.57	556.45 S 77° W	1.27	98.70	S 30° 23' 43" E
1	1	64.03	9	190.47	N 79° 59' 26" W	1.17	15.61	N 67° 00' 31" E	1.25	48.61	N 36° 0' 59" W			
2	1	76.03	9	0.27	N 64° 36' 57" W	1.18	84.06	N 30° 00' 00" W	1.26	8.24	N 64° 26' 57" W			
3	1	78.13	11	214.18	S 29° 59' 29" E	1.19	30.00	N 67° 00' 00" E	1.27	84.18	N 79° 59' 26" W			
4	1	30.00	11	303.91	S 30° 00' 00" W	1.21	60.33	N 67° 00' 00" E	1.28	7.48	N 60° 30' 40" E			
5	1	85.04	11	12.20	N 29° 59' 29" E	1.22	87.08	N 30° 00' 00" W	1.30	12.37	N 59° 40' 09" E			
6	1	92.88	11	41.36	S 30° 10' 29" E	1.23	31.00	N 67° 55' 14" E	1.31	140.31	S 79° 45' 01" E			

OWNER: NASHVILLE RESCUE MISSION & NASHVILLE JUVENILE MISSION
 TAX MAP 31-08 PARCELS: 369, 380, 384, 385, 386 & 387
 COUNTY: DAVIDSON
 STATE: TENNESSEE
 DEED REFERENCE: 369 = 715-1657
 DEED REFERENCE: 380 = 200612070151142
 DEED REFERENCE: 384 = 20001270126234
 DEED REFERENCE: 385 = 200510310131048
 DEED REFERENCE: 387 = 200508700084669
 R.O.C., TN



08-DL-0119
 Eastern Int #1

SANITARY SEWERS AND/OR STORM DRAINAGE WATER MAINS, PUMPS AND APPURTENANCES EXHIBIT
 NASHVILLE, DAVIDSON COUNTY, TENNESSEE

NOT TO SCALE

DATE: NOVEMBER 4, 2008

PREPARED BY:
FISHER & ARNOLD, INC.
 1420 DONELSON PIKE, SUITE A-12 Nashville, Tennessee 37217
 615-383-6300 Fax: 615-383-6341 www.fisherandarnold.com
 Engineers Environmental Consultants Surveyors



LINE	BEARINGS	LR	LR	LR	LR	LR	LR	LR	LR	LR	LR	LR	LR	LR	LR	LR	LR	LR	LR	LR	LR	LR
1.1	90°02'	1.16	1.17	15.61	554.36737E	5.4	5.47	149.61	6407.0297W	5.29	99.70	530254.7E										
1.2	7°50'	1.17	1.18	84.60	149030.00W	0.76	6.24	654.7657W														
1.3	9°13'	1.18	1.19	30.00	162000.00E	3.97	94.18	129592.70W														
1.4	0°00'	1.19	1.20	84.00	520000.00E	1.38	7.48	388000.40E														
1.5	0°00'	1.20	1.21	84.00	163000.00E	1.20	11.51	429953.47W														
1.6	95.86'	1.21	1.22	87.08	148000.00W	1.35	42.37	142948.09E														

SANITARY SEWERS AND/OR STORM DRAINAGE
WATER MAINS, PUMPS AND APPURTENANCES EXHIBIT
NASHVILLE, DAVIDSON COUNTY, TENNESSEE

NOT TO SCALE
 DATE: NOVEMBER 4, 2008

PREPARED BY:
FISHER & ARNOLD, INC.
 1420 DONNELSON PIKE SUITE A-12 Nashville Tennessee 37217
 615-383-6300 • Fax: 615-383-6341 • www.fisherandarnold.com

Environmental Consultants
 Engineers Surveyors

MICHAEL J. MOORE REGISTERED LAND SURVEYOR
 TENNESSEE NO. 2336

08-01-0119

Case# 08-01-0119

Case# 08-01-0119