

BB-1
METROCENTER
TRACT BB-1
SECOND REVISION
PLAT BOOK 8250, PAGE 597, R.O.D.C.
(4.00)
ROSS D. EDWARDS
INSTR. NO. 200710040118474,
R.O.D.C.

BC
METROCENTER
TRACT BC, BD & BE
PLAT BOOK 9700, PAGE 921, R.O.D.C.
(2.00)
SEV METROCENTER IV, LLC
INSTR. NO. 200712210146729, R.O.D.C.

LINE	BEARING	DISTANCE
L1	N23°44'24"E	27.50'
L2	N89°06'55"E	6.13'
L3	N66°15'35"W	28.51'
L4	N23°44'24"E	30.55'
L5	S24°11'52"W	29.12'
L6	S68°44'24"W	10.09'
L7	N66°15'36"W	10.07'
L8	S21°33'22"W	26.24'
L9	N66°15'36"W	11.67'
L10	N66°15'36"W	10.02'
L11	N23°44'24"E	7.07'
L12	S23°44'24"W	22.50'
L13	N66°15'36"W	7.86'
L14	N32°06'26"W	29.65'
L15	N23°44'24"E	2.45'
L16	S89°06'55"W	9.67'

PREPARED BY:
CIVIL SITE DESIGN GROUP, PLLC
A SURVEY BY CRAWFORD AND CUMMINGS, P.C.
WAS USED FOR EXISTING FEATURES
AND FOR EXISTING BOUNDARY DATA

CSDG: 08-052-01



MAP SHOWING
DEDICATION OF EASEMENT
GRANTEE
THE METROPOLITAN GOVERNMENT OF NASHVILLE
AND DAVIDSON COUNTY, TENNESSEE
GRANTOR
MID-SOUTH DEVELOPMENT CORPORATION

PROJECT NO. <u>08 DL-0125</u>	EASEMENT NO. <u>1-1</u>	SYSTEM
SCALE 1"=50'	MAP/PARCEL 70-12 / 14	DATE JULY 29, 2008
BY CIVIL SITE DESIGN GROUP		

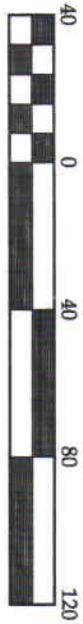
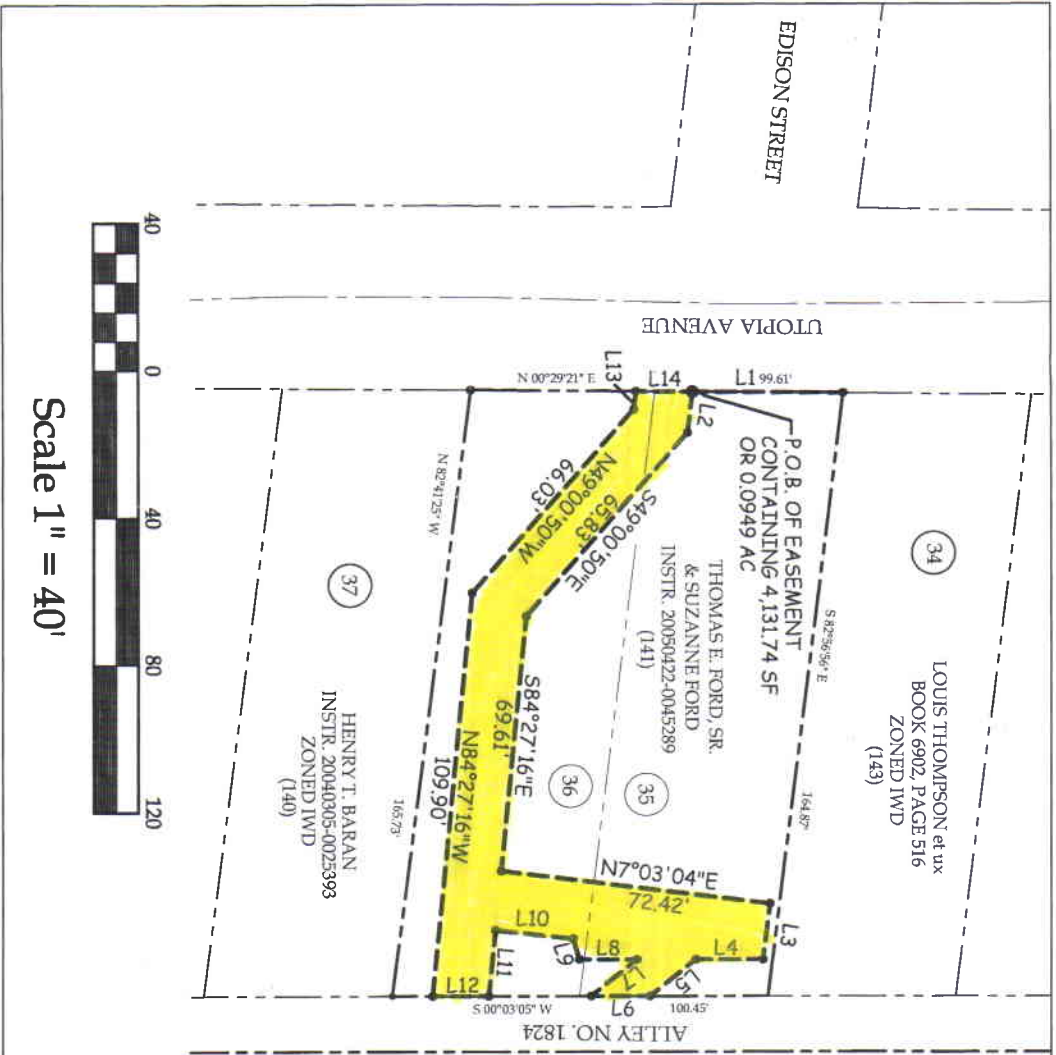

LINE TABLE

LINE NUMBER	DIRECTION	LENGTH
L1	S0729'21"W	40.28 FT
L2	S83°02'38"E	11.12 FT
L3	S82°56'56"E	15.18 FT
L4	S0°03'05"W	17.99 FT
L5	S39°19'11"E	15.76 FT
L6	S0°03'05"W	15.76 FT
L7	N39°19'11"W	15.76 FT
L8	S0°03'05"W	15.37 FT
L9	S73°27'52"W	5.94 FT
L10	S6°19'56"W	20.87 FT
L11	S84°27'16"E	18.06 FT
L12	S0°03'05"W	15.07 FT
L13	N83°02'38"W	4.83 FT
L14	N0°29'21"E	15.10 FT

MAP SHOWING
DEDICATION OF EASEMENT
 TO THE METROPOLITAN GOVERNMENT
 OF NASHVILLE AND DAVIDSON COUNTY, TENNESSEE
 FROM
THOMAS E FORD, SR & SUZANNE FORD

PROJECT NO. 08-01-0138 EASEMENT NO. _____ SYSTEM _____
 SCALE: 1"=40' MAP NO. 105-16 PARCEL NO. 141 BY: DALE & ASSOCIATES, INC.
 518 HENNER PLACE NASHVILLE, TN 37204