

MAP SHOWING
DEDICATION OF EASEMENT
TO THE METROPOLITAN GOVERNMENT
OF NASHVILLE AND DAVIDSON COUNTY, TENNESSEE
FROM
LAQUINTA S. GAINES

PROJECT NO. <u>04-D-747-A</u>	EASEMENT NO. <u>1-1</u>	SYSTEM
SCALE <u>1"=20'</u>	PARCEL NO. <u>04309006800</u>	DATE <u>JUNE 25, 2008</u>
		BY <u>AMEC EARTH AND ENVIRONMENTAL, INC.</u>

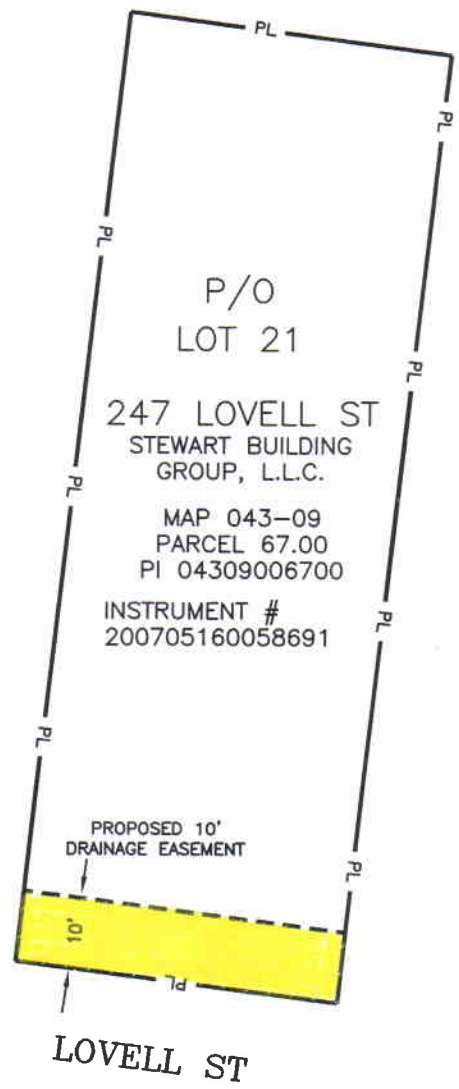

MAP SHOWING
DEDICATION OF EASEMENT
TO THE METROPOLITAN GOVERNMENT
OF NASHVILLE AND DAVIDSON COUNTY, TENNESSEE
FROM
STEWART BUILDING GROUP, L.L.C.

PROJECT NO. <u>04-D-747-A</u>	EASEMENT NO. <u>1-2</u>	_____ SYSTEM
SCALE <u>1"=20'</u>	PARCEL NO. <u>04309006700</u>	DATE <u>JUNE 25, 2008</u> BY <u>AMEC EARTH AND ENVIRONMENTAL, INC.</u>

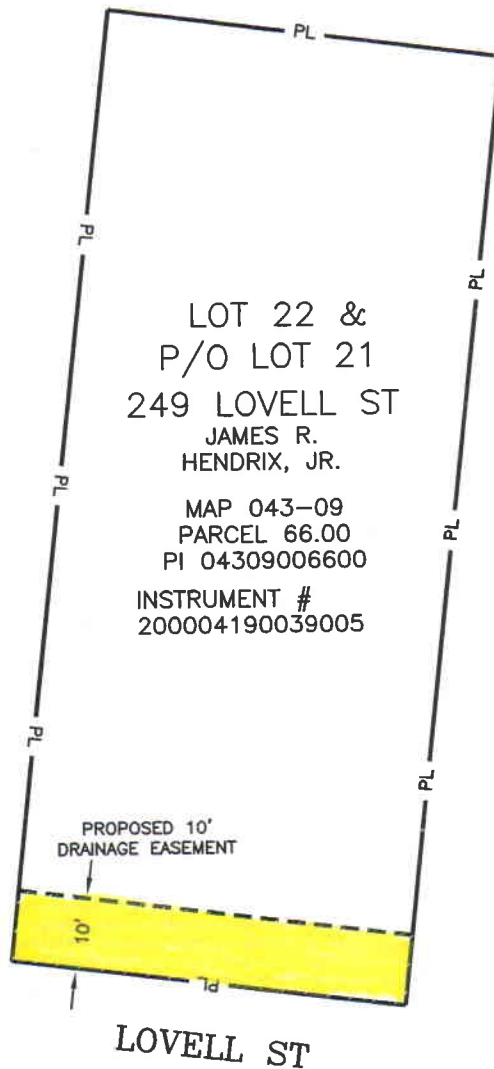

MAP SHOWING
DEDICATION OF EASEMENT
TO THE METROPOLITAN GOVERNMENT
OF NASHVILLE AND DAVIDSON COUNTY, TENNESSEE
FROM
JAMES R. HENDRIX, JR.

PROJECT NO. <u>04-D-747A</u>	EASEMENT NO. <u>1-3</u>	SYSTEM
SCALE <u>1"=20'</u>	PARCEL NO. <u>04309006600</u>	DATE <u>JUNE 25, 2008</u>
BY <u>AMEC EARTH AND ENVIRONMENTAL, INC.</u>		

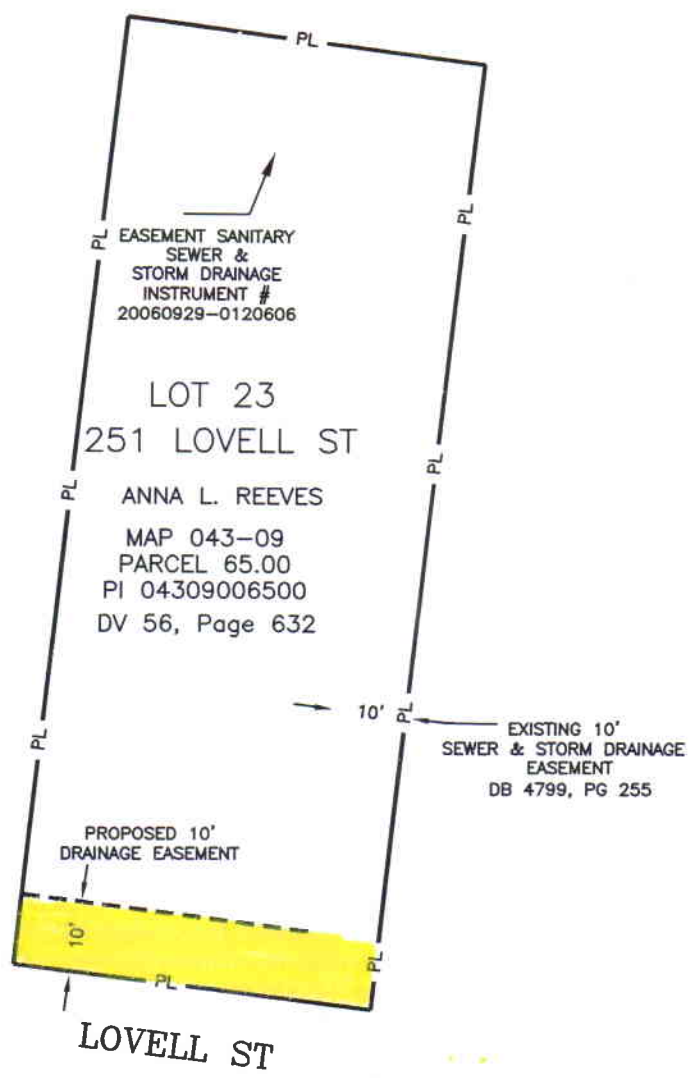

MAP SHOWING
DEDICATION OF EASEMENT
TO THE METROPOLITAN GOVERNMENT
OF NASHVILLE AND DAVIDSON COUNTY, TENNESSEE
FROM
ANNA L. REEVES

PROJECT NO. <u>04-D-747A</u>	EASEMENT NO. <u>1-4</u>	_____ SYSTEM
SCALE <u>1"=20'</u>	PARCEL NO. <u>04309006500</u>	DATE <u>JUNE 25, 2008</u> BY <u>AMEC EARTH AND ENVIRONMENTAL, INC.</u>

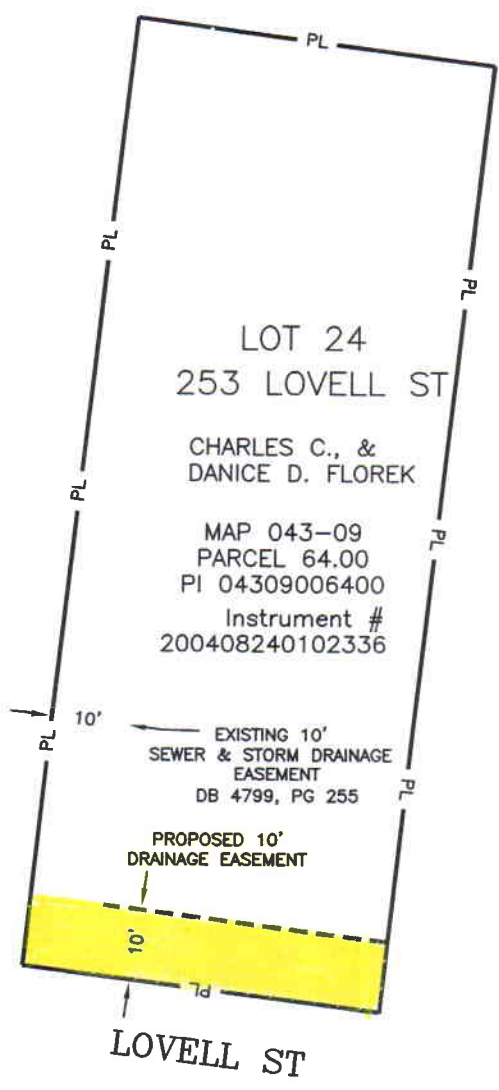

MAP SHOWING
DEDICATION OF EASEMENT
TO THE METROPOLITAN GOVERNMENT
OF NASHVILLE AND DAVIDSON COUNTY, TENNESSEE
FROM
CHARLES C., & DANICE D. FLOREK

PROJECT NO. <u>04-D-747-A</u>	EASEMENT NO. <u>1-5</u>	SYSTEM
SCALE <u>1"=20'</u>	PARCEL NO. <u>04309006400</u>	DATE <u>JUNE 25, 2008</u>
		BY <u>AMEC EARTH AND ENVIRONMENTAL, INC.</u>