

(615) 790-7238

REVISED
DATE: 5/5/06

PRESTIGE
HOMES

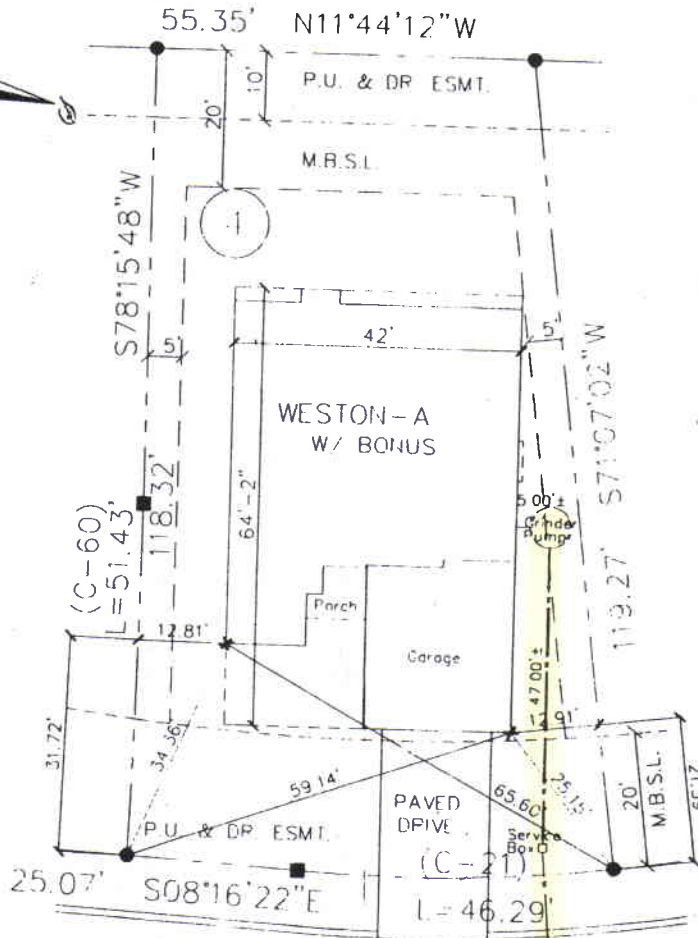

2001 RACHAELS SPRING ROAD

Project # 04-SL-75

Metro Project # 06-56-149

NOTE: SIDEWALKS TO BE INSTALLED AS REQUIRED AND SITE DICTATES

PLAT REFERENCE
 MONTICELLO
 PLAT BOOK 4570, PAGE 407, P.O.D.C.
 PROPERTY MAP REFERENCE
 SUBJECT SITE IDENTIFIED AS PARCEL 4
 ON DAVIDSON COUNTY TAX MAP NUMBER 87-1-B

MONTICELLO
101001

ADDRESS
 2001 RACHAELS SPRING ROAD
 NASHVILLE, DAVIDSON COUNTY
 TENNESSEE, 37076

SCALE: 1"=20'

DRAWN: M.L.
APPROVED:

MAP SHOWING
DEDICATION OF EASEMENT
 TO THE METROPOLITAN GOVERNMENT
 OF NASHVILLE AND DAVIDSON COUNTY, TENNESSEE
 FROM
 CORINTHIAN CUSTOM HOMES, INC.

PROJECT NO. 06-SL-149	EASEMENT NO. 1-1	MONTICELLO
N.T.S.	PARCEL NO. 87-1-B, 4	DATE 10-25-06
		BY GAK

PRESTIGE HOMES
414 BRIDGE ST.
FRANKLIN, TN 37064
(615) 790-7236



PLOT PLAN
REVISED
DATE: 4/19/06

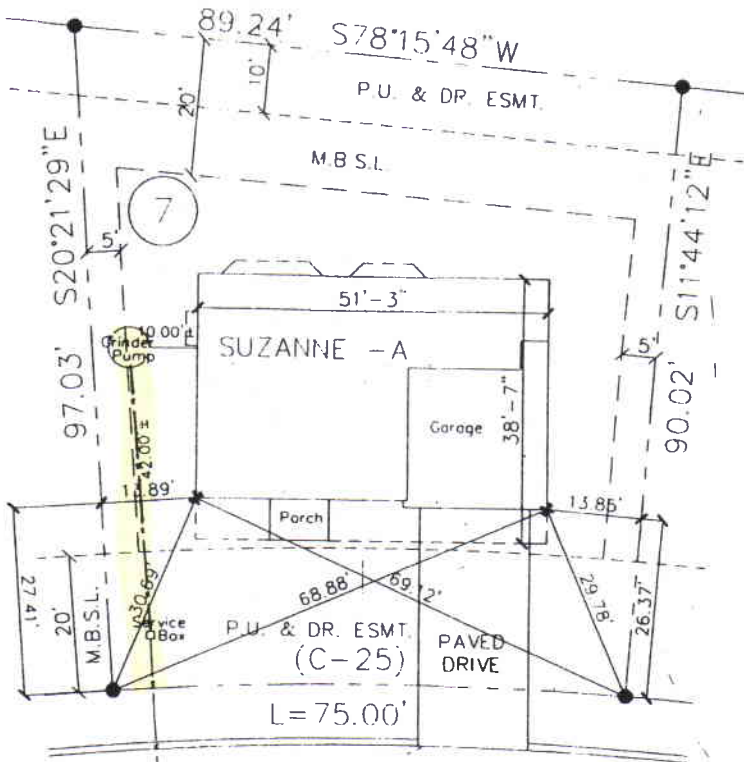

2133 CHRISTINA CT.

Project # 04-SL-75

Metro Project # 06-SL-150

NOTE: SIDEWALKS TO BE INSTALLED AS REQUIRED AND SITE DICTATES

PLAT REFERENCE
MONTICELLO
PLAT BOOK 4570, PAGE 407, RODC
PROPERTY MAP REFERENCE
SUBJECT SITE IDENTIFIED AS PARCEL 7
ON DAVIDSON COUNTY TAX MAP NUMBER 87-1-B

**MONTICELLO
LOT 007**

ADDRESS
2133 CHRISTINA CT
NASHVILLE, DAVIDSON COUNTY
TENNESSEE, 37076

SCALE: 1"=20'

DRAWN: M.L.
APPROVED:

MAP SHOWING
DEDICATION OF EASEMENT
TO THE METROPOLITAN GOVERNMENT
OF NASHVILLE AND DAVIDSON COUNTY, TENNESSEE
FROM
CORINTHIAN CUSTOM HOMES, INC.

PROJECT NO. 06-SL-150	EASEMENT NO. 1-1	MONTICELLO
N.T.S.	PARCEL NO. 87-1-B, 7	DATE 10-25-06
		BY GAK

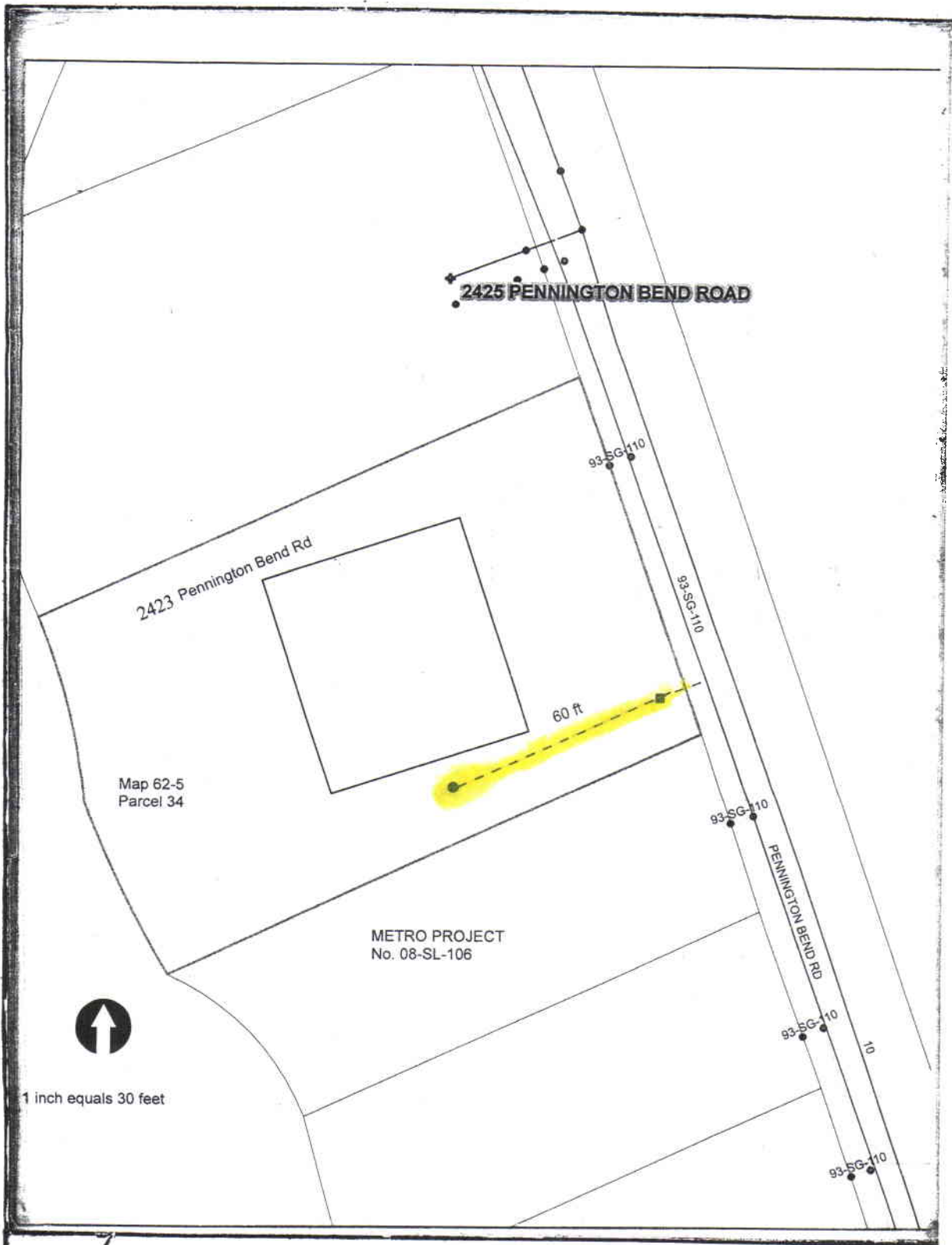

MAP SHOWING
DEDICATION OF EASEMENT
 TO THE METROPOLITAN GOVERNMENT
 OF NASHVILLE AND DAVIDSON COUNTY, TENNESSEE
 FROM
JOHN BRYANT & SANDEE COX

PROJECT NO. <u>08-SL-106</u>	EASEMENT NO. <u>1-1</u>	SYSTEM
SCALE _____	PARCEL NO. <u>62-5-34</u>	DATE <u>12/17/2008</u>
	BY <u>GAK</u>	

BEING PART OF THE SAME PROPERTY CONVEYED TO SEVEN POINTS, LLC AS RECORDED IN INSTRUMENT NUMBER 20060313-0028531, R.O.D.C., TN

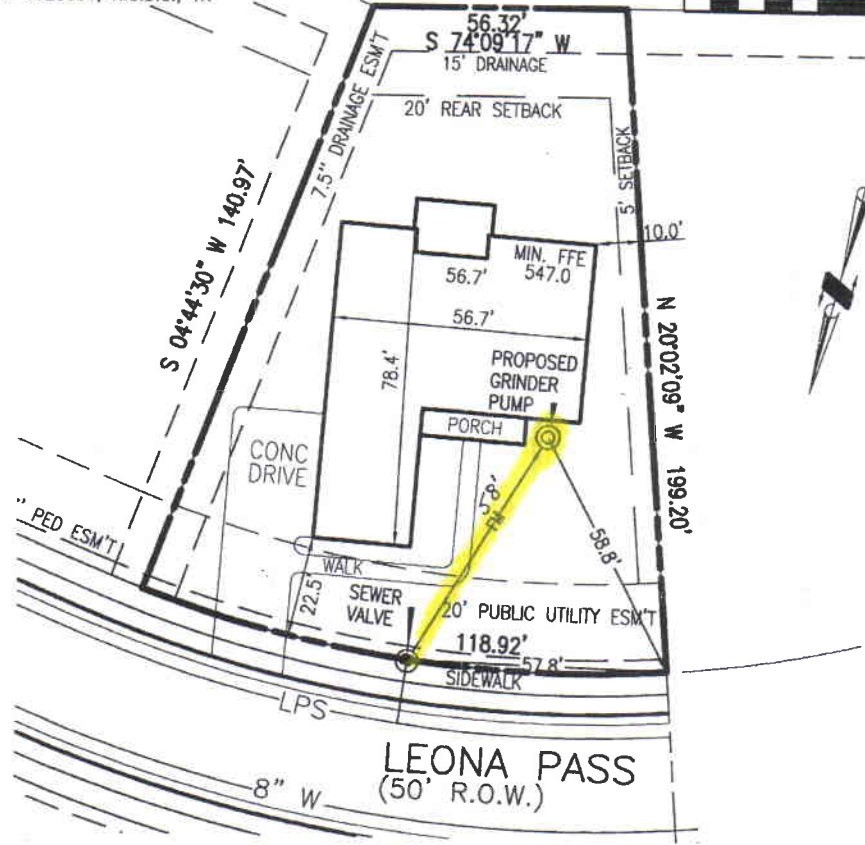
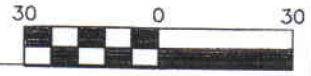

MWS# FORCE MAIN = 06-SL-37

PROPOSED GRINDER PUMP LOCATION

"THIS IS AN EXHIBIT - NOT TO BE USED AS A LAND SURVEY DOCUMENT"

OWNER: Seven Points, LLC	LOT 194 PROP. MAP 98-13-C PARCEL 205	
PROPERTY: LOT 196 PH 5-SEC 2 SEVEN POINTS		
RECORDED: Inst. Number: 20061207-0151442 R.O.D.C.		
LOCATED: 3813 LEONA PASS, HERMITAGE, TN		
METRO PROJECT NUMBER <u>09-SL-1</u>	 WEATHERFORD AND ASSOCIATES, LLC 1301 Central Court Hermitage, TN 37076 Ph. 615-391-3044 Fax 615-391-8006	
DATE: 1/6/09	SCALE: 1" = 30'	REVISIONS:

MAP SHOWING DEDICATION OF EASEMENT TO THE METROPOLITAN GOVERNMENT OF NASHVILLE AND DAVIDSON COUNTY, TENNESSEE FROM SEVEN POINTS, LLC

PROJECT NO. 09-SL-1	EASEMENT NO. 1-1	SYSTEM
SCALE	PARCEL NO. 098-13-C-205	DATE 1/14/2009
	BY GAK	