

EASEMENTS TO BE ACQUIRED:

<u>Easement No.:</u>	<u>Property Address:</u>	<u>Map & Parcel No.:</u>
1-1	109 Dellway Drive	060-15-062
1-2	111 Dellway Drive	060-15-063
1-3	2700 A Brunswick Drive	060-15-055
1-4	2703 Brunswick Drive	060-16-031

EXISTING 10' UTILITY EASEMENT

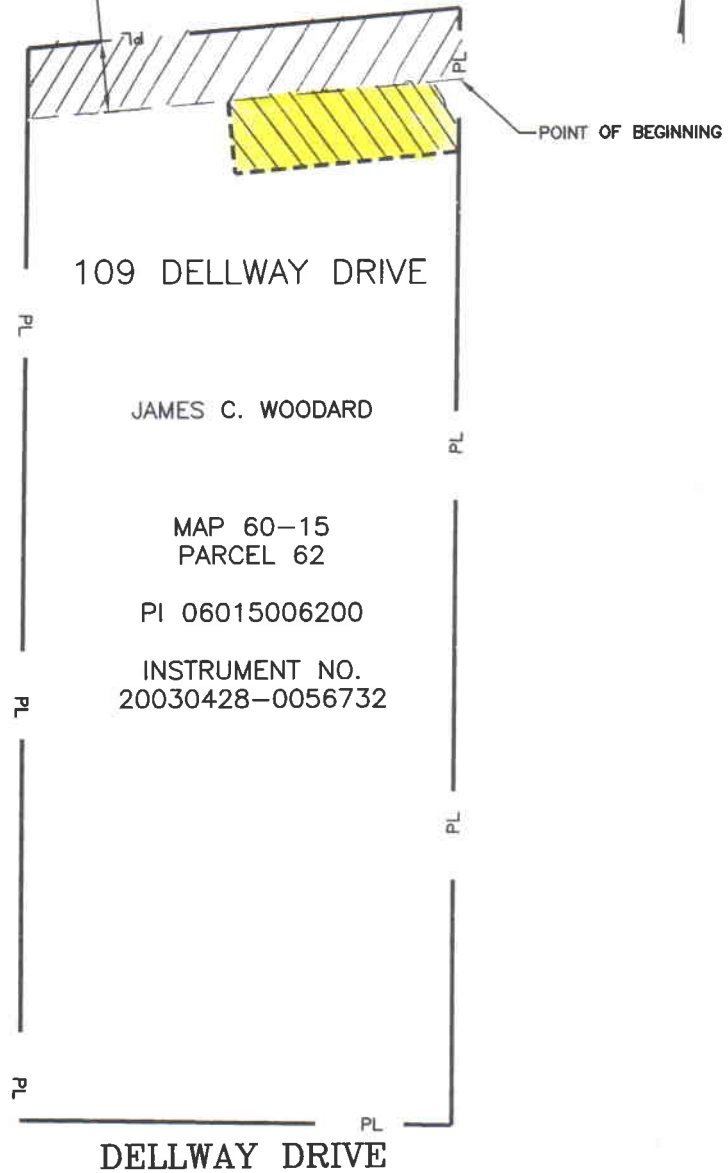

MAP SHOWING
DEDICATION OF EASEMENT
 TO THE METROPOLITAN GOVERNMENT
 OF NASHVILLE AND DAVIDSON COUNTY, TENNESSEE
 FROM
 JAMES C. WOODARD

PROJECT NO. 06-D-0904	EASEMENT NO. 1-1	SYSTEM
SCALE 1"=20'	PARCEL NO. 06015006200	DATE SEPTEMBER 6, 2007
		BY AMEC EARTH AND ENVIRONMENTAL, INC.

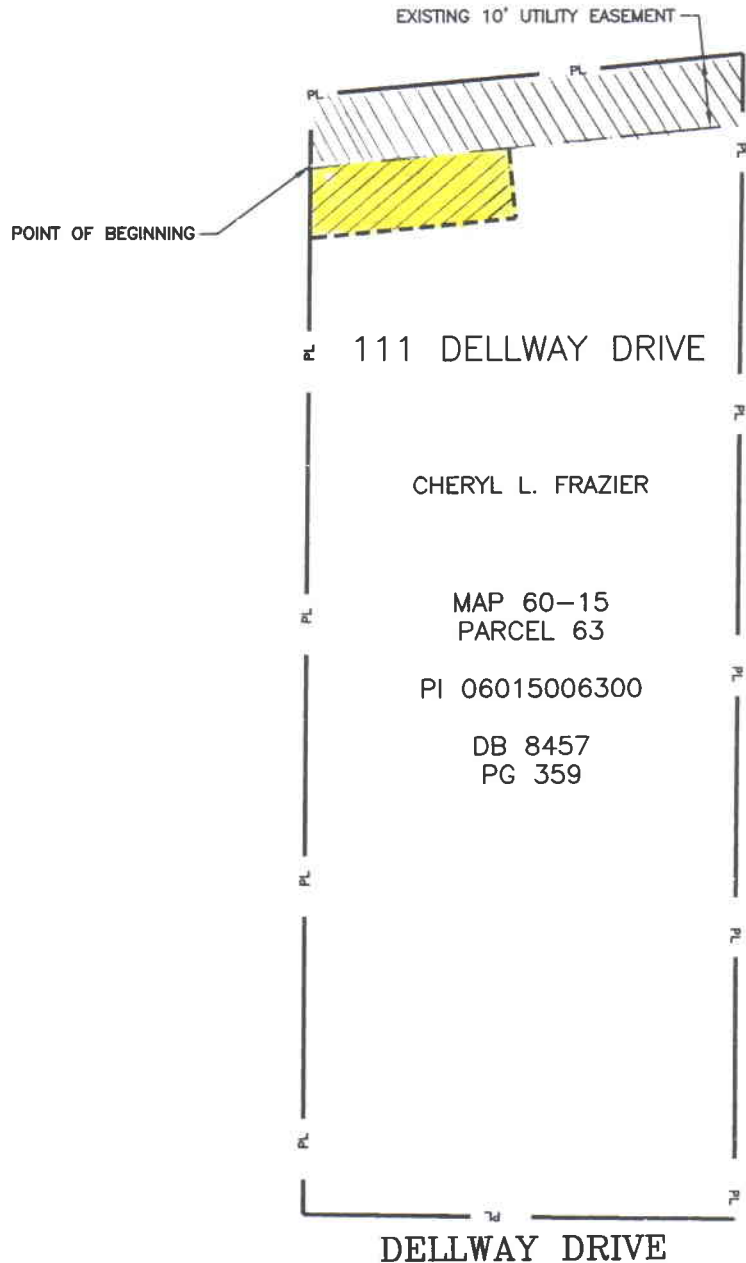

MAP SHOWING
DEDICATION OF EASEMENT
TO THE METROPOLITAN GOVERNMENT
OF NASHVILLE AND DAVIDSON COUNTY, TENNESSEE
FROM
CHERYL L. FRAZIER

PROJECT NO. 06-D-0904	EASEMENT NO. 1-2	SYSTEM
SCALE 1"=20'	PARCEL NO. 06015006300	DATE SEPTEMBER 6, 2007 BY AMEC EARTH AND ENVIRONMENTAL, INC.

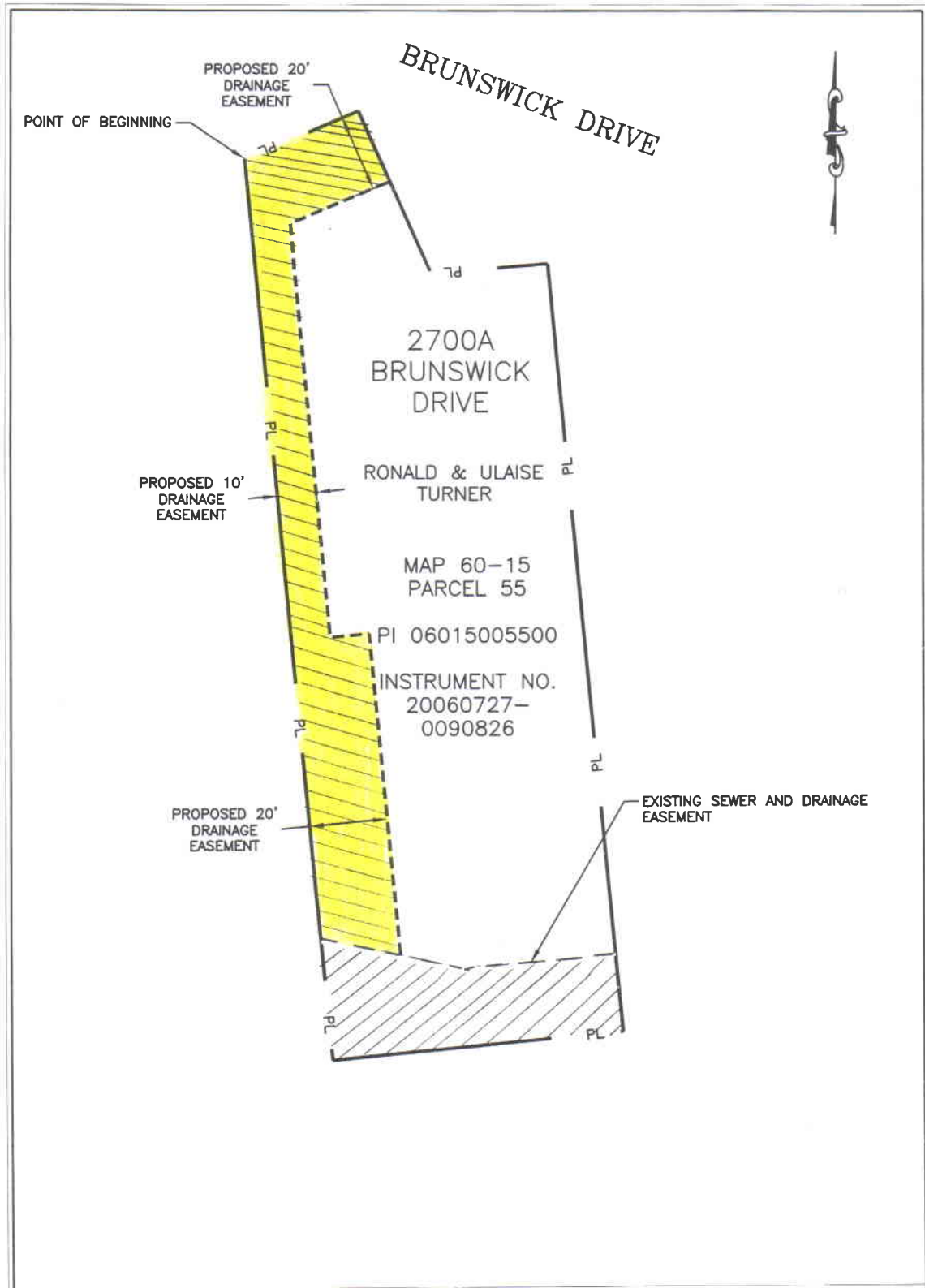

MAP SHOWING
DEDICATION OF EASEMENT
TO THE METROPOLITAN GOVERNMENT
OF NASHVILLE AND DAVIDSON COUNTY, TENNESSEE
FROM
RONALD & ULAISE TURNER

PROJECT NO. 06-D-0904	EASEMENT NO. _____	_____ SYSTEM
SCALE 1"=30'	PARCEL NO. 06015005500	DATE SEPTEMBER 6, 2007
		BY AMEC EARTH AND ENVIRONMENTAL, INC.

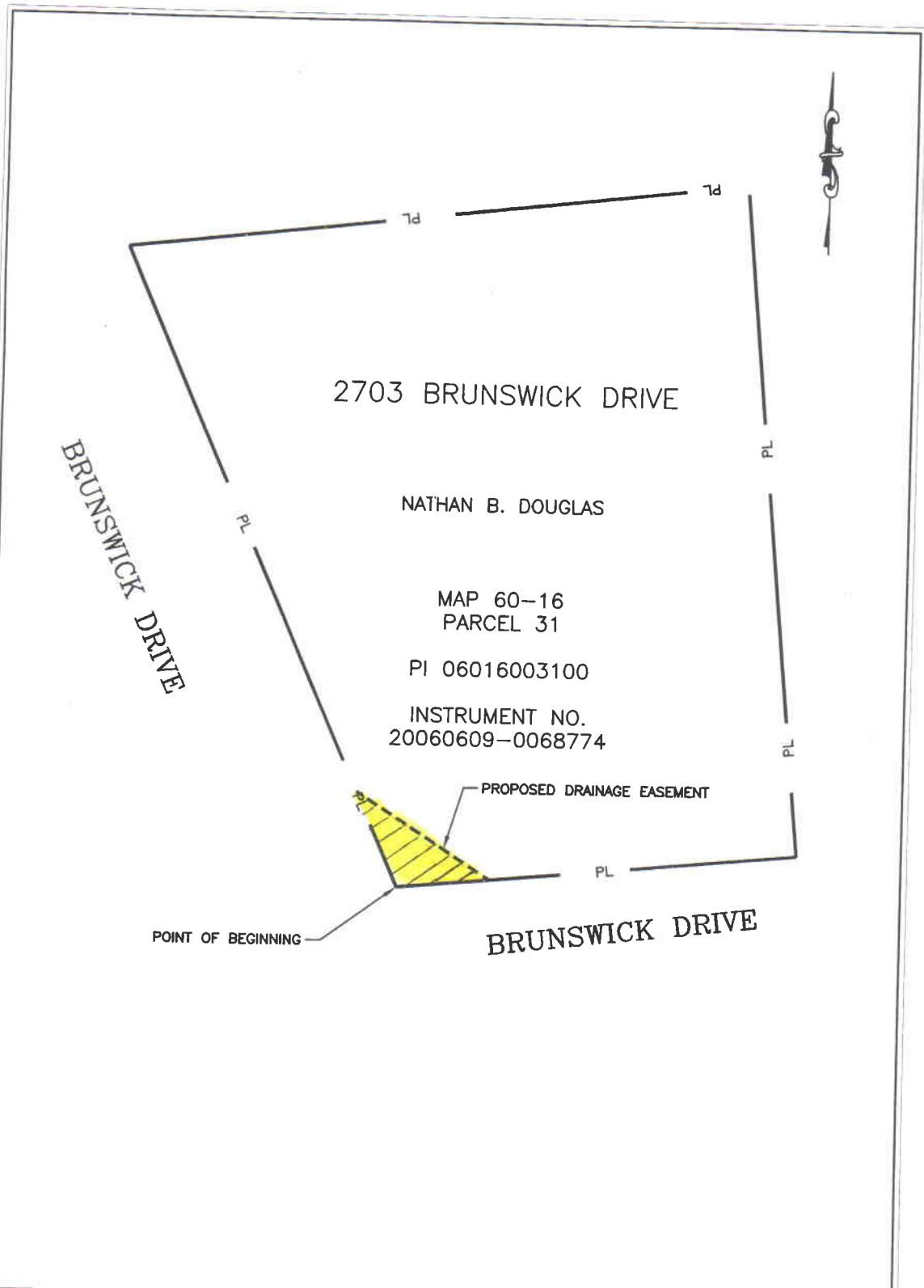

MAP SHOWING
DEDICATION OF EASEMENT
TO THE METROPOLITAN GOVERNMENT
OF NASHVILLE AND DAVIDSON COUNTY, TENNESSEE
FROM
NATHAN B. DOUGLAS

PROJECT NO. 06-D-0904	EASEMENT NO. 1-4	SYSTEM
SCALE 1"=20'	PARCEL NO. 06016003100	DATE SEPTEMBER 6, 2007
BY AMEC EARTH AND ENVIRONMENTAL, INC.		