

MAP SHOWING
DEDICATION OF EASEMENT
TO THE METROPOLITAN GOVERNMENT
OF NASHVILLE AND DAVIDSON COUNTY, TENNESSEE
FROM
JUNE L. HASKINS

PROJECT NO. 06-D-0903	EASEMENT NO. /-/	SYSTEM
SCALE 1"=30'	PARCEL NO. 07211004700	DATE SEPTEMBER 11, 2007 BY AMEC EARTH AND ENVIRONMENTAL, INC.

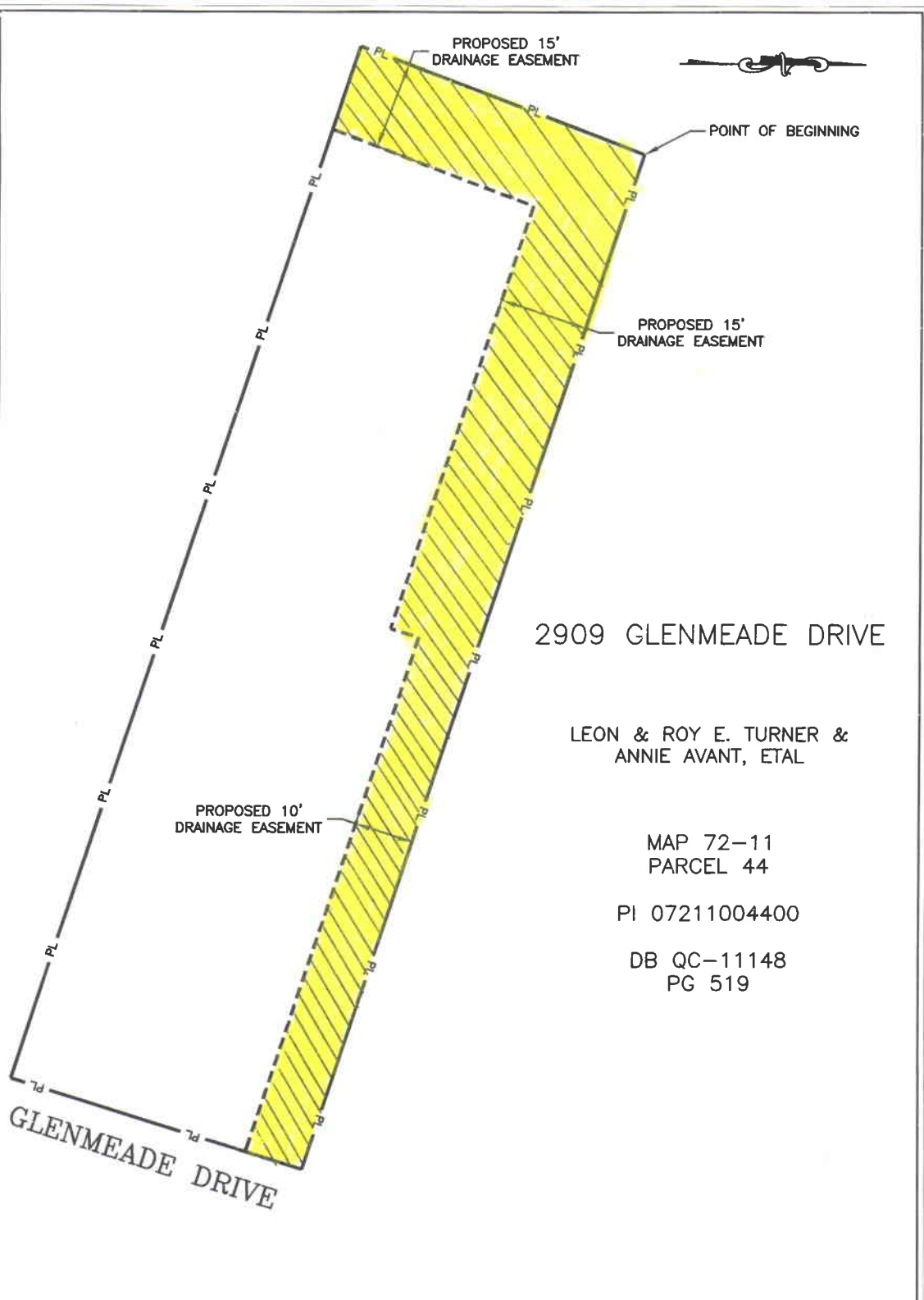

MAP SHOWING
DEDICATION OF EASEMENT
TO THE METROPOLITAN GOVERNMENT
OF NASHVILLE AND DAVIDSON COUNTY, TENNESSEE
FROM
LEON & ROY E. TURNER & ANNIE AVANT, ETAL

PROJECT NO. 06-D-0903	EASEMENT NO. 1-2	SYSTEM
SCALE 1"=20'	PARCEL NO. 07211004400	DATE SEPTEMBER 11, 2007
BY AMEC EARTH AND ENVIRONMENTAL, INC.		

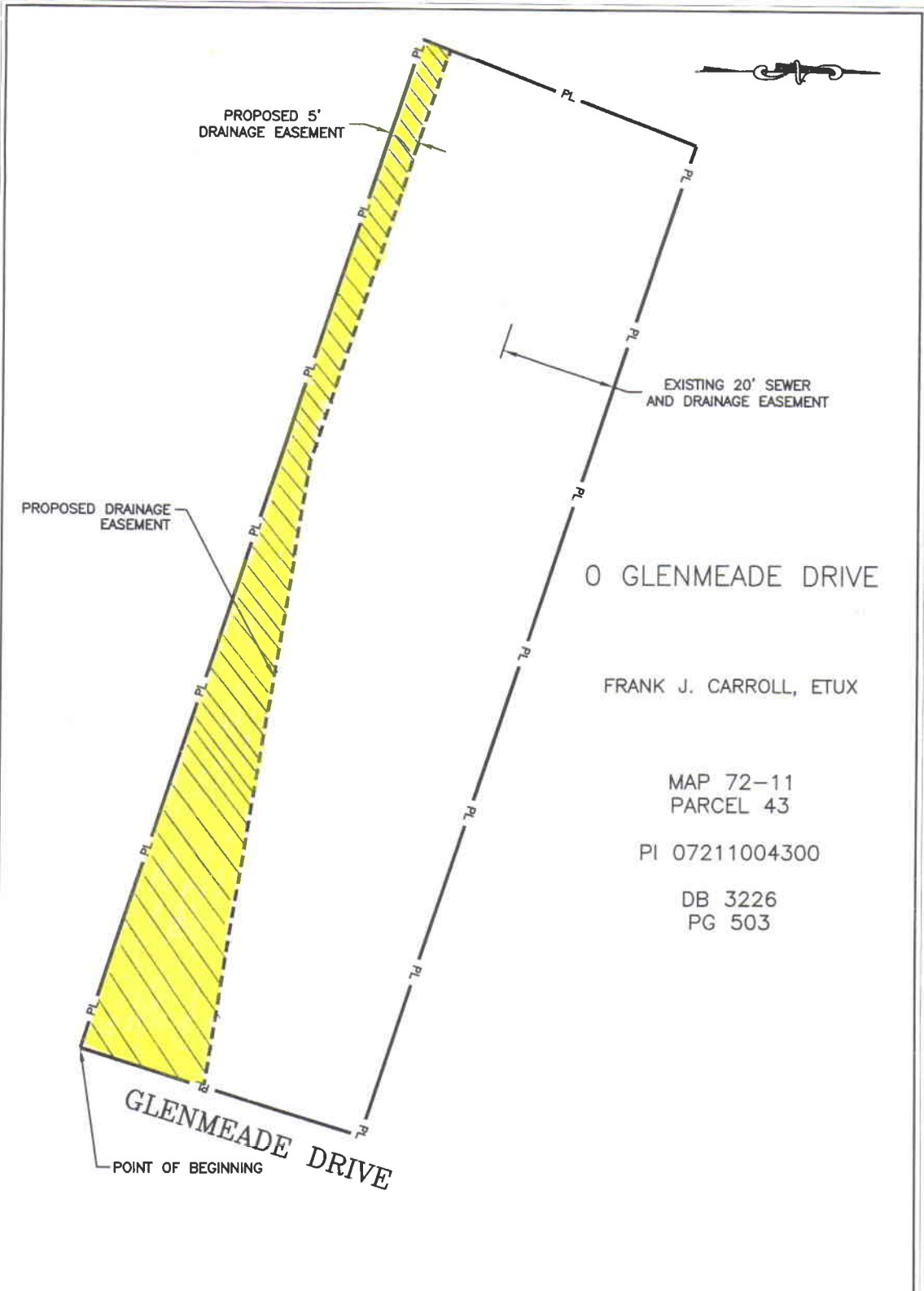

0 GLENMEADE DRIVE

FRANK J. CARROLL, ETUX

MAP 72-11
PARCEL 43

PI 07211004300

DB 3226
PG 503

GLENMEADE DRIVE
POINT OF BEGINNING

MAP SHOWING
DEDICATION OF EASEMENT
TO THE METROPOLITAN GOVERNMENT
OF NASHVILLE AND DAVIDSON COUNTY, TENNESSEE
FROM
FRANK J. CARROLL, ETUX

PROJECT NO. 06-D-0903	EASEMENT NO. 1-3	SYSTEM
SCALE 1"=20'	PARCEL NO. 07211004300	DATE SEPTEMBER 11, 2007 BY AMEC EARTH AND ENVIRONMENTAL, INC.

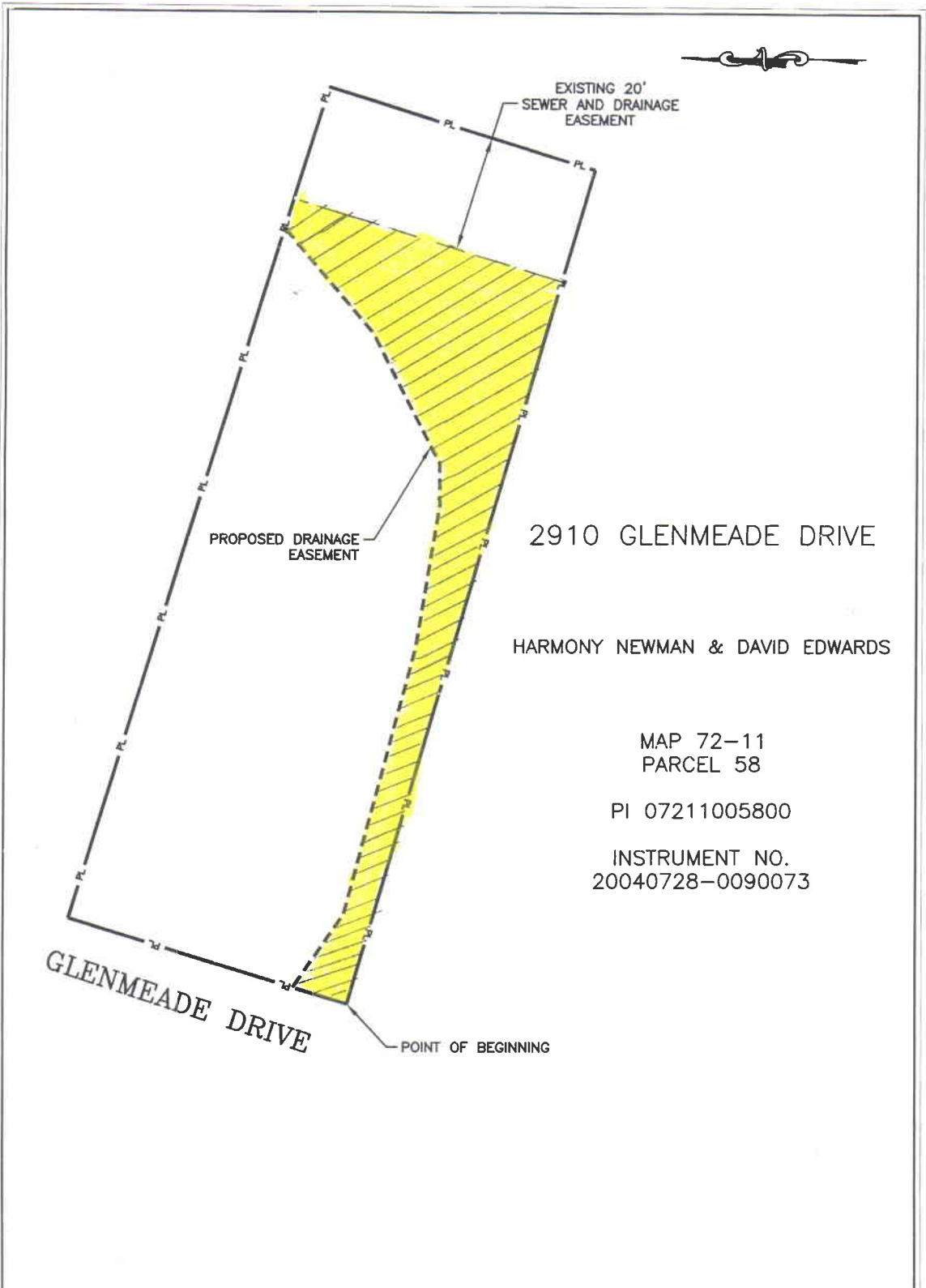

2910 GLENMEADE DRIVE

HARMONY NEWMAN & DAVID EDWARDS

MAP 72-11
PARCEL 58

PI 07211005800

INSTRUMENT NO.
20040728-0090073

MAP SHOWING
DEDICATION OF EASEMENT
TO THE METROPOLITAN GOVERNMENT
OF NASHVILLE AND DAVIDSON COUNTY, TENNESSEE
FROM
HARMONY NEWMAN & DAVID EDWARDS

PROJECT NO. 06-D-0903	EASEMENT NO. 1-4	SYSTEM
SCALE 1"=20'	PARCEL NO. 07211005800	DATE SEPTEMBER 11, 2007 BY AMEC EARTH AND ENVIRONMENTAL, INC.

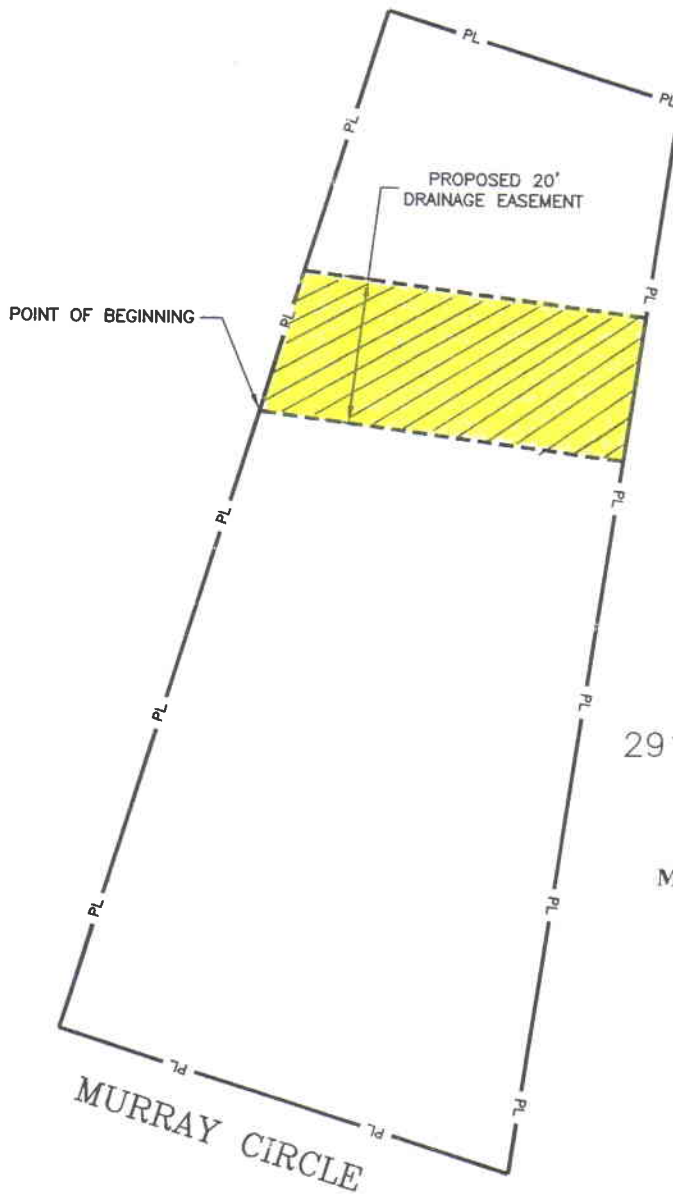

2916 MURRAY CIRCLE

MICHAEL & JANA SPOONER

MAP 72-11
PARCEL 59

PI 07211005900

INSTRUMENT NO.
200709060107174

MAP SHOWING
DEDICATION OF EASEMENT
TO THE METROPOLITAN GOVERNMENT
OF NASHVILLE AND DAVIDSON COUNTY, TENNESSEE
FROM
MICHAEL & JANA SPOONER

PROJECT NO. 06-D-0903	EASEMENT NO. 1-5	SYSTEM
SCALE 1"=20'	PARCEL NO. 07211005900	DATE SEPTEMBER 11, 2007 BY AMEC EARTH AND ENVIRONMENTAL, INC.

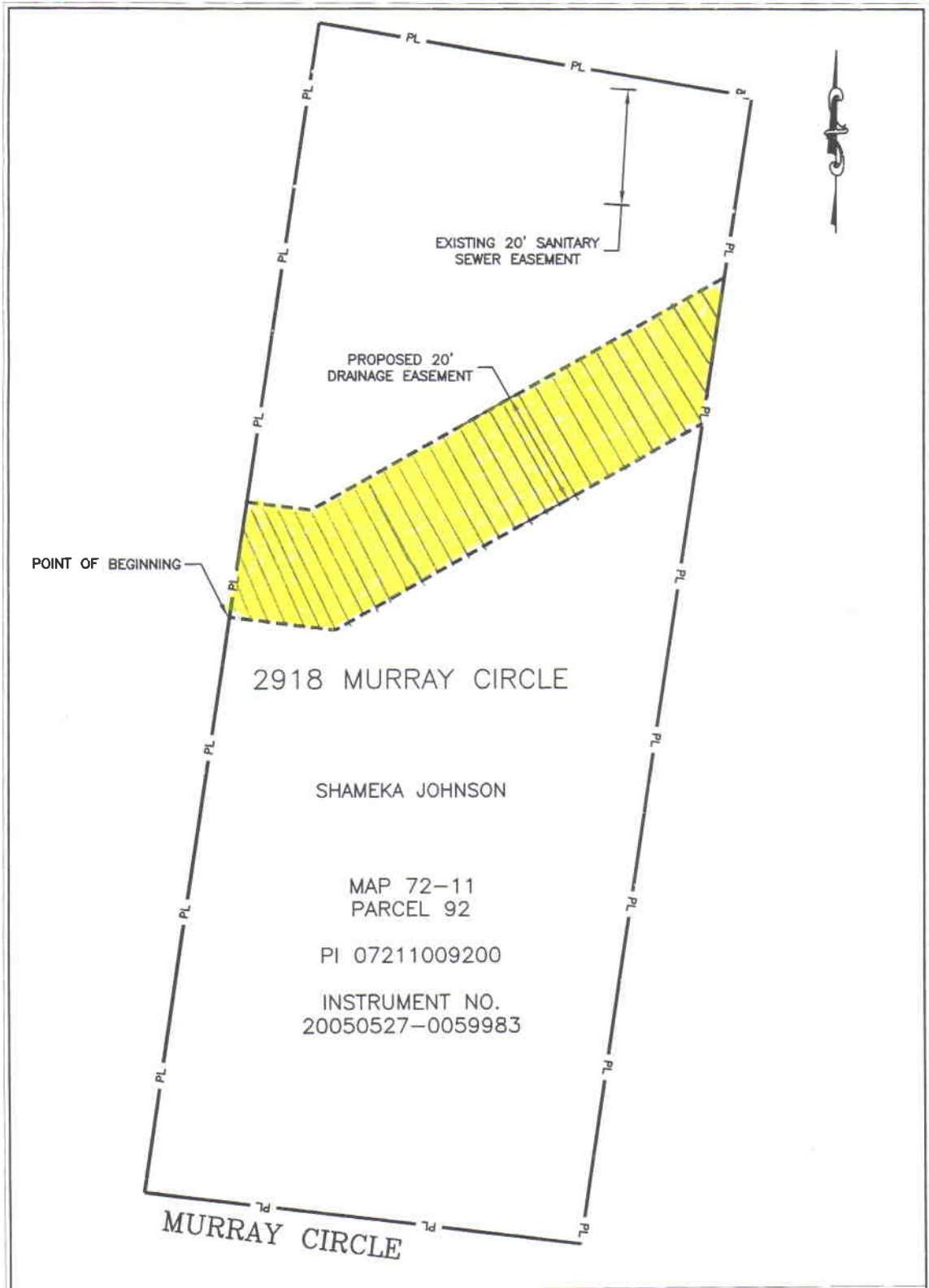

MAP SHOWING
DEDICATION OF EASEMENT
TO THE METROPOLITAN GOVERNMENT
OF NASHVILLE AND DAVIDSON COUNTY, TENNESSEE
FROM
SHAMEKA JOHNSON

PROJECT NO. 06-D-0903	EASEMENT NO. 1-6	SYSTEM
SCALE 1"=20'	PARCEL NO. 07211009200	DATE SEPTEMBER 11, 2007 BY AMEC EARTH AND ENVIRONMENTAL, INC.

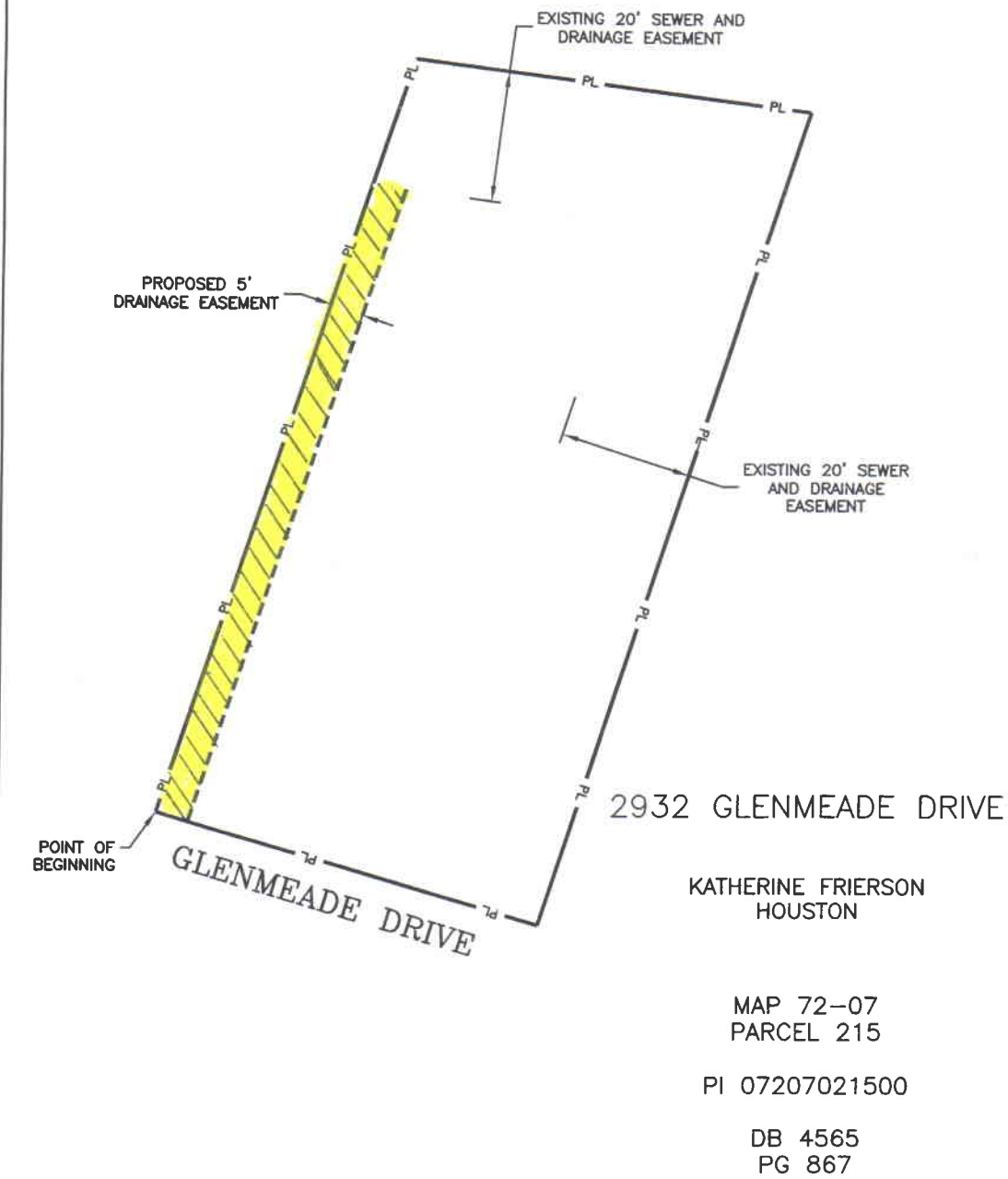

MAP SHOWING
DEDICATION OF EASEMENT
TO THE METROPOLITAN GOVERNMENT
OF NASHVILLE AND DAVIDSON COUNTY, TENNESSEE
FROM
KATHERINE FRIERSON HOUSTON

PROJECT NO. 06-D-0903	EASEMENT NO. 1-7	SYSTEM
SCALE 1"=20'	PARCEL NO. 07207021500	DATE SEPTEMBER 11, 2007
BY AMEC EARTH AND ENVIRONMENTAL, INC.		

EASEMENTS TO BE ACQUIRED:

<u>Easement No.:</u>	<u>Property Address:</u>	<u>Map & Parcel No.:</u>
1-1	1435 Litton Avenue	072-11-047
1-2	2909 Glenmeade Drive	072-11-044
1-3	0 Glenmeade Drive	072-11-043
1-4	2910 Glenmeade Drive	072-11-058
1-5	2916 Murray Circle	072-11-059
1-6	2918 Murray Circle	072-11-092
1-7	2932 Glenmeade Drive	072-07-215
1-8	2934 Glenmeade Drive	072-07-215.01

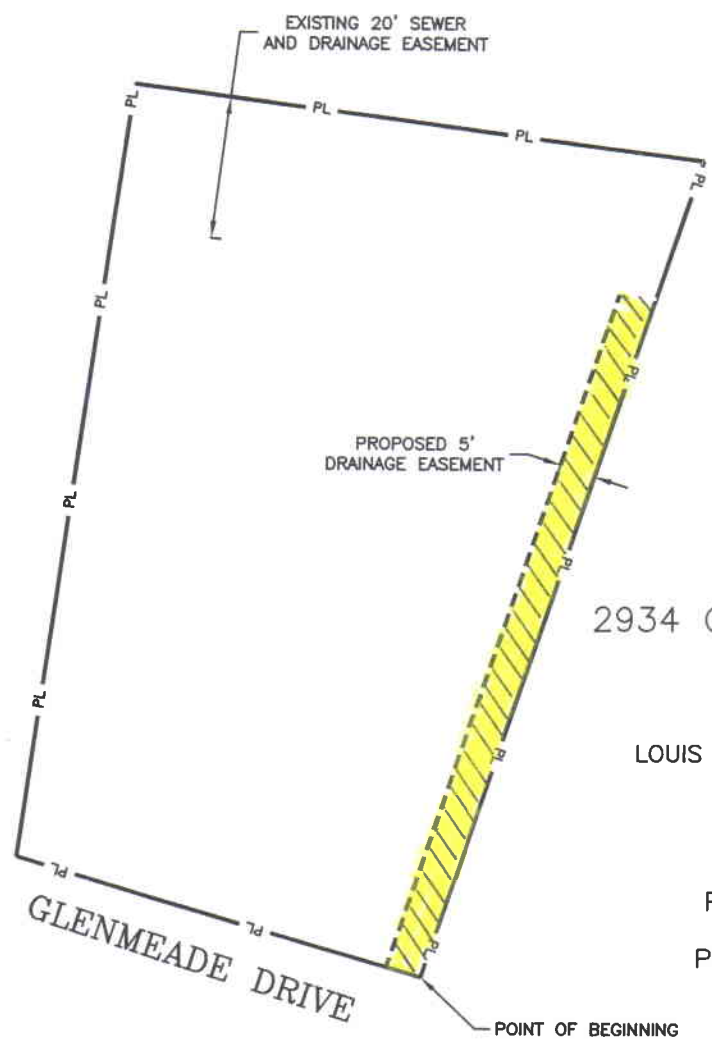

2934 GLENMEADE DRIVE

LOUIS CALDWELL, JR., ETUX

MAP 72-07
PARCEL 215.01

PI 07207021501

DB 4403
PG 607

MAP SHOWING
DEDICATION OF EASEMENT
TO THE METROPOLITAN GOVERNMENT
OF NASHVILLE AND DAVIDSON COUNTY, TENNESSEE
FROM
LOUIS CALDWELL, JR., ETUX

PROJECT NO. 06-D-0903	EASEMENT NO. 1-B	SYSTEM
SCALE 1"=20'	PARCEL NO. 07207021501	DATE SEPTEMBER 11, 2007
BY AMEC EARTH AND ENVIRONMENTAL, INC.		