

Proposal Number 2017M-020AB-001
Map: 92-11
Council District #21

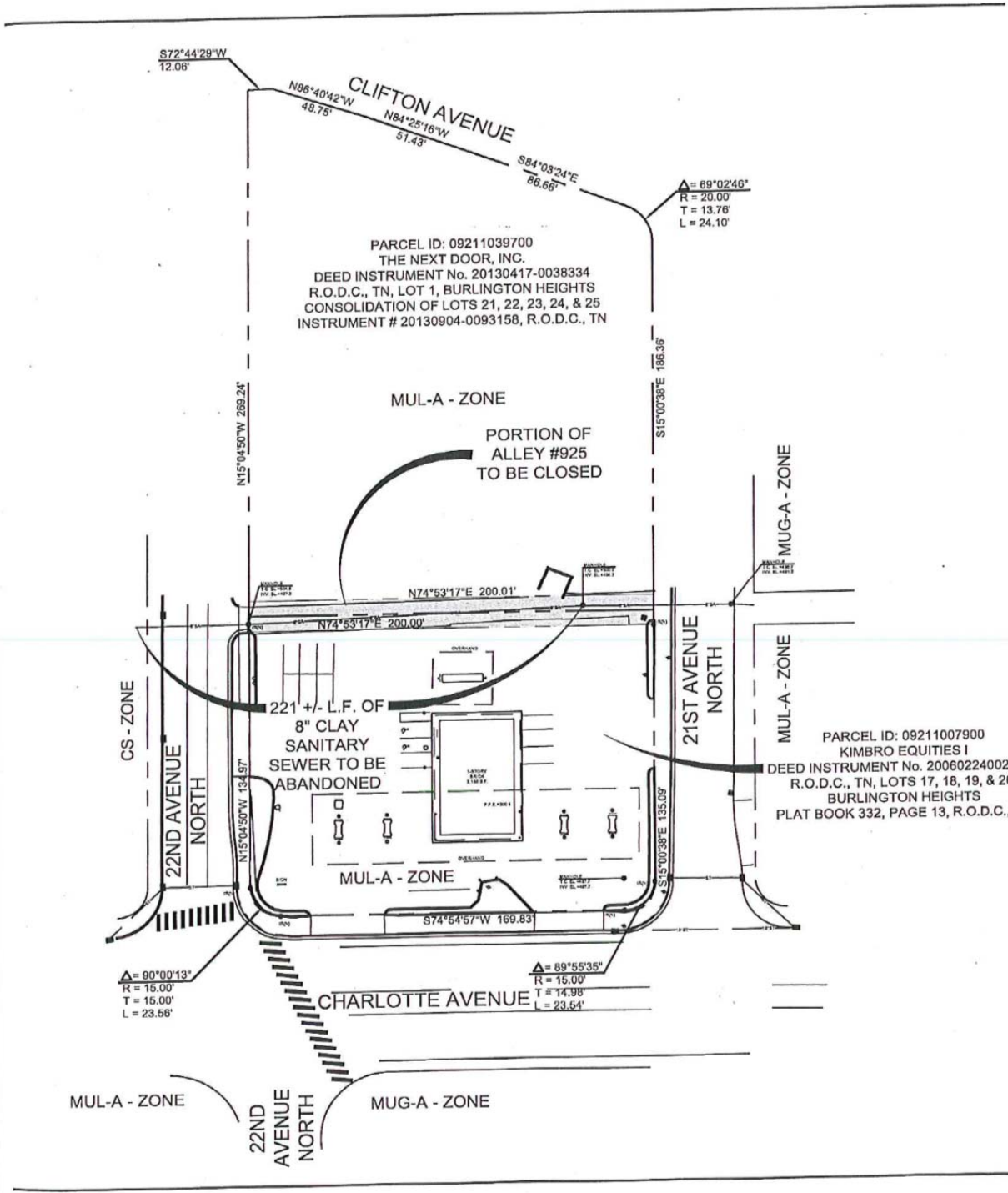

Metropolitan Government Department of Public Works

750 South 5th Street ♦ Nashville, TN 37206 ♦ (615) 862-8750 ♦ www.nashville.gov/pw

Mandatory Referral Application: *Street / Alley Closure*

*** Before filing this application, please review checklist on the back of this application. ***

Mandatory Referral Project No. _____
(MPW staff assigns project #)

Date Submitted: 6-20-17

Closure Type:

- Street
 Alley

Easements:

- Retain utilities
 Abandon utilities & relocate at applicant's expense

Street/Alley Location:

Alley #925
Street Name(s) / Alley Number(s)
21st Ave. North and 22nd Ave. North
Street / Alley Located Between?

Reason for Closure:

End of Alley, no longer needed, abandon portion of 8" Sanitary Sewer, exhibit attached.

Applicant: All correspondence will be mailed to the applicant.

Architect Engineer Property Owner Other: _____

Name: Randy Harper

Business: Perry Engineering, LLC

Address: 100 North Main St., Suite F

City: Goodlettsville State: TN Zip: 37072

Phone: 615-855-2220 615-417-7175

business home business mobile

Fax: 615-855-2221

business home business mobile

E-mail: rharper@perry-engineering.com

Applicant's Signature: [Signature]

Filing Fee (All application fees are non-refundable)

Street / Alley Closure \$300.00

Amount paid: \$300⁰⁰

Accepted by: BC

Date: 6-20-17

SIGNATURE(S)

(copy this sheet if needed for additional signatures)

As the owner(s) of property, I/we agree to the submission of this mandatory referral application to the Metropolitan Government Department of Public Works for a street and/or alley closure. We live adjacent to this street/alley and/or we consider ourselves an affected property owner.

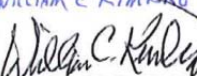
| Printed Name & Signature (required) | Address | Phone # | Map | Parcel |
|---|--|--------------|--------|--------|
| The Next Door, Inc. | 402 22nd Ave. N (Prop.) | | | |
|  LINDA LEATHERS | PO Box 23336 Nashville, TN 37202 | 615-251-8805 | 092-11 | 397.00 |
| Kimbro Equities I  WILLIAM C. KIMBRO | 2112 Charlotte Ave. (Prop.) 1740 Ed Temple Blvd. Nashville, TN 37208 | 615-313-3600 | 092-11 | 79.00 |
| | | | | |
| | | | | |
| | | | | |
| | | | | |
| | | | | |
| | | | | |
| | | | | |
| | | | | |
| | | | | |
| | | | | |
| | | | | |
| | | | | |