

**HILL CENTER SYLVAN HEIGHTS MIXED USED DEVELOPMENT**  
**49<sup>TH</sup> AVENUE NORTH, BETWEEN CHARLOTTE AVENUE AND ALLEY # 1197,**  
**DAVIDSON COUNTY (VICINITY SKETCH SHEET 1 OF 2)**  
**PROJECT NUMBERS 14-SL-29 AND 14-WL-22**

**REPLACEMENTS**

- 700 R - Abandon 8-inch Public Sewer
- 429 R - Abandon/Remove 6" DIP water main; Replace with New 8-inch DIP Water Main in Same Trench
- 400 R - Abandon Existing Water Mains, Various Sizes
- 100 R - 6-inch DIP Water Mains, for Fire Hydrant Leads and Existing Main Re-Connects (3 New FH's)

DECEMBER 18, 2014 COUNCIL DISTRICT 24  
 MAP 91-16 PARCELS 294, 296-297, 300, 303-306, 313-323, 330-332  
 ENGINEER - Barge Cautben and Associates (John Gore, P.E.)

RE-CONNECT 8-INCH WATER MAIN IN PARK AVENUE TO NEW 8-INCH WATER IN 40TH AVE NORTH. ABANDON THIS EXISTING 8-INCH MAIN WEST OF THE NEW 8-INCH

REPLACE THIS EXISTING HYDRANT WITH A NEW ONE, IF DEEMED INADEQUATE BY MWS INSPECTIONS.

SEE SHEET 2 OF VICINITY SKETCH FOR APPROVED WATER CONSTRUCTION AT ELKINS AVENUE AND 37TH AVENUE

EXISTING METER AND 8-INCH SERVICE LINE THROUGH CSX RIGHT-OF-WAY TO BE ABANDONED THROUGH METRO WATER PERMITS PROCESS.

ABANDON EXISTING HYDRANT AND LEAD LINE COMING FROM ELKINS AVE. REPLACE THIS HYDRANT WITH A NEW ASSEMBLY, WHICH WILL CONNECT AT THE EXISTING MAIN IN 40TH AVE NORTH.

**HILL CENTER SYLVAN HEIGHTS MIXED USED DEVELOPMENT**  
**40<sup>TH</sup> AVENUE NORTH, BETWEEN CHARLOTTE AVENUE AND ALLEY # 1197,**  
**DAVIDSON COUNTY (VICINITY SKETCH SHEET 2 OF 2)**  
**PROJECT NUMBERS 14-SL-29 AND 14-WL-22**

65 ft - Abandon 6" DIP water main  
 (Currently flies over existing 12-inch water main in  
 Elkins Avenue [does not connect to 12-inch])

65 ft - 6" DIP water main  
 (Connect to existing 12-inch water main)

DECEMBER 10, 2014

COUNCIL DISTRICT 24

MAP 91-16 PARCELS 294, 296-297, 300, 303-306, 313-323, 330-332

ENGINEER - Barge Cauthen and Associates (John Gore, P.E.)

09213013500

ABANDON SECTION OF  
 EXISTING 6-INCH WATER  
 MAIN THAT FLIES OVER  
 THE EXISTING 12-INCH MAIN.  
 AS PART OF THIS PROJECT,  
 CONNECT THE EXISTING  
 6-INCH TO THE EXISTING 12-INCH.

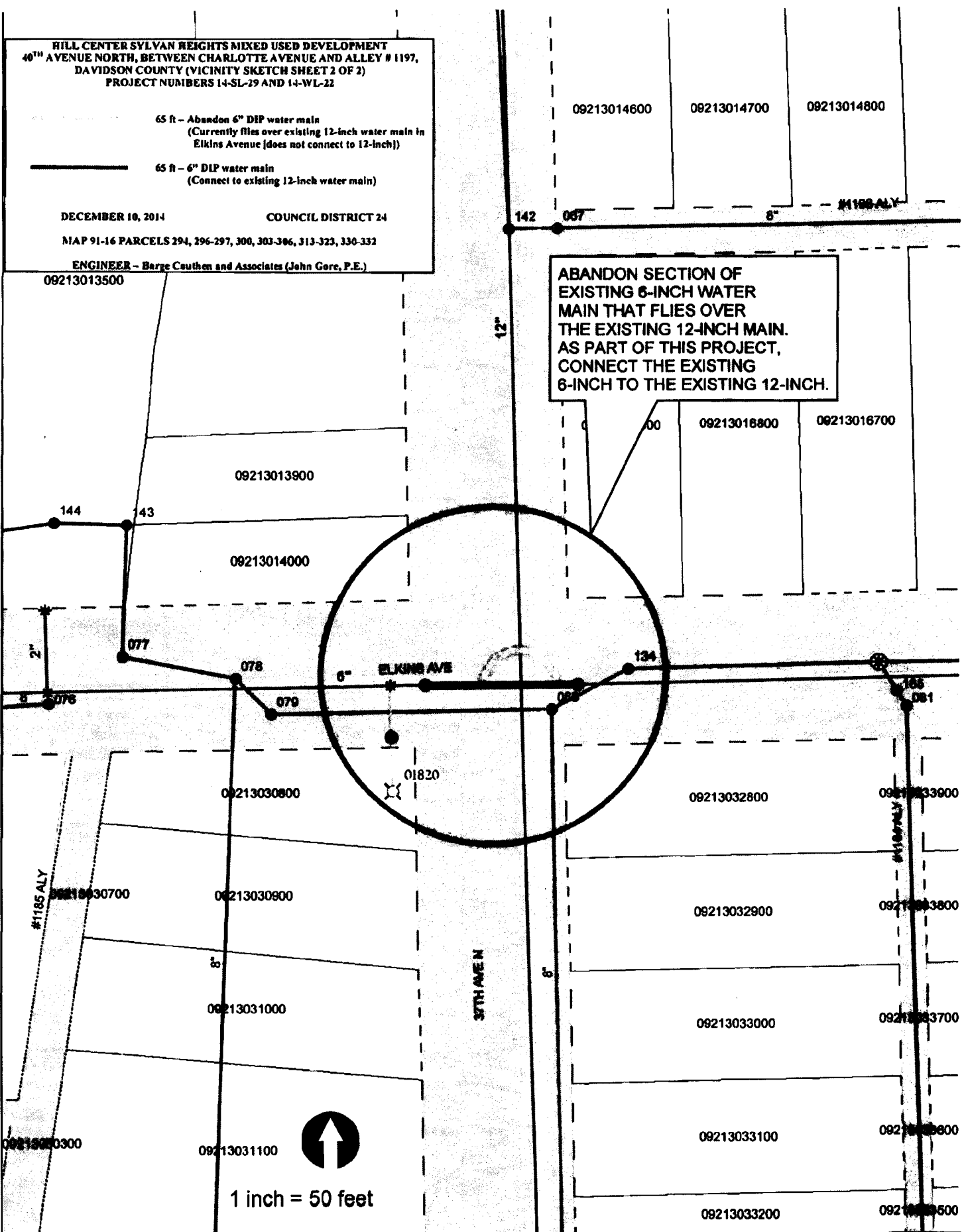

1 inch = 50 feet

**List of Parcels****Hill Center Sylvan Heights Mixed Use Development**

<u>Address</u>	<u>Tax Map &amp; Parcel</u>
4001 Charlotte Avenue	09116029400
4005 Charlotte Avenue	09116029600
4011 Charlotte Avenue	09116029700
4013 Charlotte Avenue	09116030000
0 Park Avenue	09116030300
4004 Park Avenue	09116030400
4002 Park Avenue	09116030500
4000 Park Avenue	09116030600
305 40 <sup>th</sup> Avenue North	09116031300
4001 Park Avenue	09116031400
4003 Park Avenue	09116031500
4005 Park Avenue	09116031600
0 Park Avenue*	09116031700
0 Park Avenue*	09116031800
0 Park Avenue *	09116031900
4006 Elkins Avenue	09116032000
4004 Elkins Avenue	09116032100
4002 Elkins Avenue	09116032200
4000 Elkins Avenue	09116032300
4001 Elkins Avenue	09116033000
4003 Elkins Avenue	09116033100
4005 Elkins Avenue	09101633200