

List of Parcels

Redmon Street & 0 Normandy Circle Project

<u>Address</u>	<u>Tax Map & Parcel</u>
3622 & 3622B Redmon Street	104010A00500 CO
3624 Redmon Street	104010A00300 CO
3630 & 3630B Redmon Street	104010A00100 CO
3632 Redmon Street	10401014002
0 Normandy Circle	10401043400

CURVE	RADIUS	ARC LENGTH	CHORD LENGTH	CHORD BEARING	DELTA ANGLE	TANGENT
C1	100.00'	48.14'	37.97'	N 21°10' E	21°31' 24"	30.22'
C2	100.00'	83.37'	61.89'	S 75°25' 28" W	17°24' 42"	47.21'

LINE	BEARING	DISTANCE
L1	N 18°52'26" E	165.20'
L2	N 21°14'13" E	196.07'
L3	S 75°25'28" W	47.21'
L4	S 75°25'28" W	47.21'
L5	S 75°25'28" W	47.21'
L6	S 75°25'28" W	47.21'
L7	S 75°25'28" W	47.21'
L8	S 75°25'28" W	47.21'
L9	S 75°25'28" W	47.21'
L10	S 75°25'28" W	47.21'
L11	N 18°52'26" E	165.20'

- LEGEND**
- FOUND OR NOT FOUND
 - SET BACK (BY)
 - FOUND NUMBER (BY)
 - SET NUMBER (BY)
 - PROPERTY LINE
 - POWER POLE
 - STREET ADDRESS
 - CENTER LINE (CL)
 - SURVEY STATION MARK
 - WATER VALVE
 - FIRE HYDRANT
 - LIGHT POLE
 - POWER POLE
 - STREET ADDRESS

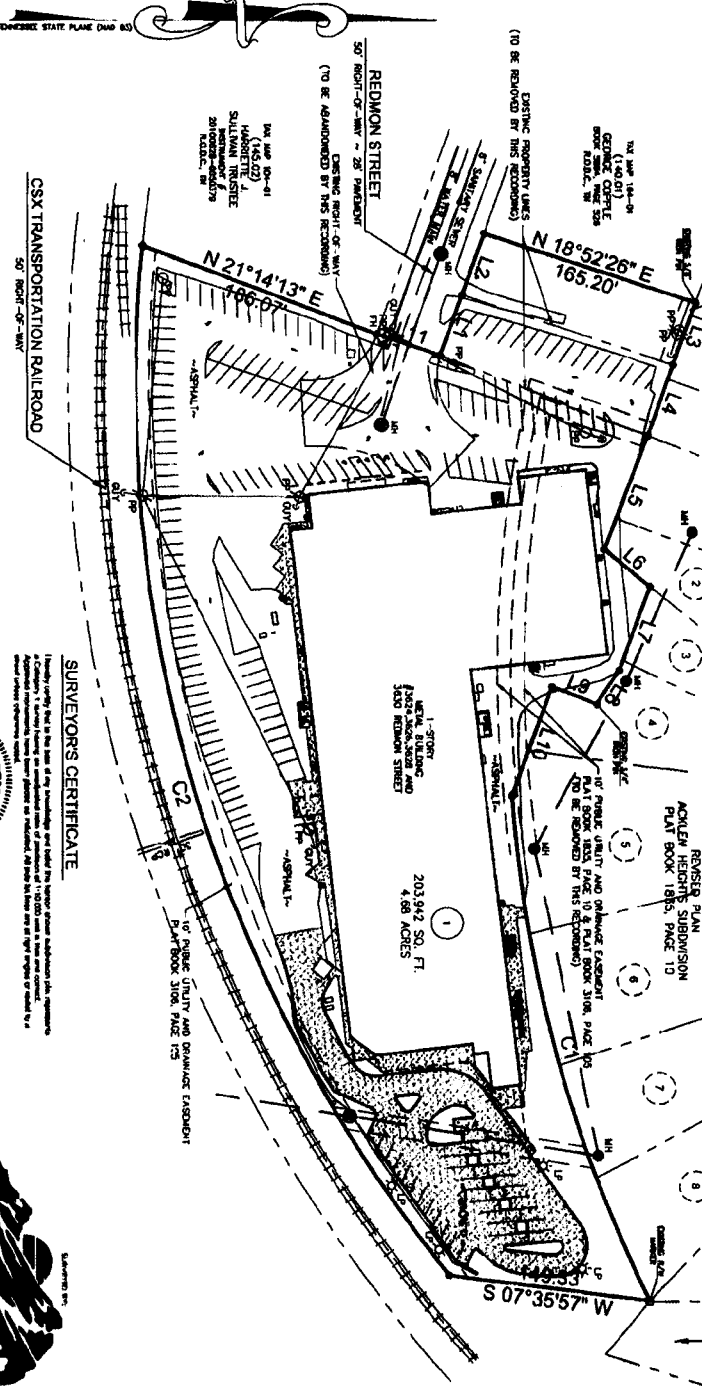
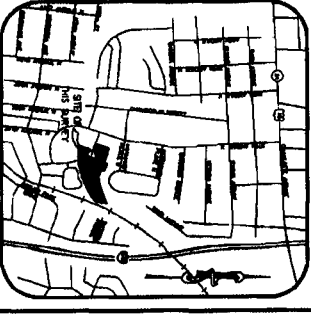

OWNERS CERTIFICATE

I, the undersigned, being duly qualified in the State of Tennessee, do hereby certify that the foregoing is a true and correct copy of the original plat as recorded in the Public Records of the County of Davidson, Tennessee, and that the same is a true and correct copy of the original plat as recorded in the Public Records of the County of Davidson, Tennessee, and that the same is a true and correct copy of the original plat as recorded in the Public Records of the County of Davidson, Tennessee.

COMMISSIONS APPROVAL

Approved by the Commissioner, Planning, Zoning and Development Commission, Davidson County, Tennessee

SURVEYORS CERTIFICATE

I, the undersigned, being duly qualified in the State of Tennessee, do hereby certify that the foregoing is a true and correct copy of the original plat as recorded in the Public Records of the County of Davidson, Tennessee, and that the same is a true and correct copy of the original plat as recorded in the Public Records of the County of Davidson, Tennessee, and that the same is a true and correct copy of the original plat as recorded in the Public Records of the County of Davidson, Tennessee.

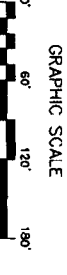

REDMON-CORENSWET PLAT

24TH COUNCILMANIC DISTRICT
 3624, 3628, 3628 and 3630 REDMON STREET
 NASHVILLE, DAVIDSON COUNTY, TENNESSEE
 DATE OF SURVEY: FEBRUARY 11, 2013
 DATE OF DRAWING: DECEMBER 26, 2013
 SHEET 1 OF 1

BLUE RIDGE SURVEYING, INC.
 1148 WESLEY HAIN STREET, P.O. BOX 8072, NASHVILLE, TENNESSEE 37208
 OFFICE (615) 461-4138 CELL (615) 468-4448
 BLUERIDGE@NASHVILLETN.COM

OWNER
 ROBERT E. CLEMENTS, JR.
 3630 REDMON STREET
 NASHVILLE, TENNESSEE 37209

DEVELOPER
 NASHVILLE BALLETT, INC.
 3630 REDMON DRIVE
 NASHVILLE, TENNESSEE 37209

RESUBDIVISION

LOTS 2, 3 AND TRACT "A"

OF THE