

**14-SWC-186 JAMESBOROUGH PLACE STORMWATER IMPROVEMENTS  
PERMANENT & TEMPORARY EASEMENTS**

<u>Address</u>	<u>Map/Parcels</u>	<u>Property Owners</u>
4517 Granny White Pk.	131-11 37	David Lipscomb College
4240 Jamesborough Pl.	131-07 A26	Elmer Ray Potts
4244 Jamesborough Pl.	131-07 A25	Ginny Staggs
4229 Jamesborough Pl.	131-07 A12	Brenda Hull
4233 Jamesborough Pl.	131-07 A13	Catherine Stuart
4268 Jamesborough Pl.	131-07 A19	Patrick Lavin
4272 Jamesborough Pl.	131-07 A18	J. Brooks & Lora Barkenbus Fox
4249 Jamesborough Pl.	131-07 A16	Brad Alan & Susan Thompson Turcotte
4253 Jamesborough Pl.	131-07 A17	Lee A. J.R. & Anne R. Bell
112 Jamesborough Ct.	131-07 A07	Benjamin & Lesli Hall
108 Jamesborough Ct.	131-07 A06	Carroll & Eunice Wells
1213 Lone Oak Rd.	131-07 A01	Anthony & Kristin Huges
1215 Lone Oak Rd.	131-07 126	Kyle Nuckolls
1217 Lone Oak Rd.	131-07 125	Charles & Lisa Yezbak
1219 Lone Oak Rd.	131-07 124	Charels & Lisa Yezbak
1221 Lone Oak Rd.	131-07 123	Emily & David Lister, James Netterville
1225 Lone Oak Rd.	131-07 122	Joshua & Bethany Johnson
4502 Belmont Park Terr.	131-07 131	Byran Metcalf

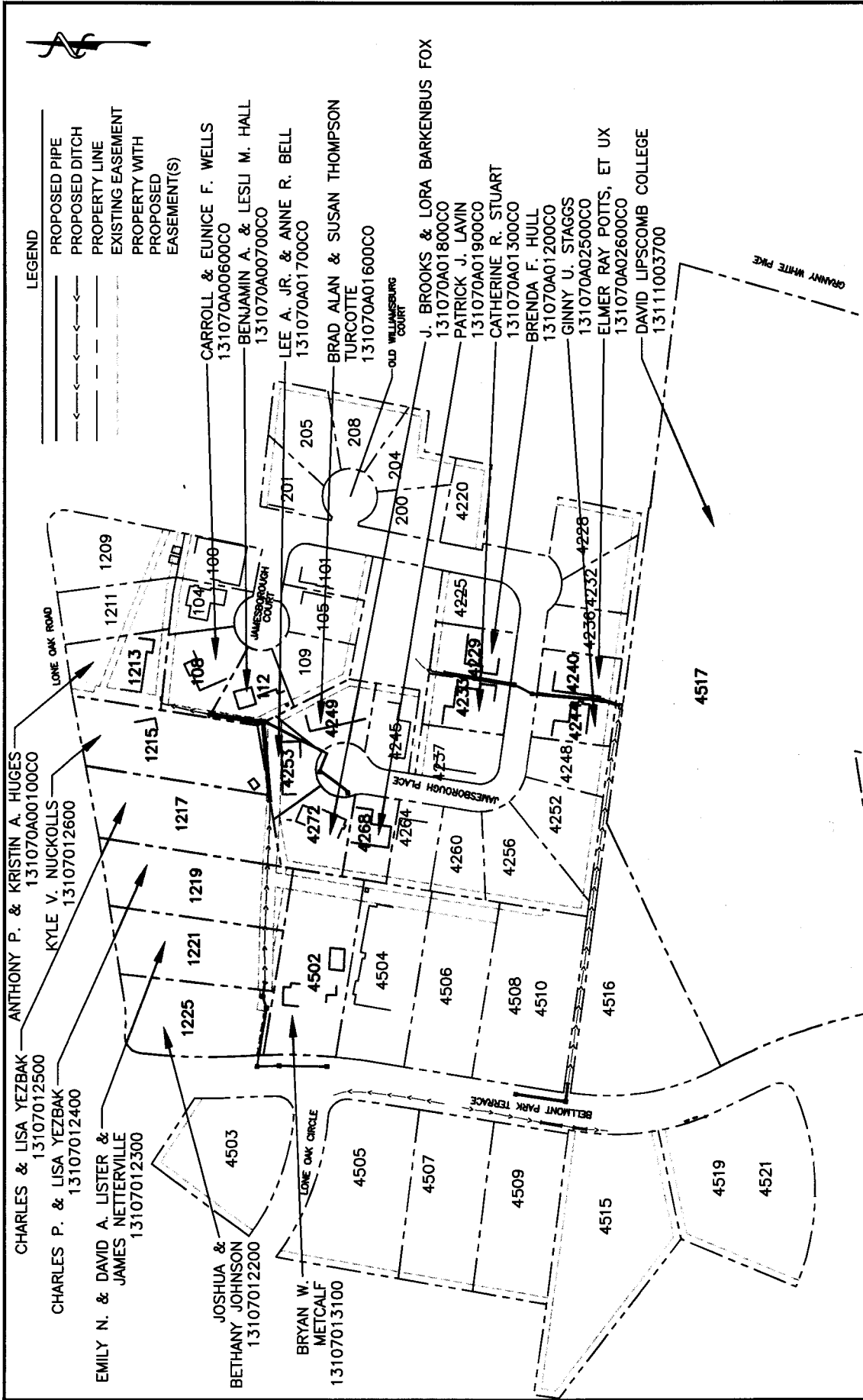

**LEGEND**

- PROPOSED PIPE
- - - PROPOSED DITCH
- PROPERTY LINE
- - - EXISTING EASEMENT
- PROPERTY WITH PROPOSED EASEMENT(S)

CLIENT	METRO WATER SERVICES, DIVISION OF STORMWATER		PROJECT		JAMESBOUROUGH PLACE	
	DWN BY:	RES	CHKD BY:	RLW	REV. NO.:	
AMEC Environment & Infrastructure 3800 Ezell Road, Suite 100 Nashville, Tennessee 37211 Phone: 615-333-0630 Fax: 615-781-0655	DATUM:	N/A	PROJECTION:	N/A	DATE:	04/14/2014
	SCALE:	NOT TO SCALE	TITLE	PROPOSED LAYOUT		
	ameco		PROJECT NO.:	14-SWC-186		
			FIGURE NO.:	1		