

TOTAL AREA = 2.988 ACRES
= 104,000.281 S.F.

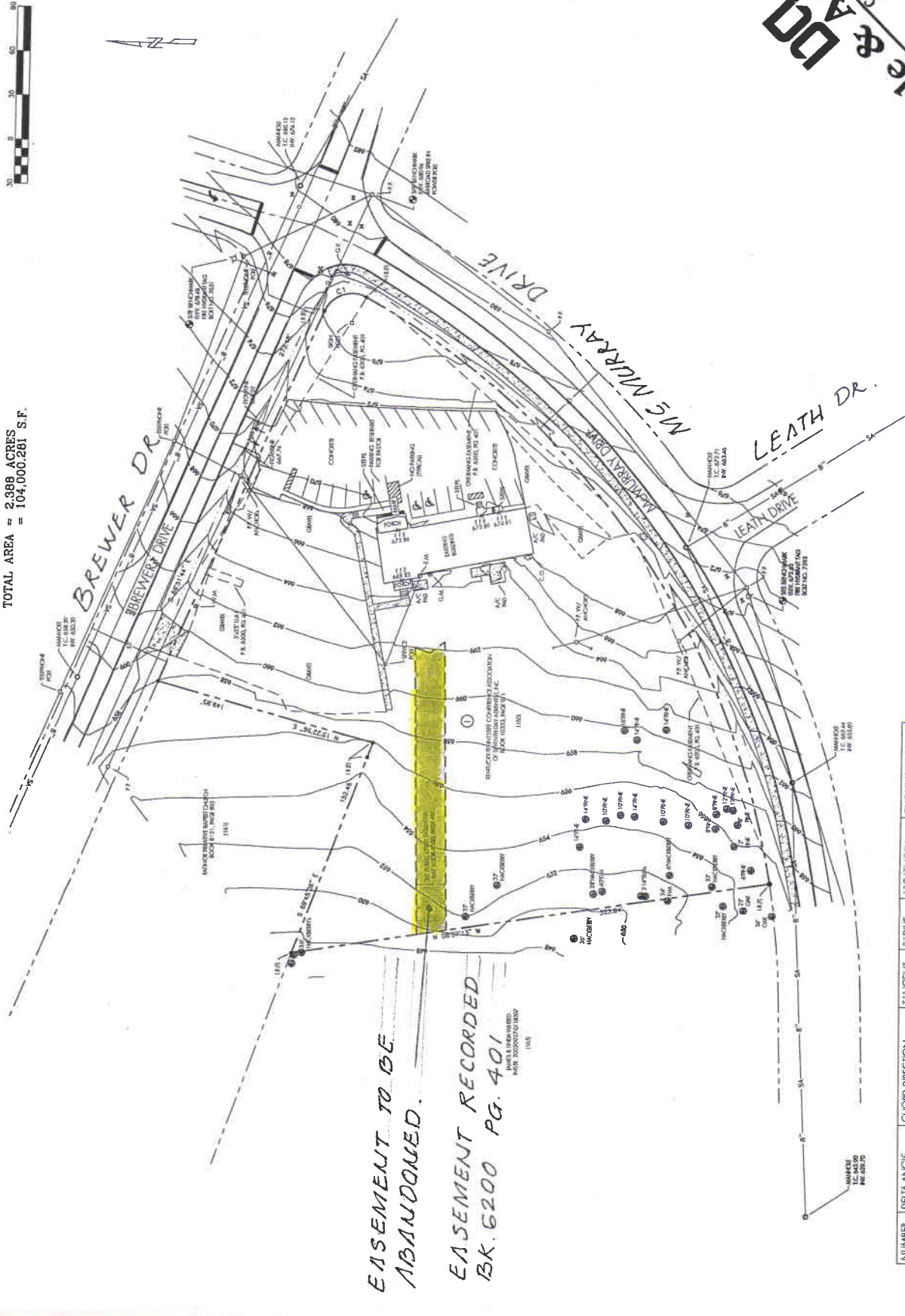

REVISIONS:
DATE: April 14, 1995

Kentucky-Tennessee Conference Association
Of Seventh-Day Adventists, Inc.
BEING PARCEL 160 ON TAX MAP 161-03
NASHVILLE, DAVIDSON COUNTY, TENNESSEE



EASEMENT TO BE
ABANDONED.
EASEMENT RECORDED
BK. 6200 PG. 401
JAMES L. BARNARD
DATE: 02/02/2010 10:18:00
TAKS

NUMBER	DELTA ANGLE	CHORD DIRECTION	TANGENT	RADIUS	ARC LENGTH	CHORD LENGTH
C1	0°51'35.1"	N 1°07'07.7" W	21.91	20.00	33.24	79.35
C2	52°13'44"	S 54°53'46.7" W	267.69	546.08	407.70	480.73

Date & Associates
Land Planning & Zoning
Consulting Civil Engineering
Surveying Architecture
1 OF 1
REGISTERED PROFESSIONAL ENGINEER
STATE OF TENNESSEE
NO. 2975-0-0001
104 Hickory Point
PO Box 2075, Nashville, Tennessee 37214

Boundary & Topographic Survey