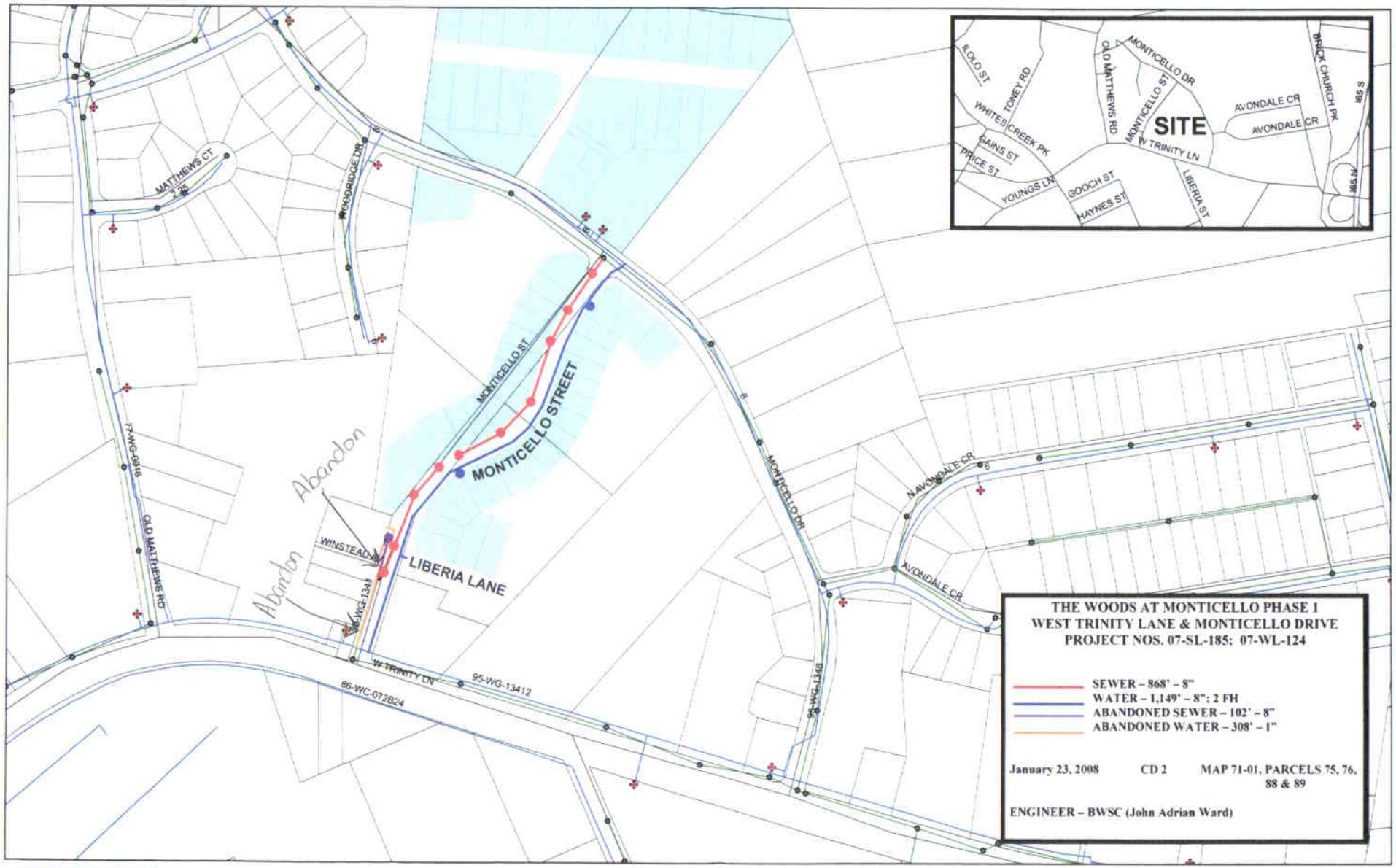
THE WOODS AT MONTICELLO PHASE 1
WEST TRINITY LANE & MONTICELLO DRIVE
PROJECT NOS. 07-SL-185; 07-WL-124
SEWER – 868' – 8"
WATER – 1,149' – 8"; 2 FH
ABANDONED SEWER – 102' – 8"
ABANDONED WATER – 308' – 1"
January 23, 2008
CD 2
MAP 71-01, PARCELS 75, 76, 88 & 89
ENGINEER – BWSC (John Adrian Ward)
SITE
MONTICELLO STREET
LIBERIA LANE
Abandon
Abandon
MATTHEWS CT
WOODRIDGE DR
MONTICELLO ST
MONTICELLO DR
N AVONDALE CR
AVONDALE CR
OLD MATTHEWS RD
WINSTEAD LN
W TRINITY LN
95-WG-13412
86-WC-072B24
95-WG-1349
95-WG-1348
77-WG-0916
ILOLO ST
TONEY RD
WHITES CREEK PK
GAINS ST
PRICE ST
YOUNGS LN
GOOCH ST
HAYNES ST
LIBERIA ST
BRICK CHURCH PK
S 8th
1 inch equals 200 feet