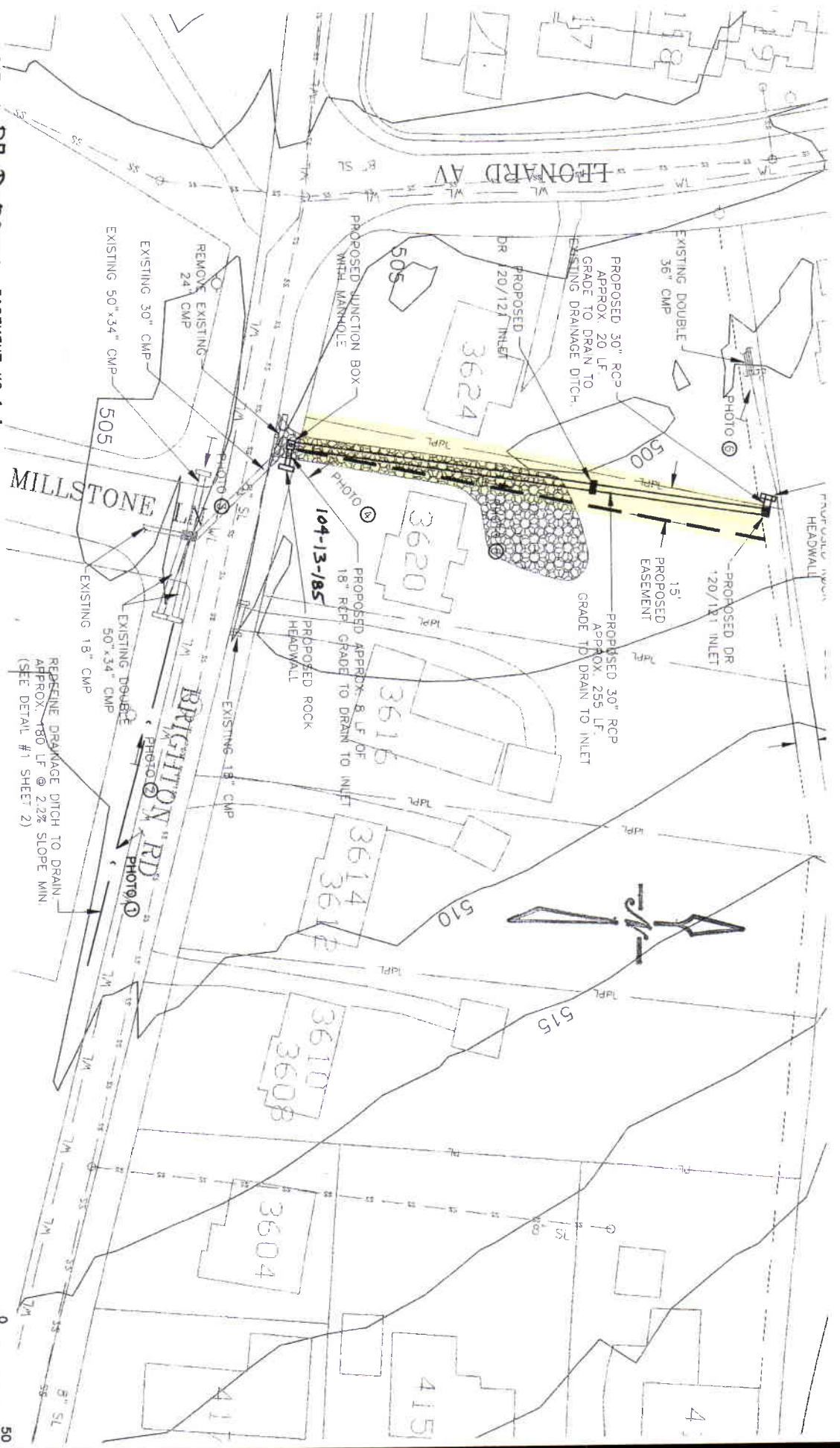

EXHIBIT 1
EASEMENTS TO BE ACCEPTED:

Metropolitan
Water and
Sewerage
Services
Department
Stormwater

<u>Project Nos.</u>	<u>Easement Nos.</u>	<u>Property Addresses</u>	<u>Map & Parcel Nos.</u>	<u>Council District Nos.</u>	<u>Proposal Number</u>
07-D-0001	1-1	3620 Brighton Road	104-13-185	24	2007M-010U-10
07-D-0001	1-2	3624 Brighton Road	104-13-186	24	2007M-010U-10

PROJECT NO. D7-D-0001 EASEMENT NO. 1-1



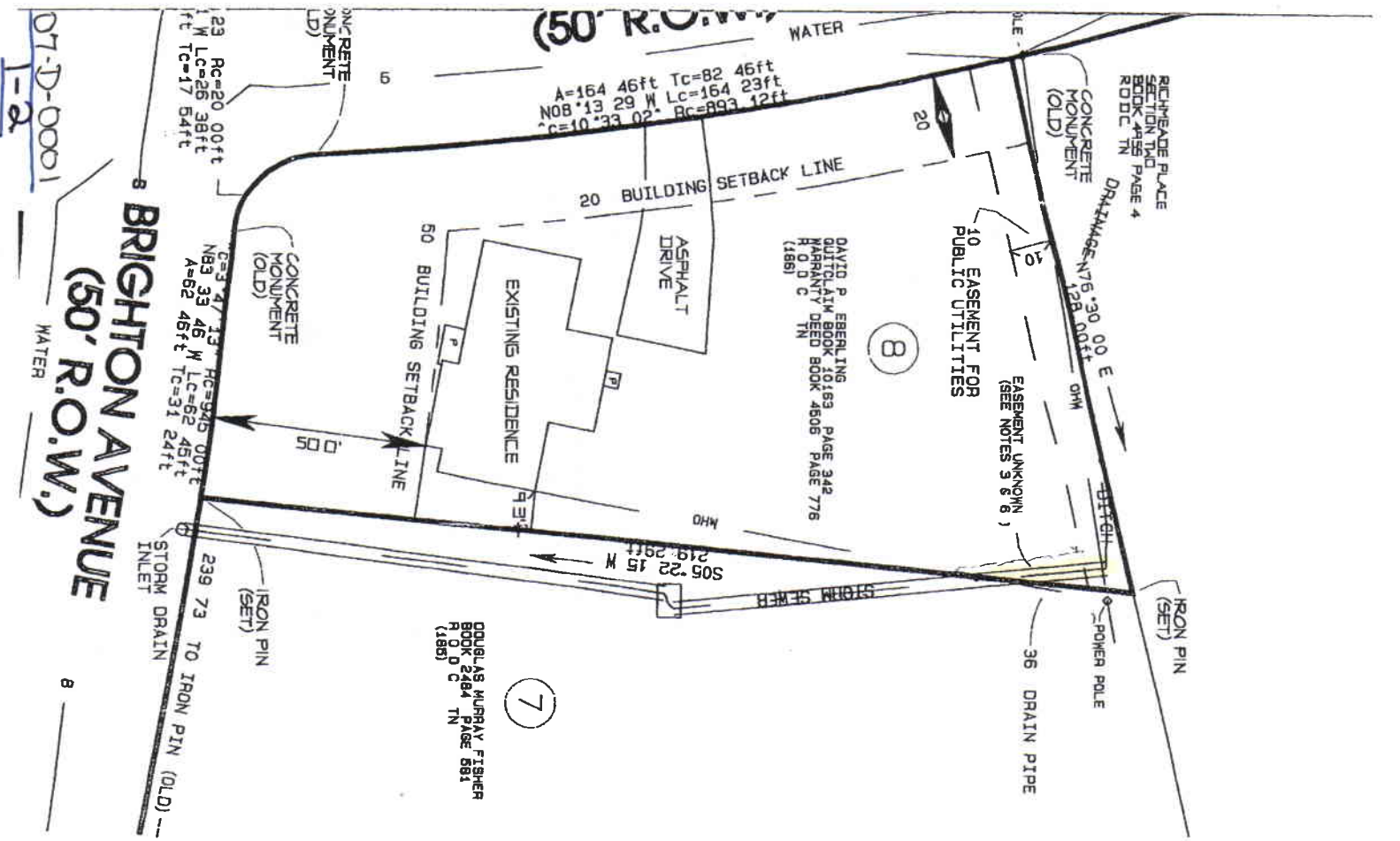

(50' R.O.W.) WATER

A=164 46ft Tc=82 46ft
 NOB *13 29 W Lc=164 23ft
 C=10 *33 02* Rc=893 12ft

RICHMEADE PLACE
 SECTION TWO
 BOOK 432 PAGE 4
 R.O.D.C. TN

CONCRETE MONUMENT (OLD)

DRAINAGE N75°30'00" E

128.00ft 128.00ft 0.00ft

DITCH

POWER POLE

36 DRAIN PIPE

IRON PIN (SET)

10 EASEMENT FOR PUBLIC UTILITIES
 (EASEMENT UNKNOWN)
 (SEE NOTES 5 & 8)

(8)

DAVID P. EBERLING
 QUITCLAIM BOOK 10153 PAGE 342
 WARRANT DEED BOOK 4506 PAGE 776
 R.O.D.C. TN (1985)

20 BUILDING SETBACK LINE

ASPHALT DRIVE

EXISTING RESIDENCE

50 BUILDING SETBACK LINE

505' 22 15 M
 219.29ft

STORM SEWER

(7)

DOUGLAS MURRAY FIBER
 BOOK 284 PAGE 881
 R.O.D.C. TN (1985)

IRON PIN (SET)

239 73 TO IRON PIN (OLD) --
 STORM DRAIN INLET

C=3 4 13 Hc=945 00ft
 NB3 33 48 W Lc=62 45ft
 A=62 45ft Tc=31 24ft

CONCRETE MONUMENT (OLD)

23 Rc=20 00ft
 1 W Lc=26 38ft
 ft Tc=17 54ft

CONCRETE MONUMENT (OLD)

BRIGHTON AVENUE
 (50' R.O.W.)

07-D-0001

WATER

8

1-a