

MAP SHOWING
DEDICATION OF EASEMENT
TO THE METROPOLITAN GOVERNMENT
OF NASHVILLE AND DAVIDSON COUNTY, TENNESSEE
FROM
RICHARD G. FINNEY, ETUX

| | | |
|-----------------------|------------------------|------------------------------------|
| PROJECT NO. 03-D-0607 | EASEMENT NO. 1-1 | SYSTEM |
| SCALE 1"=20' | PARCEL NO. 13316019000 | DATE 4/17/07 |
| | | AMEC EARTH AND ENVIRONMENTAL, INC. |

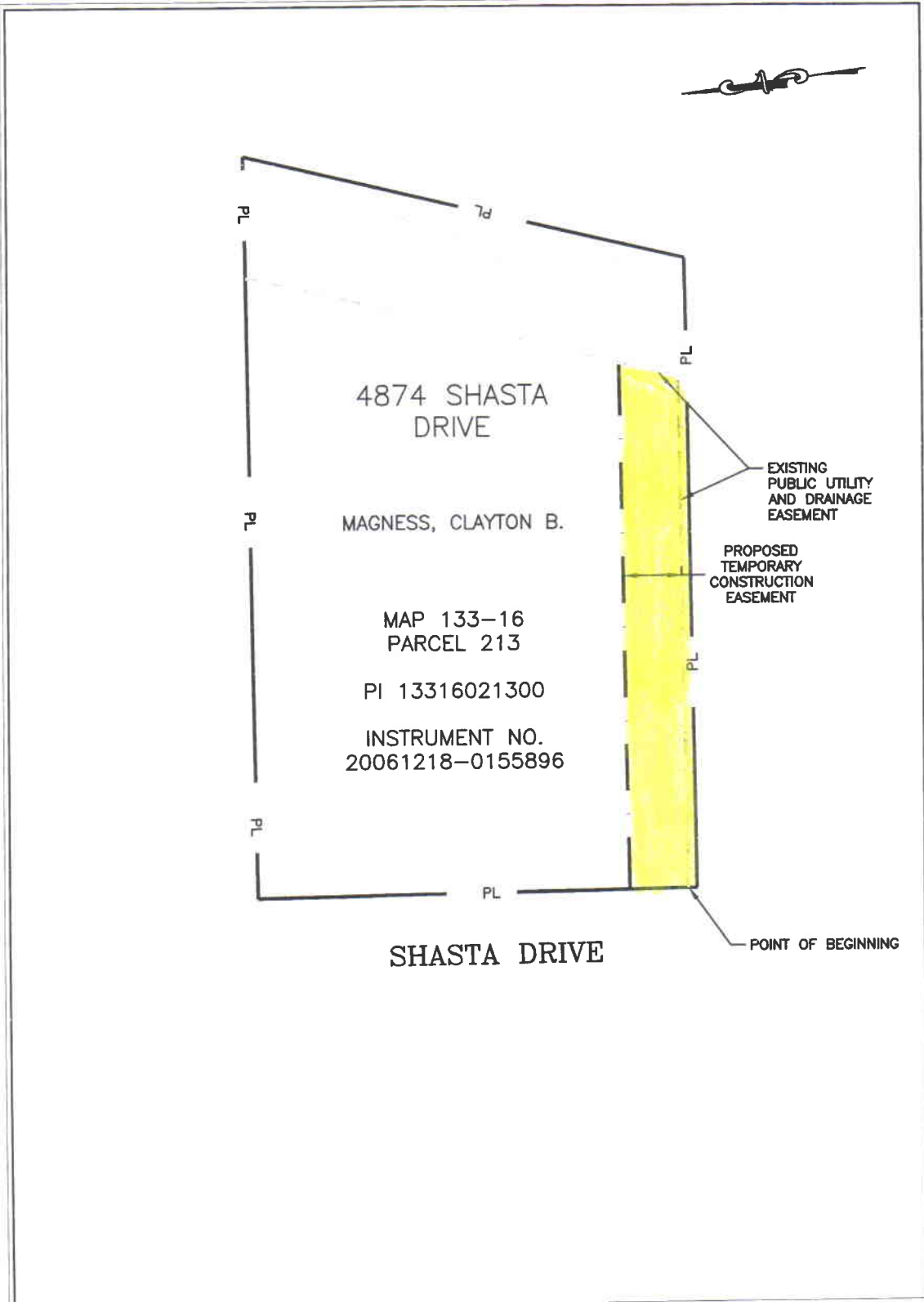

MAP SHOWING
DEDICATION OF EASEMENT
TO THE METROPOLITAN GOVERNMENT
OF NASHVILLE AND DAVIDSON COUNTY, TENNESSEE
FROM
CLAYTON B. MAGNESS

| | | |
|------------------------------|-------------------------------|--|
| PROJECT NO. <u>03-D-0607</u> | EASEMENT NO. <u>1-2</u> | _____ SYSTEM |
| SCALE <u>1"=20'</u> | PARCEL NO. <u>13316021300</u> | DATE <u>4/17/07</u> BY <u>AMEC EARTH AND ENVIRONMENTAL, INC.</u> |



VAILWOOD DRIVE

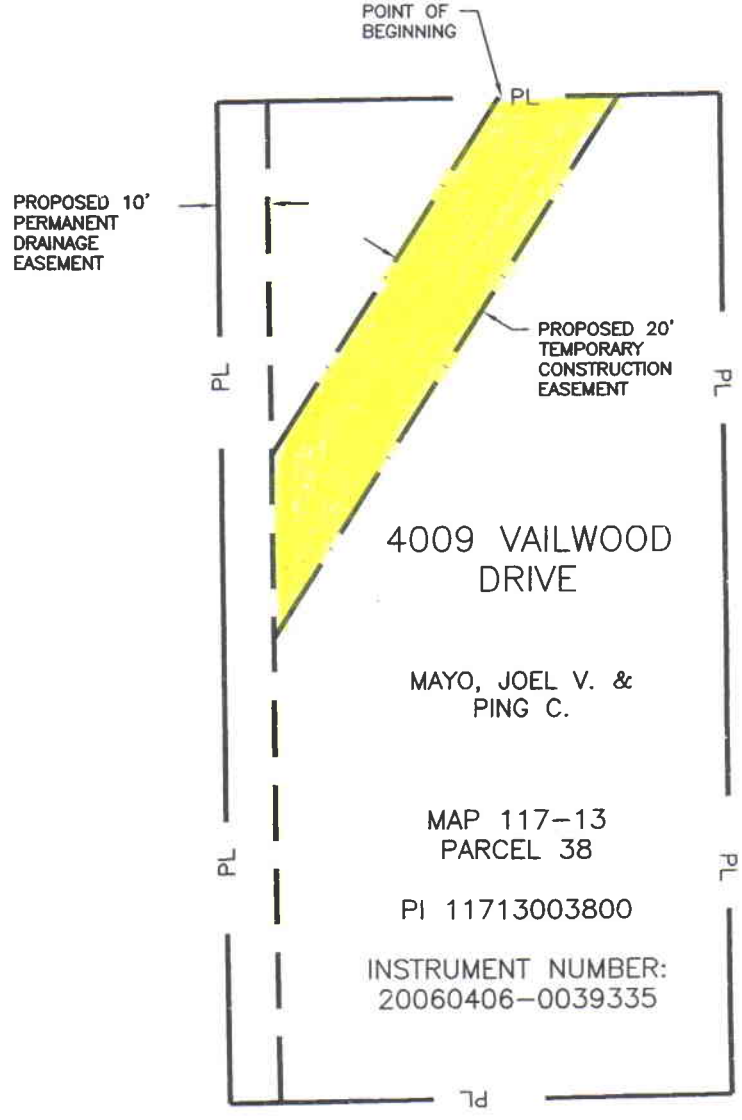

MAP SHOWING
DEDICATION OF EASEMENT
 TO THE METROPOLITAN GOVERNMENT
 OF NASHVILLE AND DAVIDSON COUNTY, TENNESSEE
 FROM
 JOEL V. & PING C. MAYO

| | | |
|---------------------------------------|------------------------|----------------------|
| PROJECT NO. 03-D-0397 | EASEMENT NO. 1-1 | STORMWATER SYSTEM |
| SCALE 1"=30' | PARCEL NO. 11713003800 | DATE JANUARY 8, 2007 |
| BY AMEC EARTH AND ENVIRONMENTAL, INC. | | |



VAILWOOD DRIVE

POINT OF BEGINNING

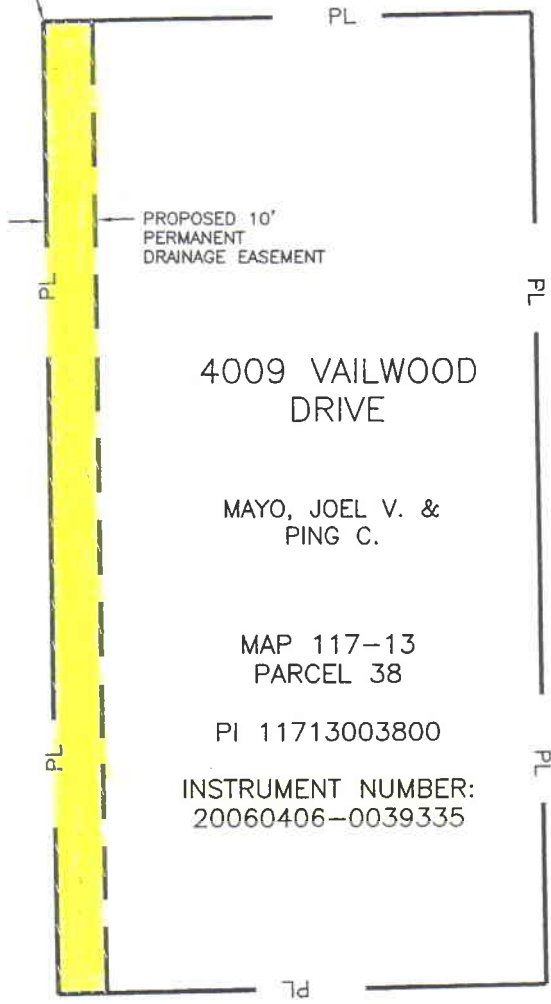

4009 VAILWOOD DRIVE

MAYO, JOEL V. & PING C.

MAP 117-13
PARCEL 38

PI 11713003800

INSTRUMENT NUMBER:
20060406-0039335

MAP SHOWING
DEDICATION OF EASEMENT
 TO THE METROPOLITAN GOVERNMENT
 OF NASHVILLE AND DAVIDSON COUNTY, TENNESSEE
 FROM
JOEL V. & PING C. MAYO

| | | |
|-----------------------|------------------------|---------------------------------------|
| PROJECT NO. 03-D-0397 | EASEMENT NO. 1-2 | STORMWATER SYSTEM |
| SCALE 1"=30' | PARCEL NO. 11713003800 | DATE JANUARY 8, 2007 |
| | | BY AMEC EARTH AND ENVIRONMENTAL, INC. |

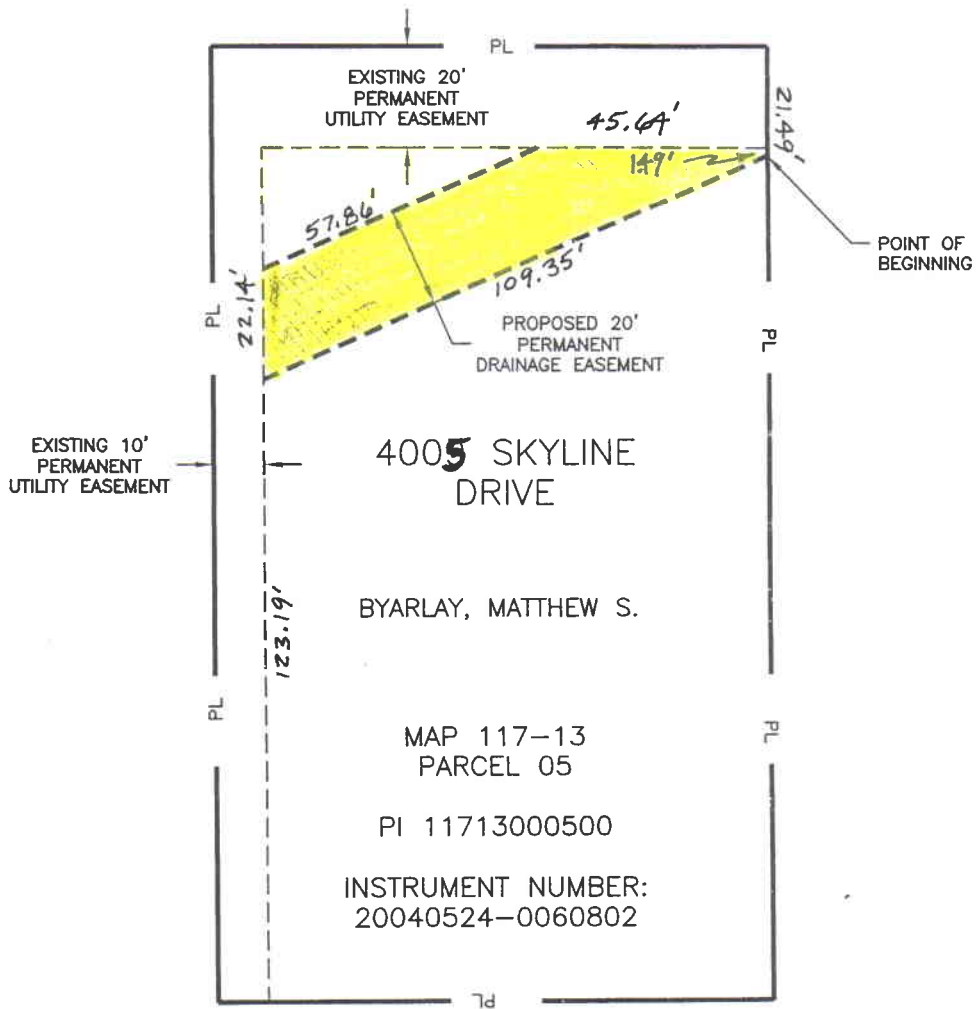

SKYLINE DRIVE

MAP SHOWING
DEDICATION OF EASEMENT
 TO THE METROPOLITAN GOVERNMENT
 OF NASHVILLE AND DAVIDSON COUNTY, TENNESSEE
 FROM
 BYARLAY, MATTHEW S.

| | | |
|---------------------------------------|------------------------|-----------------------|
| PROJECT NO. 03-D-0397 | EASEMENT NO. 1-3 | STORMWATER SYSTEM |
| SCALE 1"=30' | PARCEL NO. 11713000500 | DATE DECEMBER 4, 2006 |
| BY AMEC EARTH AND ENVIRONMENTAL, INC. | | |



SKYLINE DRIVE

POINT OF BEGINNING

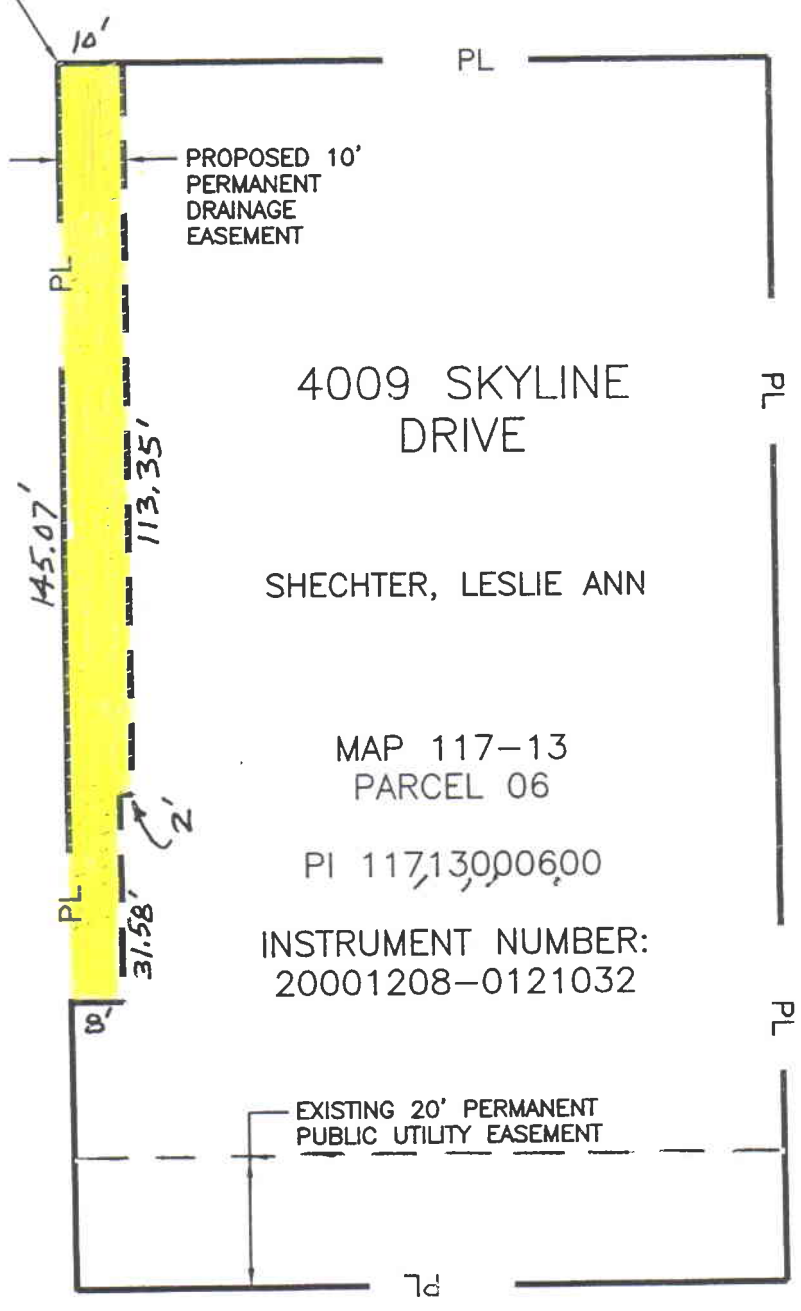

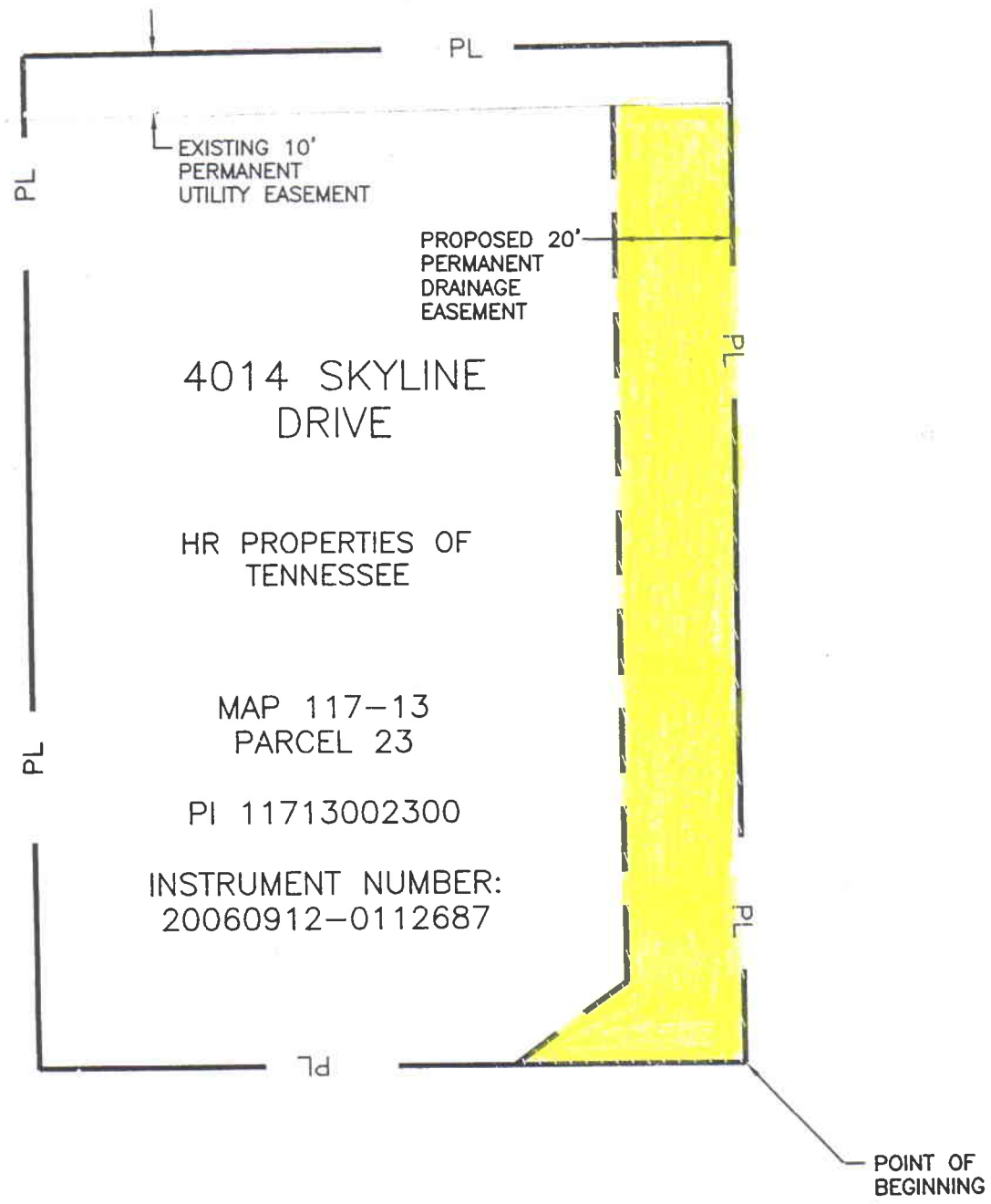

SKYLINE DRIVE

1-5-P

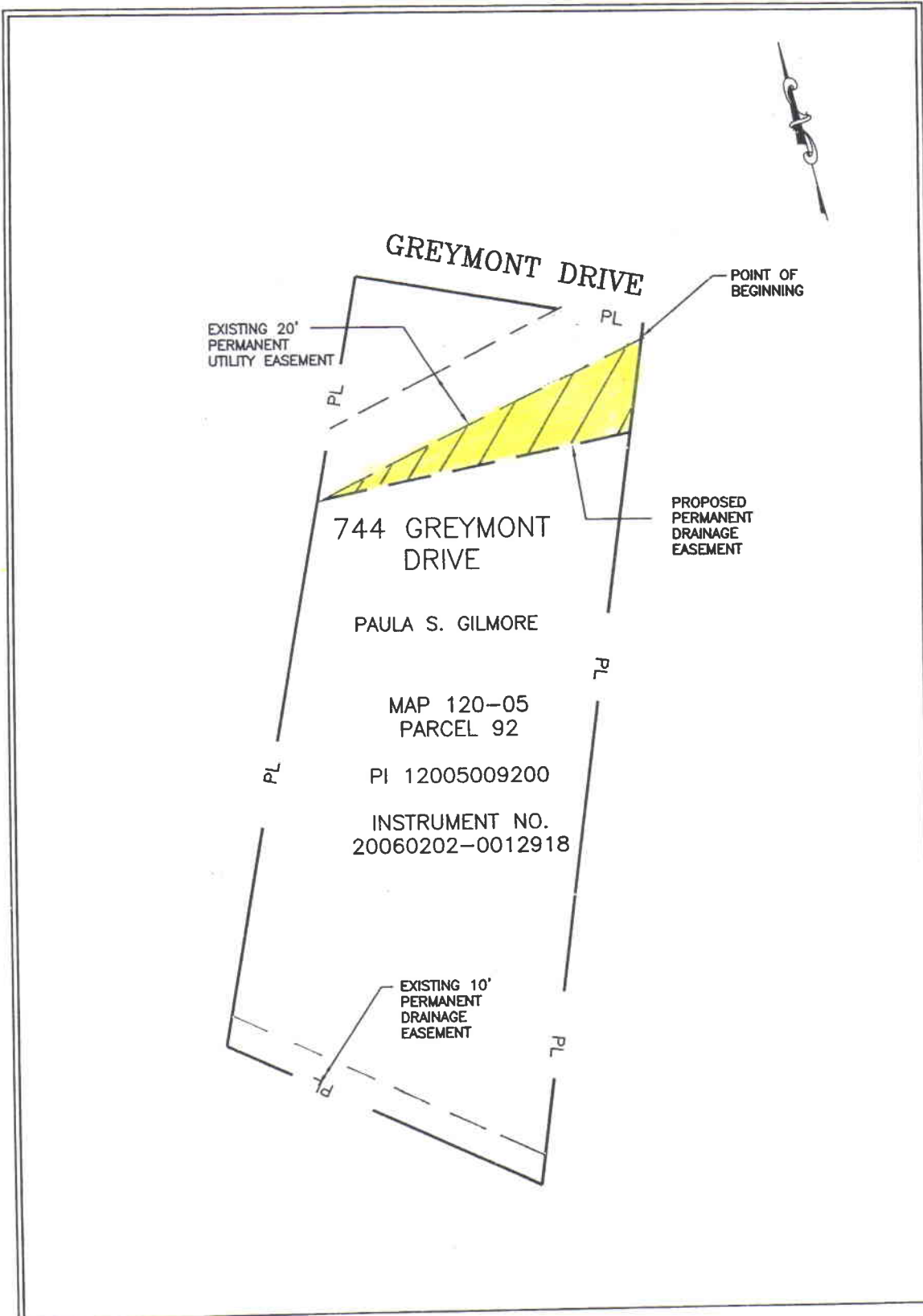

MAP SHOWING
DEDICATION OF EASEMENT
TO THE METROPOLITAN GOVERNMENT
OF NASHVILLE AND DAVIDSON COUNTY, TENNESSEE
FROM
PAULA S. GILMORE

| | | |
|-----------------------|------------------------|---------------------------------------|
| PROJECT NO. 03-D-0585 | EASEMENT NO. 1-1 | SYSTEM |
| SCALE 1"=40' | PARCEL NO. 12005009200 | DATE JANUARY 29, 2007 |
| | | BY AMEC EARTH AND ENVIRONMENTAL, INC. |

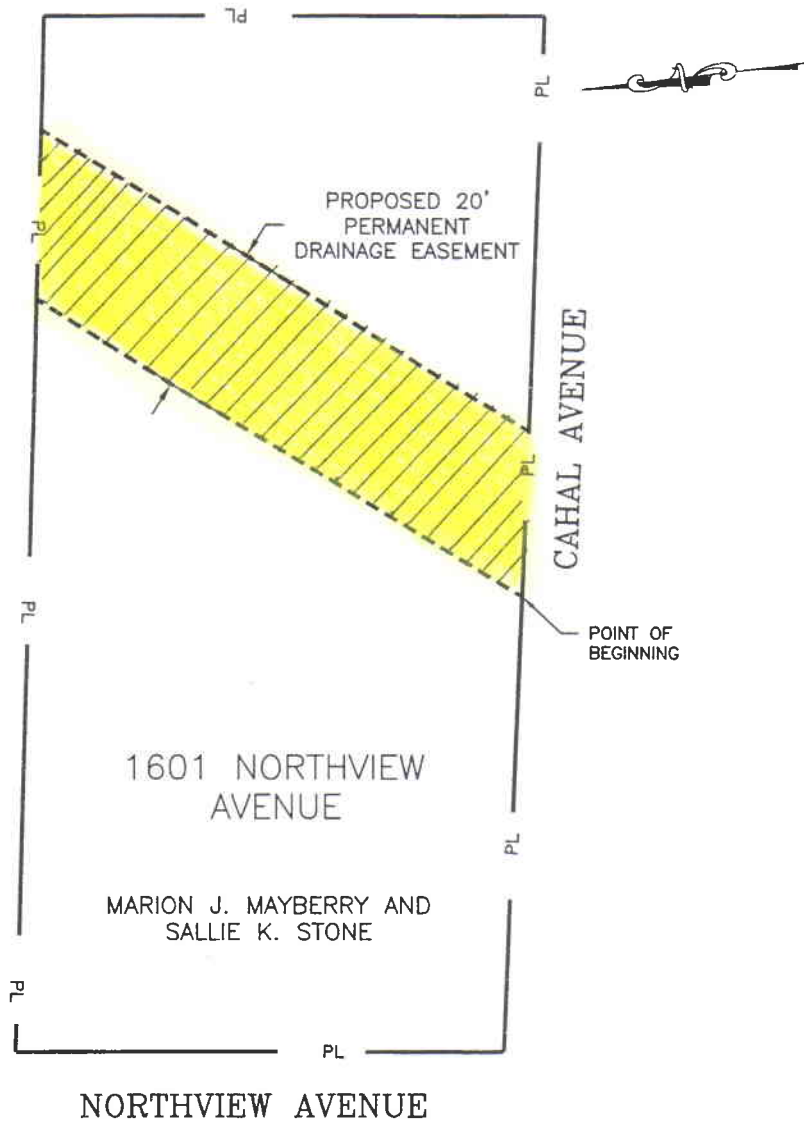

MAP 072-14
 PARCEL 276

PI 07214027600

INSTRUMENT NO.
 20050516-0054877

MAP SHOWING
 DEDICATION OF EASEMENT
 TO THE METROPOLITAN GOVERNMENT
 OF NASHVILLE AND DAVIDSON COUNTY, TENNESSEE
 FROM
 MARION J. MAYBERRY AND SALLIE K. STONE

| | | |
|---------------------------------------|------------------|--------------------|
| PROJECT NO. 06-D-0901 | EASEMENT NO. 1-1 | SYSTEM |
| SCALE 1"=20' | PARCEL NO. 276 | DATE MARCH 5, 2007 |
| BY AMEC EARTH AND ENVIRONMENTAL, INC. | | |

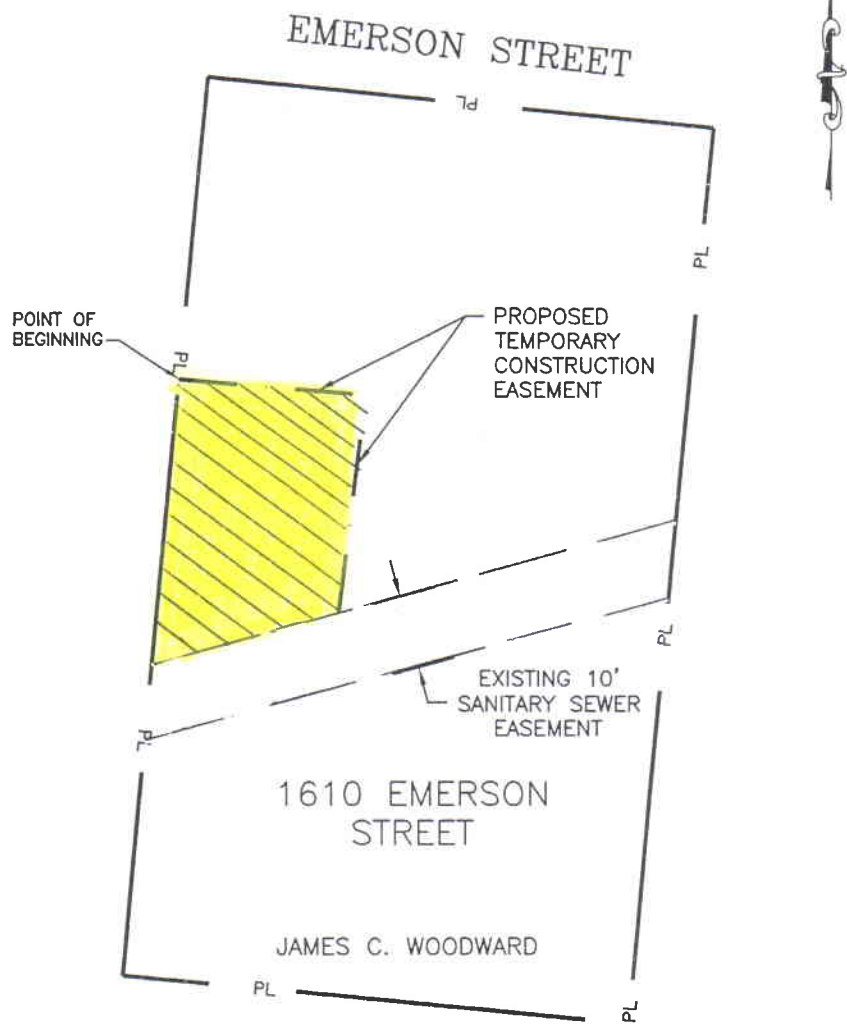

MAP 072-14
 PARCEL 272

PI 07214027200

INSTRUMENT NO.
 20021210-0152141

MAP SHOWING
DEDICATION OF EASEMENT
 TO THE METROPOLITAN GOVERNMENT
 OF NASHVILLE AND DAVIDSON COUNTY, TENNESSEE
 FROM
JAMES C. WOODWARD

| | | |
|------------------------------------|------------------|--------------------|
| PROJECT NO. 06-D-0901 | EASEMENT NO. 1-2 | SYSTEM |
| SCALE 1"=20' | PARCEL NO. 272 | DATE MARCH 5, 2007 |
| AMEC EARTH AND ENVIRONMENTAL, INC. | | |

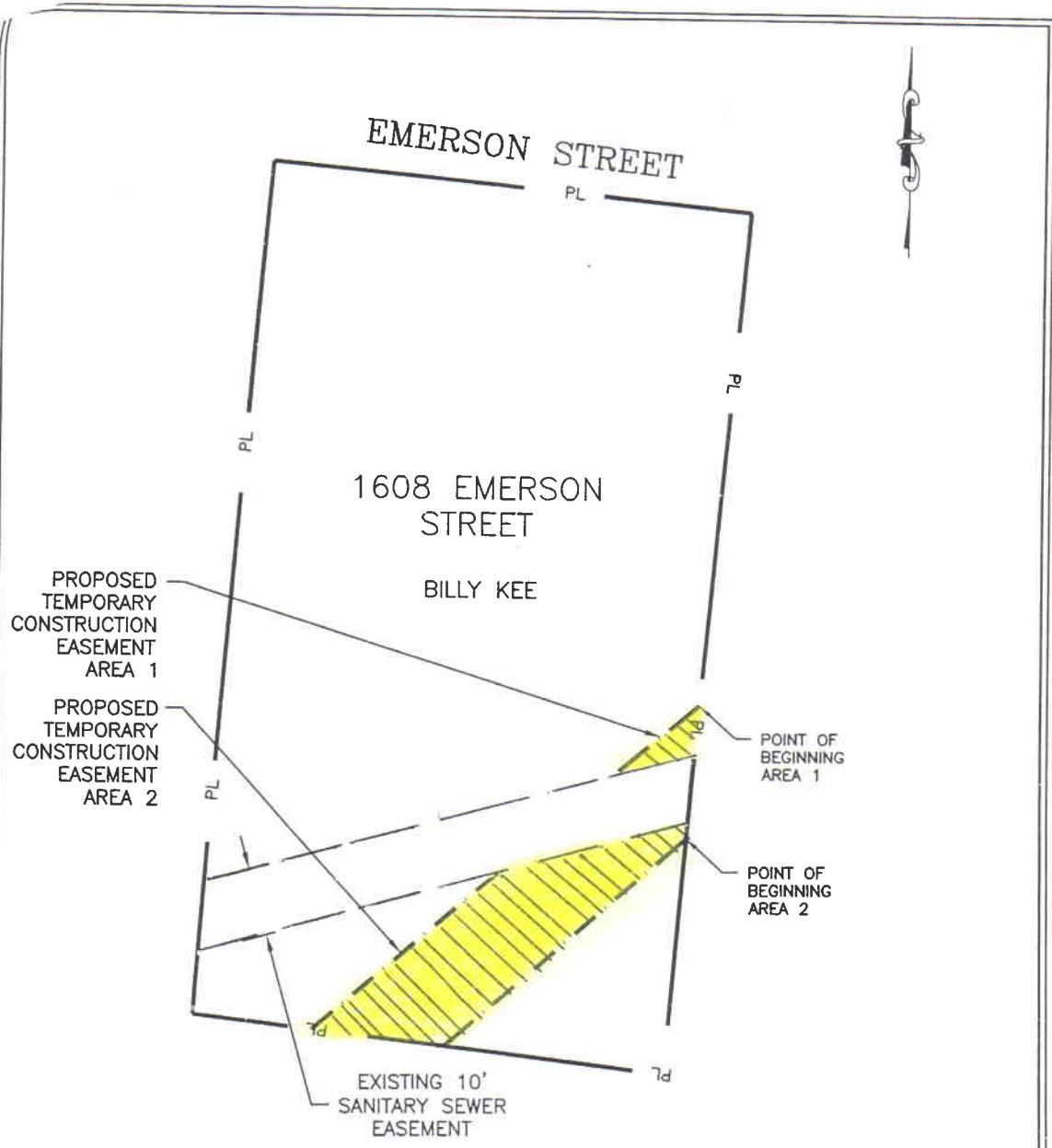

MAP 072-14
 PARCEL 274

PI 07214027400

INSTRUMENT NO.
 20050919-0111903

MAP SHOWING
 DEDICATION OF EASEMENT
 TO THE METROPOLITAN GOVERNMENT
 OF NASHVILLE AND DAVIDSON COUNTY, TENNESSEE
 FROM
 BILLY KEE

| | | |
|-----------------------|------------------|---------------------------------------|
| PROJECT NO. 06-D-0901 | EASEMENT NO. 1-3 | SYSTEM |
| SCALE 1"=20' | PARCEL NO. 274 | DATE MARCH 5, 2007 |
| | | BY AMEC EARTH AND ENVIRONMENTAL, INC. |

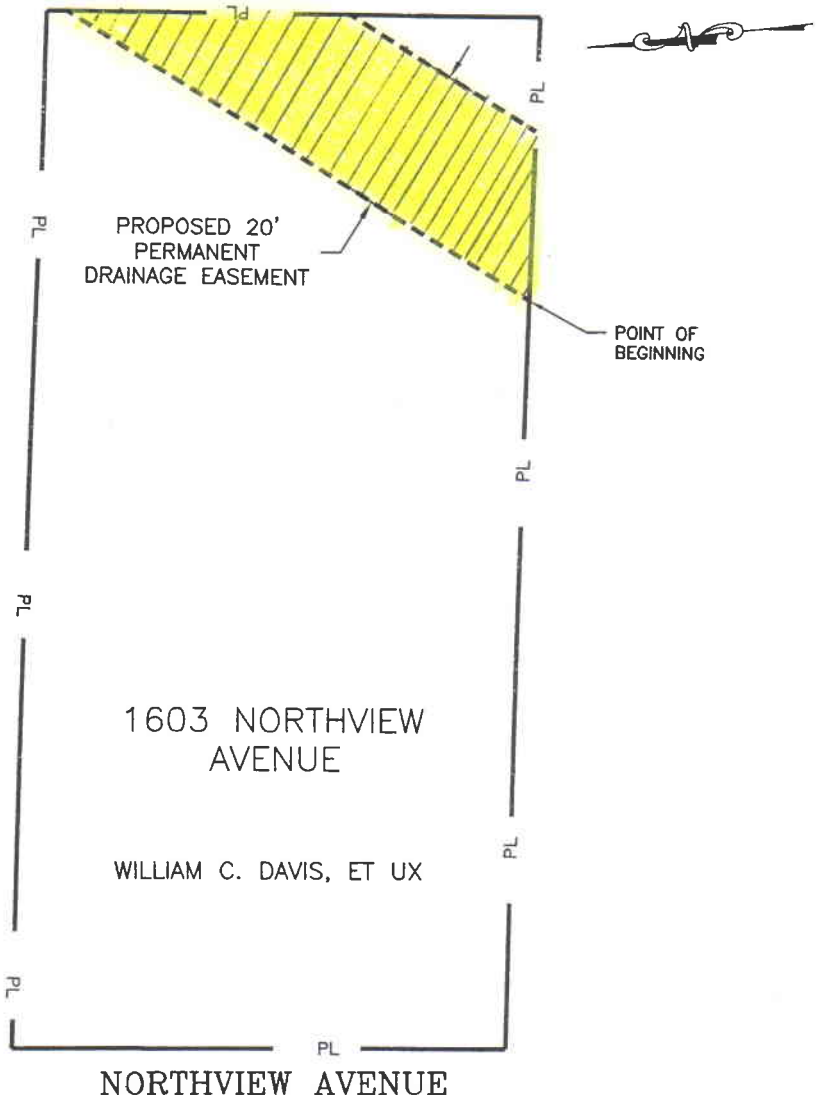

1603 NORTHVIEW AVENUE

WILLIAM C. DAVIS, ET UX

NORTHVIEW AVENUE

MAP 072-14
PARCEL 277

PI 07214027700

INSTRUMENT NO.
00004667-0000497

MAP SHOWING
DEDICATION OF EASEMENT
TO THE METROPOLITAN GOVERNMENT
OF NASHVILLE AND DAVIDSON COUNTY, TENNESSEE
FROM
WILLIAM C. DAVIS, ET UX

| | | |
|---------------------------------------|------------------|--------------------|
| PROJECT NO. 06-D-0901 | EASEMENT NO. 1-4 | SYSTEM |
| SCALE 1"=20' | PARCEL NO. 277 | DATE MARCH 5, 2007 |
| BY AMEC EARTH AND ENVIRONMENTAL, INC. | | |

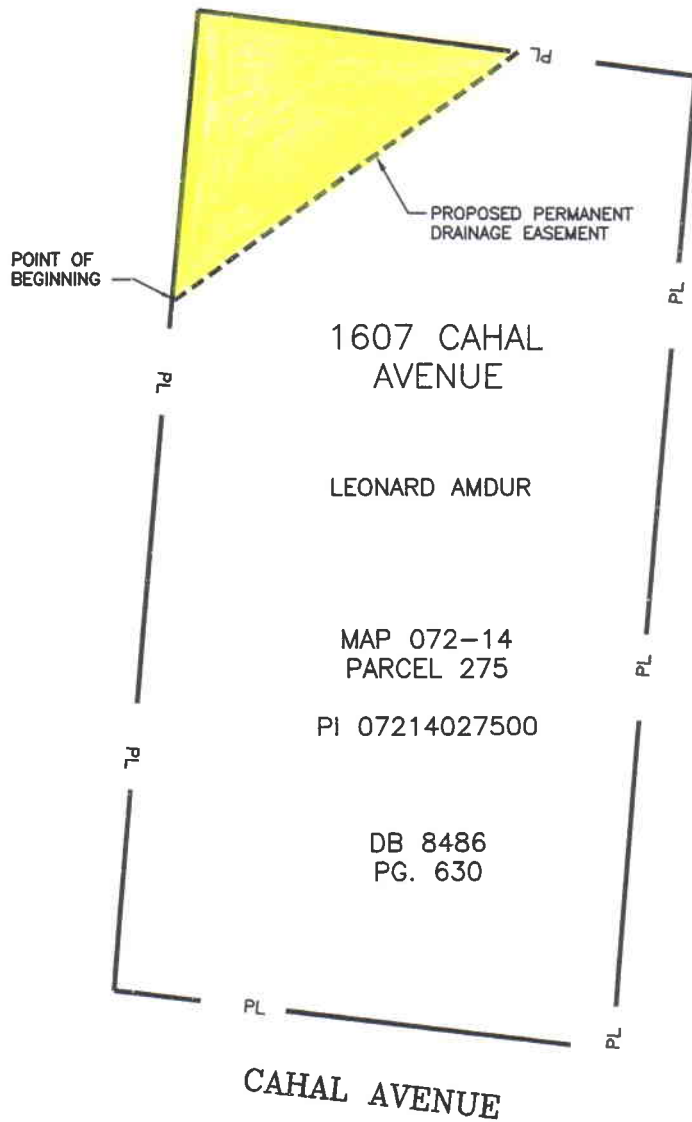

MAP SHOWING
DEDICATION OF EASEMENT
TO THE METROPOLITAN GOVERNMENT
OF NASHVILLE AND DAVIDSON COUNTY, TENNESSEE
FROM
LEONARD AMDUR

| | | |
|------------------------------|-------------------------|---|
| PROJECT NO. <u>06-D-0901</u> | EASEMENT NO. <u>1-5</u> | _____ SYSTEM |
| SCALE <u>1"=20'</u> | PARCEL NO. <u>275</u> | DATE <u>MARCH 29, 2007</u> BY <u>AMEC EARTH AND ENVIRONMENTAL, INC.</u> |