

MAP SHOWING
DEDICATION OF EASEMENT
 TO THE METROPOLITAN GOVERNMENT
 OF NASHVILLE AND DAVIDSON COUNTY, TENNESSEE
 FROM
JAMES P. SPENCER, ETUX

PROJECT NO. 88-0-0979	EASEMENT NO. 17	SYSTEM
SCALE 1"=20'	PARCEL NO. 05906005200	DATE SEPTEMBER 29, 2006
		BY AMEC EARTH AND ENVIRONMENTAL, INC.

CROUCH DRIVE

POINT OF BEGINNING

7d

PL

PROPOSED 10' PERMANENT DRAINAGE EASEMENT

EXISTING 5' PERMANENT DRAINAGE EASEMENT

3963 CROUCH DRIVE

PL

FAITH UNITED MISSIONARY BAPTIST CHURCH

MAP 59-06 PARCEL 53

PI 05906005300

DB 5947 PG. 34

PL

PL

PL

PL

MAP SHOWING DEDICATION OF EASEMENT TO THE METROPOLITAN GOVERNMENT OF NASHVILLE AND DAVIDSON COUNTY, TENNESSEE FROM FAITH UNITED MISSIONARY BAPTIST CHURCH

PROJECT NO. 86-8-0978	EASEMENT NO. 1-8	SYSTEM
SCALE 1"=30'	PARCEL NO. 05906005300	DATE SEPTEMBER 29, 2006 BY AMEC EARTH AND ENVIRONMENTAL, INC.



TROY DRIVE

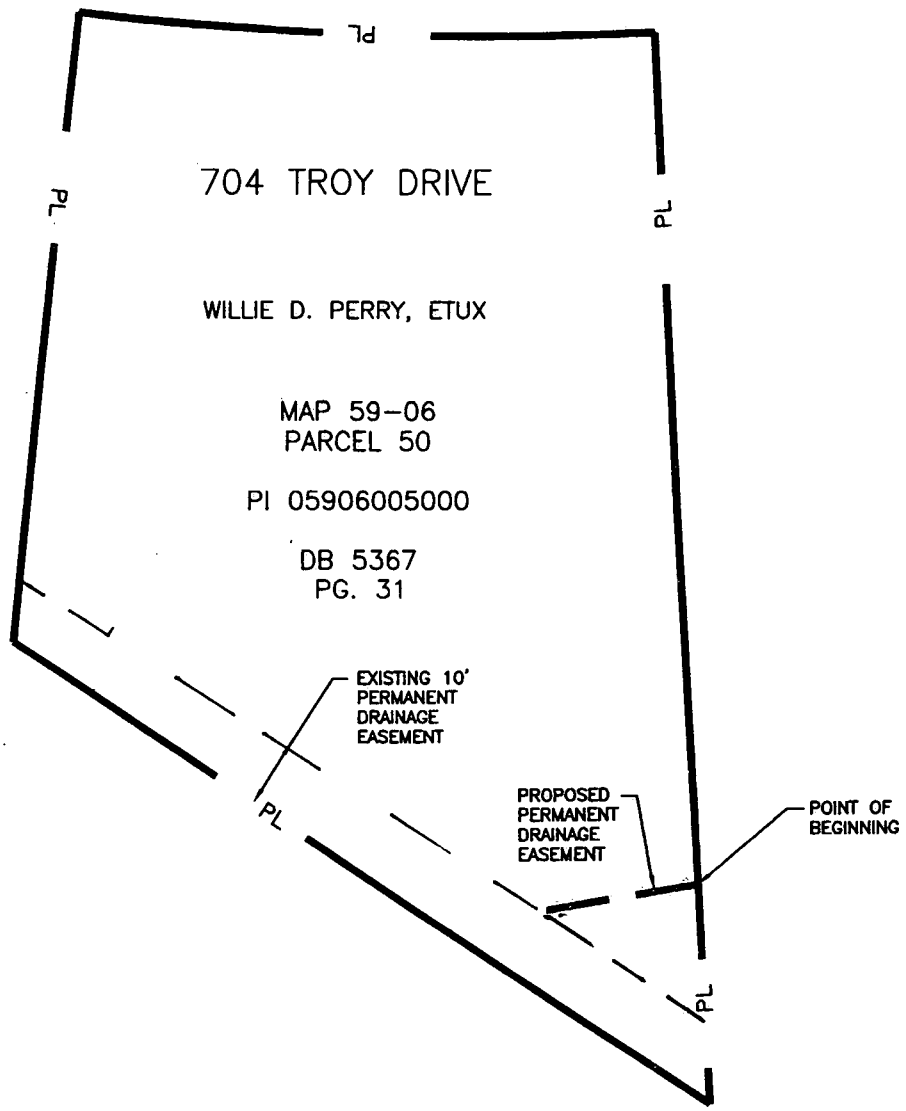

MAP SHOWING
DEDICATION OF EASEMENT
 TO THE METROPOLITAN GOVERNMENT
 OF NASHVILLE AND DAVIDSON COUNTY, TENNESSEE
 FROM
 WILLIE D. PERRY, ETUX

PROJECT NO. <u>06-0-8973</u>	EASEMENT NO. <u>19</u>	SYSTEM
SCALE 1"=20'	PARCEL NO. <u>05906005000</u>	DATE <u>SEPTEMBER 29, 2006</u>
BY AMEC EARTH AND ENVIRONMENTAL, INC.		

TROY DRIVE

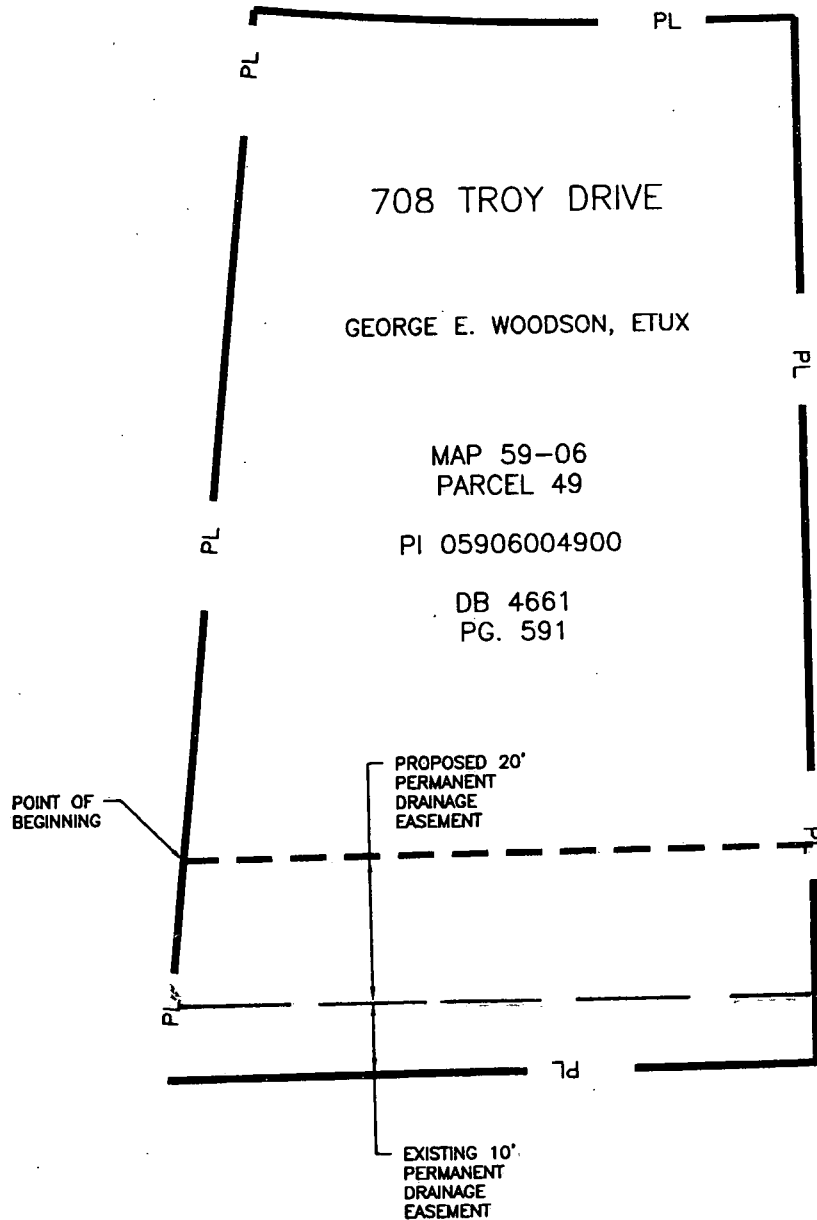

MAP SHOWING
DEDICATION OF EASEMENT
TO THE METROPOLITAN GOVERNMENT
OF NASHVILLE AND DAVIDSON COUNTY, TENNESSEE
FROM
GEORGE E. WOODSON, ETUX

PROJECT NO. 06-0-0523	EASEMENT NO. <i>06-1-10</i>	SYSTEM
SCALE 1"=20'	PARCEL NO. 05906004900	DATE SEPTEMBER 29, 2006
BY AMEC EARTH AND ENVIRONMENTAL, INC.		

TROY DRIVE

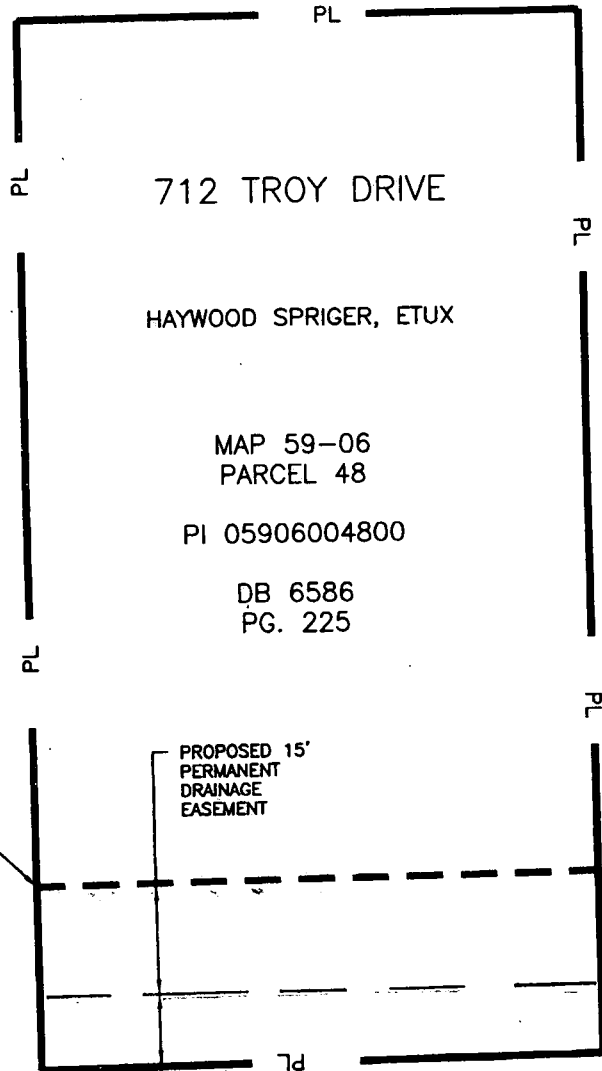

POINT OF BEGINNING

PROPOSED 15'
PERMANENT
DRAINAGE
EASEMENT

EXISTING 10'
PERMANENT
DRAINAGE
EASEMENT

MAP SHOWING
DEDICATION OF EASEMENT
TO THE METROPOLITAN GOVERNMENT
OF NASHVILLE AND DAVIDSON COUNTY, TENNESSEE
FROM
HAYWOOD SPRINGER, ETUX

PROJECT NO. <u>86-0-0978</u>	EASEMENT NO. <u>020 1-11</u>	SYSTEM
SCALE <u>1"=20'</u>	PARCEL NO. <u>05906004800</u>	DATE <u>SEPTEMBER 29, 2006</u>
BY <u>AMEC EARTH AND ENVIRONMENTAL, INC.</u>		

TROY DRIVE

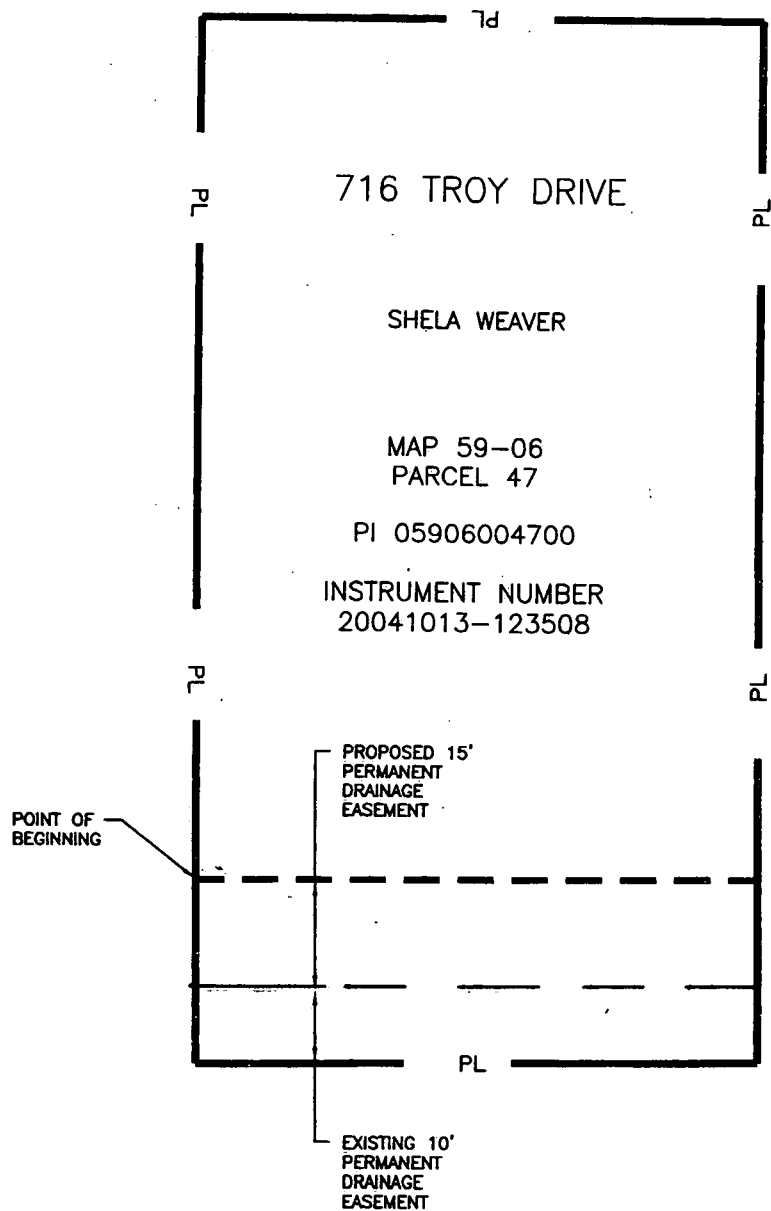

MAP SHOWING
DEDICATION OF EASEMENT
TO THE METROPOLITAN GOVERNMENT
OF NASHVILLE AND DAVIDSON COUNTY, TENNESSEE
FROM
SHELA WEAVER

PROJECT NO. 06-1-0923	EASEMENT NO. 100 1-12	SYSTEM
SCALE 1"=20'	PARCEL NO. 05906004700	DATE SEPTEMBER 29, 2006
BY AMEC EARTH AND ENVIRONMENTAL, INC.		



TROY DRIVE

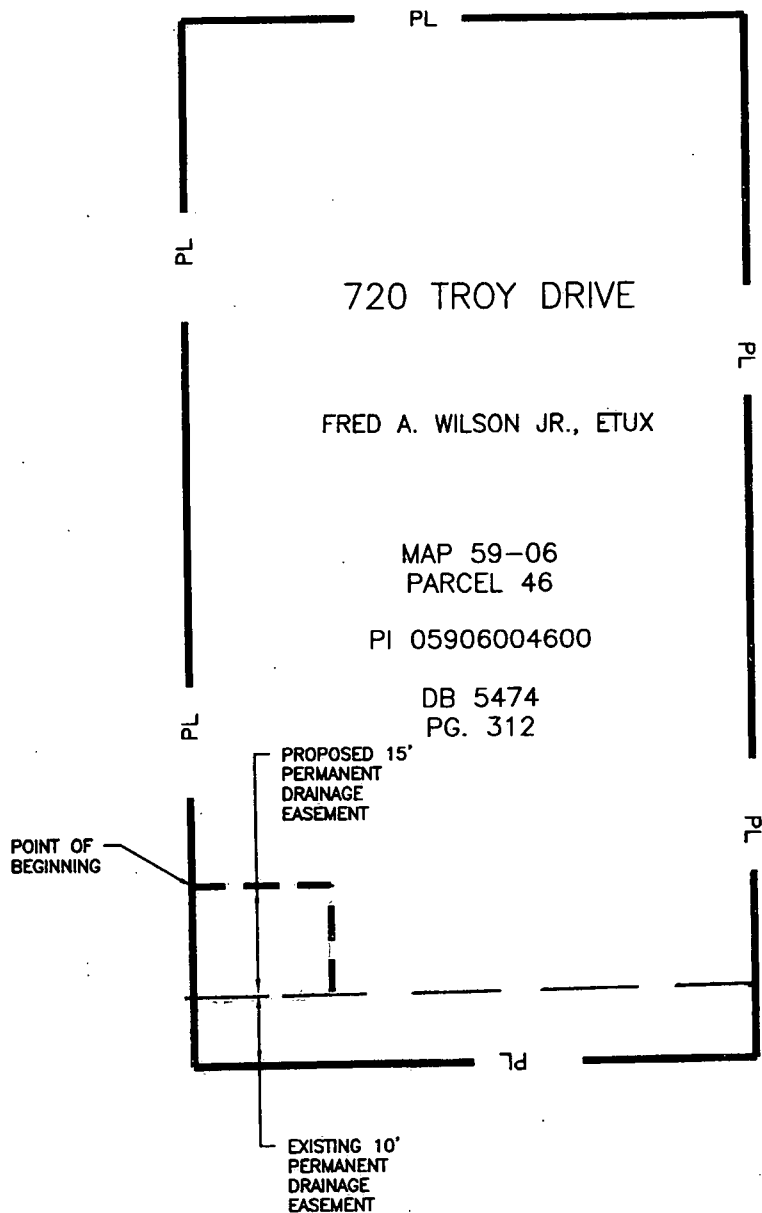

MAP SHOWING
DEDICATION OF EASEMENT
 TO THE METROPOLITAN GOVERNMENT
 OF NASHVILLE AND DAVIDSON COUNTY, TENNESSEE
 FROM
 FRED A. WILSON JR., ETUX.

PROJECT NO. 86-7-0923	EASEMENT NO. <u>173</u>	SYSTEM
SCALE 1"=20'	PARCEL NO. 05906004600	DATE SEPTEMBER 29, 2006 BY AMEC EARTH AND ENVIRONMENTAL, INC.