

HUTSON AVENUE

POINT OF BEGINNING

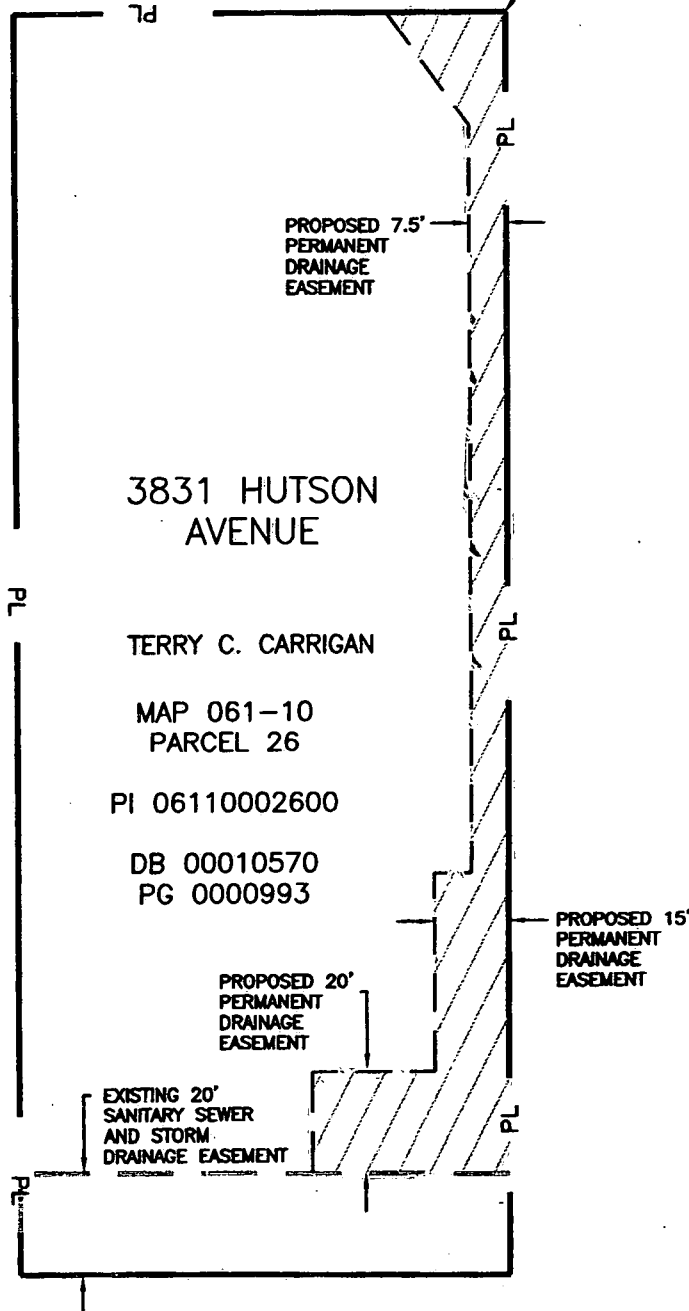

MAP SHOWING
DEDICATION OF EASEMENT
 TO THE METROPOLITAN GOVERNMENT
 OF NASHVILLE AND DAVIDSON COUNTY, TENNESSEE
 FROM
TERRY C. CARRIGAN

HUTSON AVENUE



POINT OF BEGINNING

PROPOSED 7.5'
PERMANENT
DRAINAGE EASEMENT

3837 HUTSON
AVENUE

HENRY C. ANDERSON, ETUX

MAP 061-10
PARCEL 27

PI 06110002700

DB 00003136
PG. 0000051

PROPOSED 15'
PERMANENT
DRAINAGE EASEMENT

EXISTING SANITARY
SEWER AND STORM
DRAINAGE EASEMENT

MAP SHOWING
DEDICATION OF EASEMENT
TO THE METROPOLITAN GOVERNMENT
OF NASHVILLE AND DAVIDSON COUNTY, TENNESSEE
FROM
HENRY C. ANDERSON, ETUX

PROJECT NO. 03-D-0472

EASEMENT NO. 1-2

SYSTEM

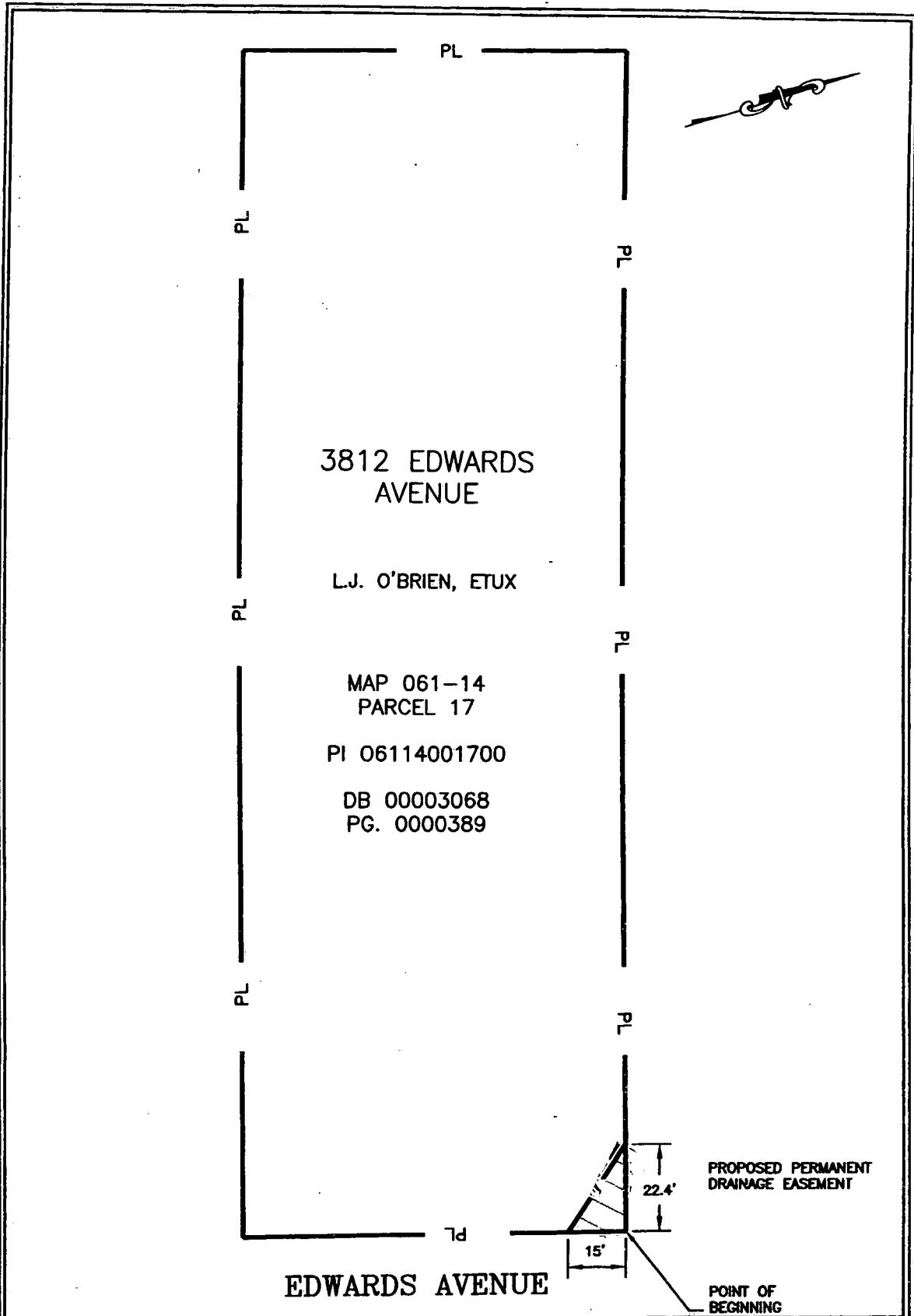

MAP SHOWING
DEDICATION OF EASEMENT
 TO THE METROPOLITAN GOVERNMENT
 OF NASHVILLE AND DAVIDSON COUNTY, TENNESSEE
 FROM
 L.J. O'BRIEN, ETUX

PROJECT NO. 03-D-0472	EASEMENT NO. 1-3	SYSTEM
-----------------------	------------------	--------

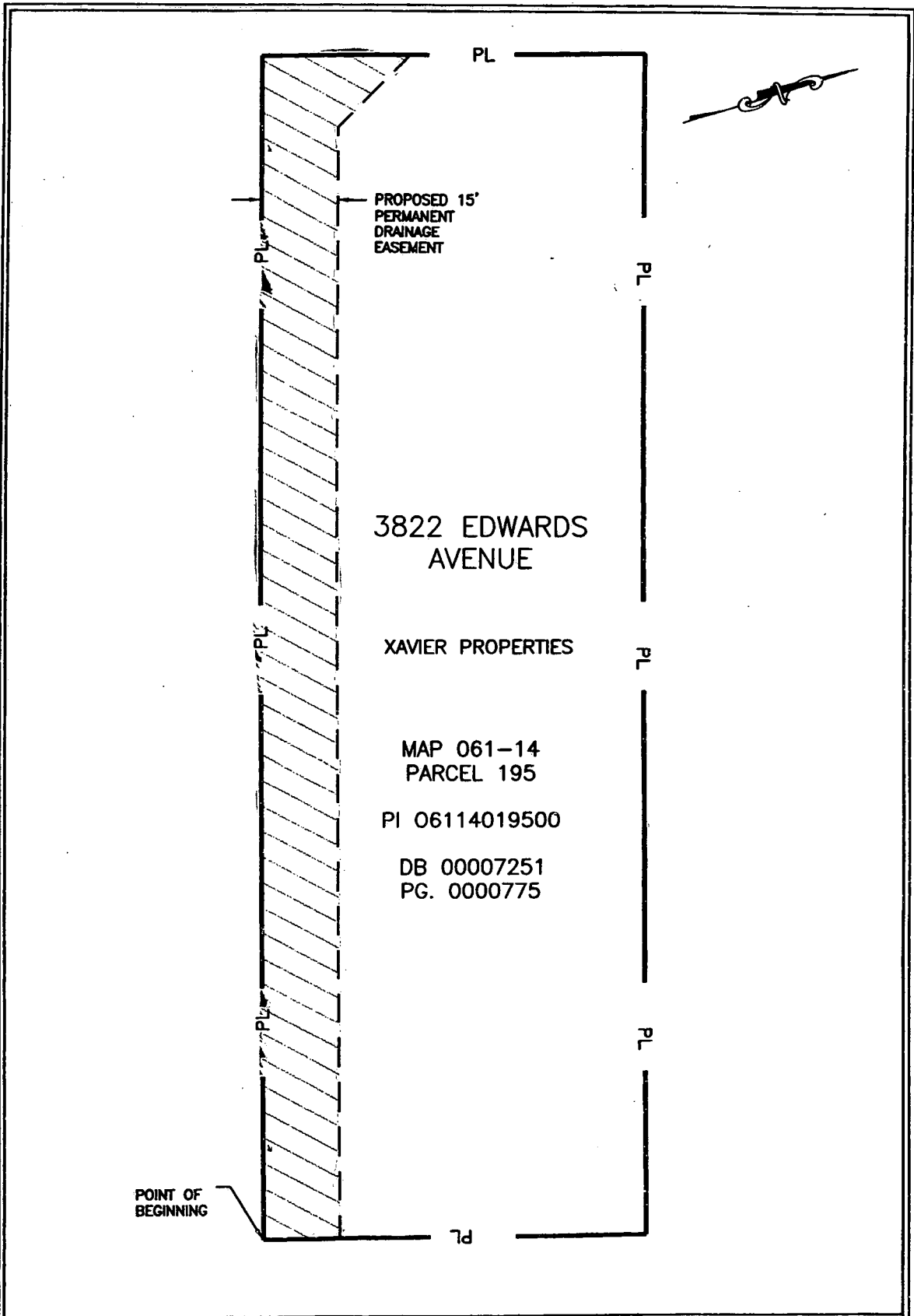

MAP SHOWING
DEDICATION OF EASEMENT
 TO THE METROPOLITAN GOVERNMENT
 OF NASHVILLE AND DAVIDSON COUNTY, TENNESSEE
 FROM
XAVIER PROPERTIES