

OWNER:
MUR-CI HOMES
 INSTRUMENT 200308080113520
 MAP 165, PARCEL 38

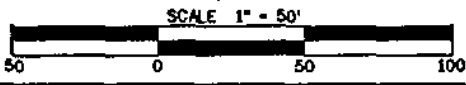

MAP SHOWING
DEDICATION OF EASEMENT
 GRANTEE
 THE METROPOLITAN GOVERNMENT OF NASHVILLE
 AND DAVIDSON COUNTY, TENNESSEE
 GRANTOR
MUR-CI HOMES

05-003-02 / EXH-EASEMENT.dgn			
PROJECT NO. <u>06-DL-0462</u>	EASEMENT NO. <u>1-1</u>	<u>STORMWATER</u> SYSTEM	
SCALE <u>1"=50'</u>	MAP/PARCEL <u>165 / 38</u>	DATE <u>JUNE 20, 2005</u>	BY <u>CIVIL SITE DESIGN GROUP</u>



GRAPHIC SCALE - 1" = 30'
 TENN SPC (1995)
 NAD-83

MAP 172, PARCEL 194
 FOX OIL & GAS
 INSTRUMENT No. 20051221-0152894
 R.O.D.C., TN

LOT 2
 GILLESPIE MEADOWS SECTION TWO
 PLAT BOOK 8250, PAGE 695
 R.O.D.C., TN

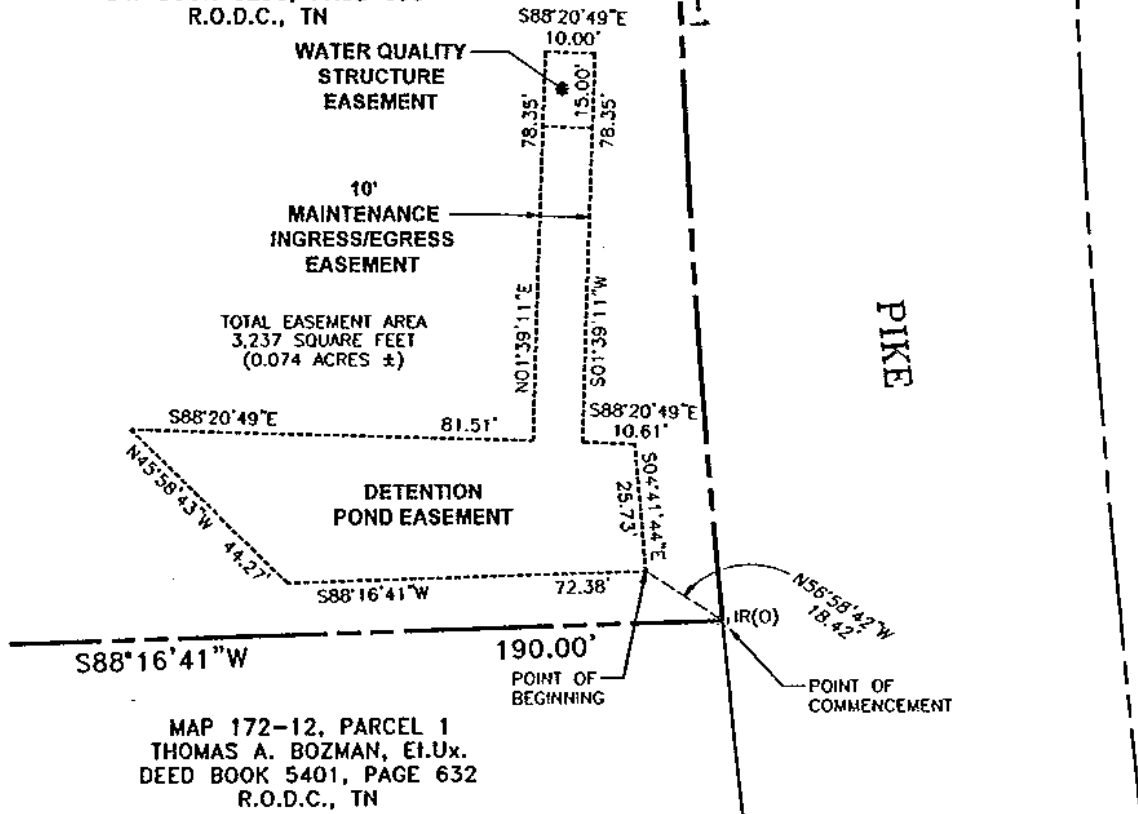

MAP 172-12, PARCEL 1
 THOMAS A. BOZMAN, Et.Ux.
 DEED BOOK 5401, PAGE 632
 R.O.D.C., TN

CURVE No.	DELTA	RADIUS	TANGENT	LENGTH	CHORD	BEARING
C-1	05°45'27"	2500.70'	125.75'	251.29'	251.19'	S02°35'21"E

MAP SHOWING
DEDICATION OF EASEMENT
 TO THE METROPOLITAN GOVERNMENT OF
 NASHVILLE AND DAVIDSON COUNTY, TENNESSEE
 FROM
 FOX OIL and GAS

06-DL-0465

PROJECT No. 0601-001	EASEMENT No. ONE - 1	SYSTEM DRAINAGE • STORMWATER
SCALE 1"=30'	MAP & PARCEL No. MAP 172, PAR. 194	DATE JUNE 22, 2006 BY L.K.M.

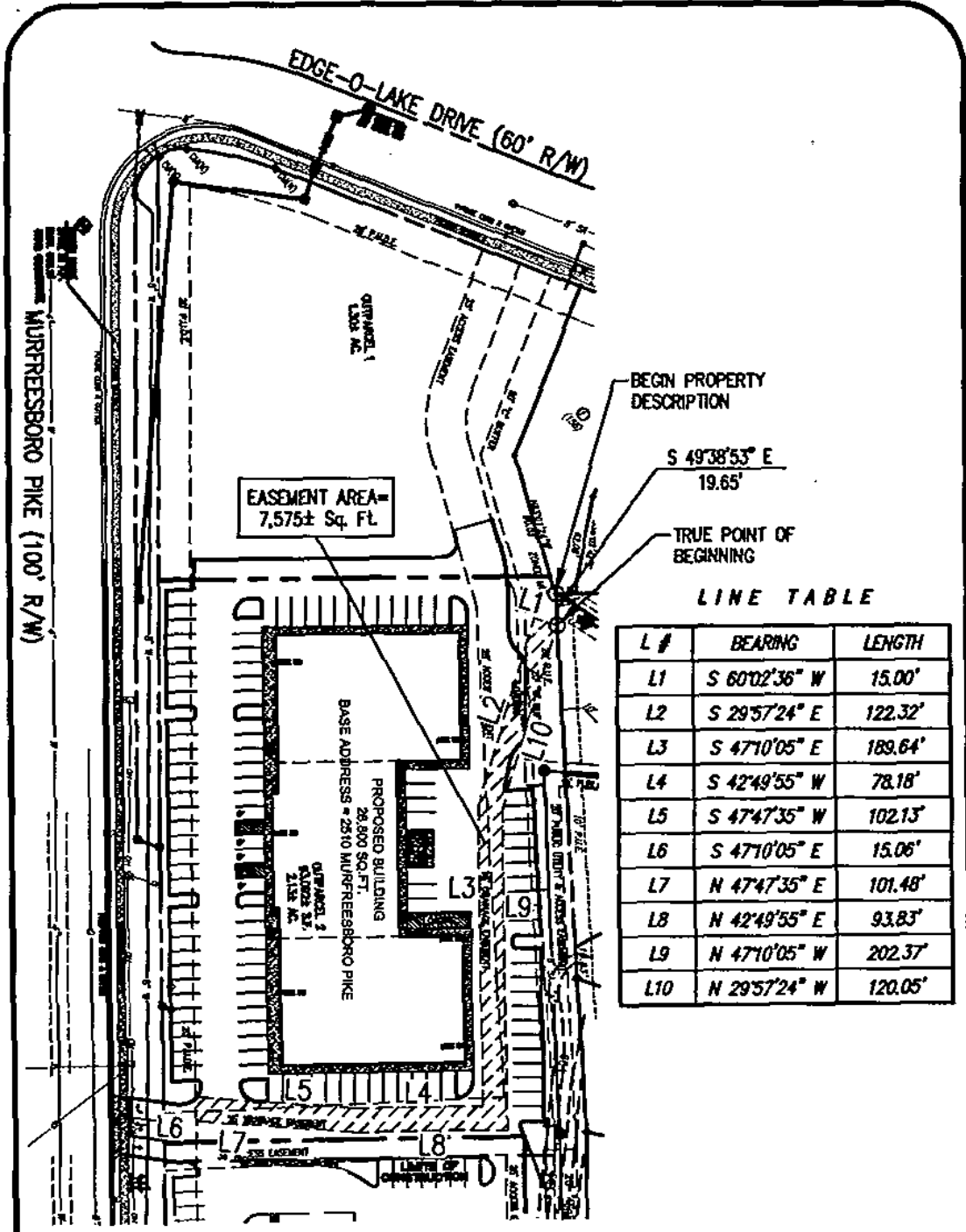

BEGN PROPERTY DESCRIPTION

S 49°38'53" E
19.65'

TRUE POINT OF BEGINNING

EASEMENT AREA =
7,575± Sq. Ft.

LINE TABLE

L #	BEARING	LENGTH
L1	S 60°02'36" W	15.00'
L2	S 29°57'24" E	122.32'
L3	S 47°10'05" E	189.64'
L4	S 42°49'55" W	78.18'
L5	S 47°47'35" W	102.13'
L6	S 47°10'05" E	15.06'
L7	N 47°47'35" E	101.48'
L8	N 42°49'55" E	93.83'
L9	N 47°10'05" W	202.37'
L10	N 29°57'24" W	120.05'

EXHIBIT "A"

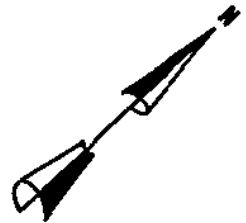

PROJECT NO. 06-DL-0467

EASEMENT NO. 1-1

MAP SHOWING
DEDICATION OF EASEMENT

DATE: 17 JUL 2006

BY: BATSON & ASSOCIATES, INC.

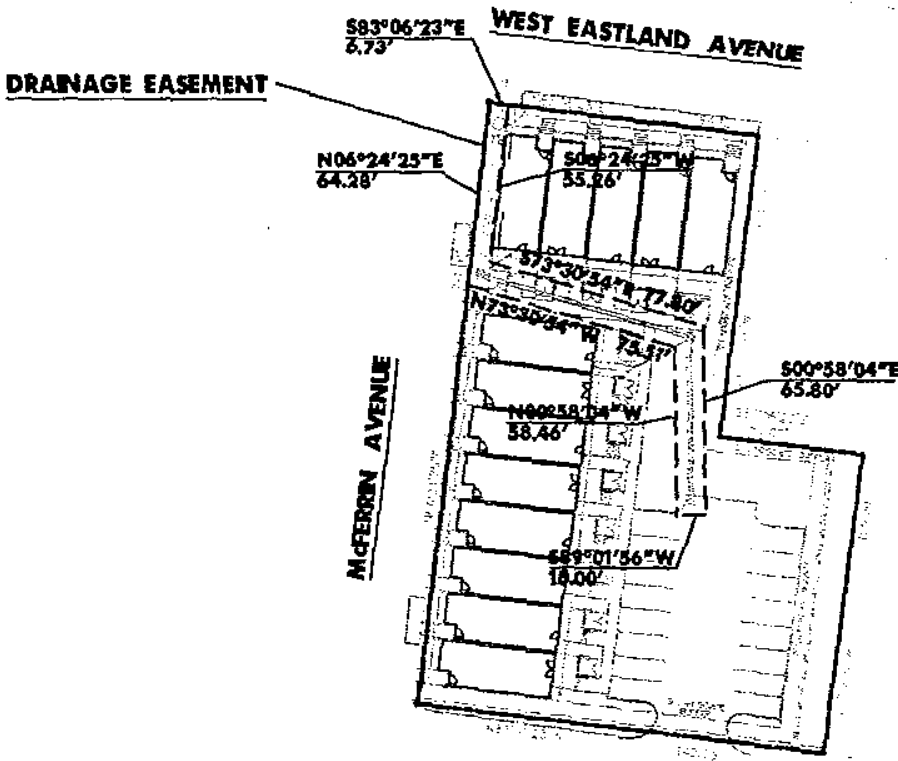

PROJECT NO. *06-DL-0469*
 INSTRUMENT # 200309160111407
 MAP 82-B, PARCEL 321

OWNER
 URBAN BLUEPRINT, LLC
 412 SUMMIT OAKS DRIVE
 NASHVILLE, TENNESSEE 37221

SURVEY PREPARED BY
 THORNTON & ASSOCIATES
 1205 S. GRAYCROFT AVENUE
 NASHVILLE, TENNESSEE 37115

PREPARED BY
 BARGE CAUTHEN & ASSOCIATES, INC.
 95 WHITE BRIDGE ROAD, SUITE 311
 NASHVILLE, TENNESSEE 37205

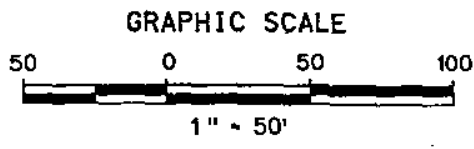
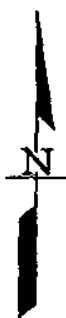

BARGE CAUTHEN & ASSOCIATES, INC.
 ENGINEERS • PLANNERS • ARCHITECTS
 LANDSCAPE ARCHITECTS
 95 WHITE BRIDGE ROAD, SUITE 311
 NASHVILLE, TENNESSEE 37209-1427
 (615) 356-8911 (PHONE) (615) 352-6737 (FAX)
 BCA JOB NO. 254-01

EXHIBIT "A"
THE WEST EASTLAND
 MCFERRIN AVENUE @ WEST EASTLAND AVENUE
 NASHVILLE, DAVIDSON COUNTY, TENNESSEE

EASEMENT
 NO. *1-1*

BOUNDARY DESCRIPTION OF STORM WATER EASEMENT

BEING A PORTION OF LAND LYING IN NASHVILLE, DAVIDSON COUNTY, TENNESSEE AND BEING MORE PARTICULARLY DESCRIBED AS FOLLOWS: COMMENCING AT AN IRON ROD SET IN THE SOUTHERLY RIGHT-OF-WAY LINE OF HARDING PLACE, AT A CORNER COMMON WITH THE PROPERTY OF HARPER VALLEY DEVELOPMENT COMPANY, AS OF RECORD IN DEED BOOK 4219, PAGE 610, AT THE REGISTER'S OFFICE FOR DAVIDSON COUNTY, TENNESSEE: THENCE SOUTH 27°57'42" WEST FOR A DISTANCE OF 191.32 FEET TO THE POINT OF BEGINNING; THENCE SOUTH 13°07'22" WEST FOR A DISTANCE OF 2.5 FEET TO A POINT; THENCE NORTH 77°58'28" WEST FOR A DISTANCE OF 182.94 FEET TO A POINT; THENCE SOUTH 41°07'30" WEST FOR A DISTANCE OF 11.44 FEET TO A POINT; THENCE SOUTH 77°58'28" EAST FOR A DISTANCE OF 188.31 FEET TO A POINT; THENCE SOUTH 13°07'22" WEST FOR A DISTANCE OF 2.5 FEET TO A POINT; THENCE SOUTH 76°52'38" EAST FOR A DISTANCE OF 2.95 FEET TO A POINT; THENCE SOUTH 09°22'50" WEST FOR A DISTANCE OF 63.33 FEET TO A POINT; THENCE SOUTH 14°43'58" EAST FOR A DISTANCE OF 121.72 FEET TO A POINT; THENCE SOUTH 40°01'02" WEST FOR A DISTANCE OF 2.08 FEET TO A POINT; THENCE SOUTH 25°39'21" WEST FOR A DISTANCE OF 5 FEET TO A POINT; THENCE SOUTH 11°17'39" WEST FOR A DISTANCE OF 5 FEET TO A POINT; THENCE SOUTH 04°06'48" WEST FOR A DISTANCE OF 6.55 FEET TO A POINT; THENCE SOUTH 85°53'59" EAST FOR A DISTANCE OF 160.62 FEET TO A POINT; THENCE NORTH 03°51'47" EAST FOR A DISTANCE OF 7.05 FEET TO A POINT; THENCE NORTH 03°08'29" WEST FOR A DISTANCE OF 5 FEET TO A POINT; THENCE NORTH 10°09'13" WEST FOR A DISTANCE OF 4.95 FEET TO A POINT; THENCE NORTH 45°44'05" WEST FOR A DISTANCE OF 5.05 FEET TO A POINT; THENCE NORTH 69°11'53" WEST FOR A DISTANCE OF 5 FEET TO A POINT; THENCE NORTH 73°44'55" WEST FOR A DISTANCE OF 5 FEET TO A POINT; THENCE NORTH 78°17'57" WEST FOR A DISTANCE OF 5 FEET TO A POINT; THENCE NORTH 84°18'32" WEST FOR A DISTANCE OF 123.77 FEET TO A POINT; THENCE NORTH 14°43'58" WEST FOR A DISTANCE OF 114.33 FEET TO A POINT; THENCE NORTH 09°22'50" EAST FOR A DISTANCE OF 74.18 FEET TO A POINT; THENCE NORTH 76°52'38" WEST FOR A DISTANCE OF 17 FEET TO A POINT; SAID POINT BEING THE POINT OF BEGINNING. SAID TRACT CONTAINING 0.2 ACRES MORE OR LESS. (8644 SF.) MORE OR LESS.

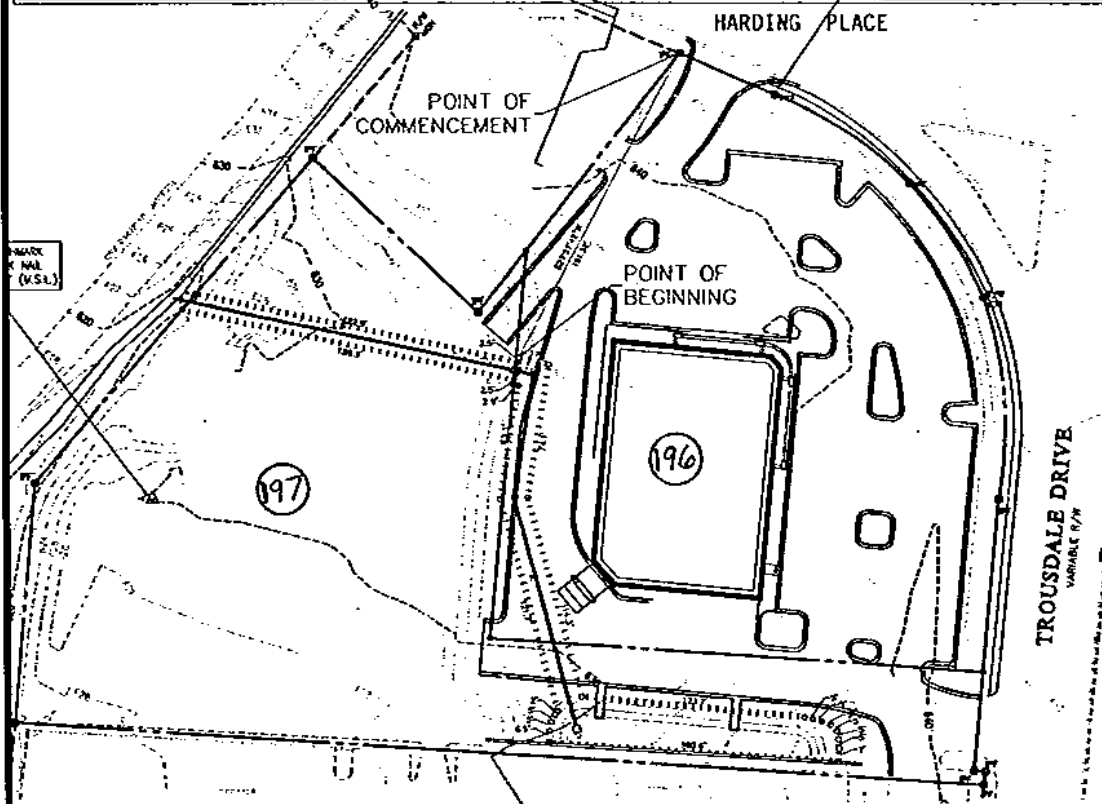
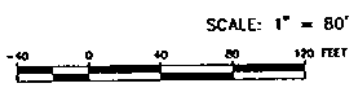

EXHIBIT "C"



PROJECT NO. 06-DL-0470

EASEMENT NO. 1-1

ROBERTSON LOIA ROOF
ARCHITECTS & ENGINEERS
3450 Preston Ridge Road, Suite 275, Alpharetta, Georgia 30005
770-674-2000, Fax 678-319-0745

HARDING STORM WATER EASEMENT
HARDING PLACE

TAX MAP: 146-04, PARCEL 0196/ 0197
DAVIDSON COUNTY, CITY OF NASHVILLE, TENNESSEE

R.L.R. PROJECT # 03-263 DATE: 08-09-06

(21 ST. AVE. SOUTH)

VANDERBILT UNIVERSITY
RECORDED IN DEED BOOK 8345, PAGE 106
MAP 92-16 PARCEL 67.00

ALLEY #387

DRAINAGE
EASEMENT
240 SQ.FT +/-

N59°22'33"E
12.0'

N30°55'04"W
20.0'

250' +/- TO TERRACE PLACE

S30°55'04"E
20.0'

POINT OF
BEGINNING

160' +/- TO 21ST
AVE SOUTH

JOHN R. ELDER
RECORDED IN DEED BOOK 8710, PAGE 759
MAP 92-16 PARCEL 68.00

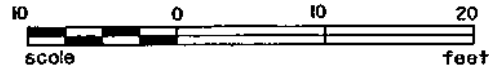

SHEET 1 OF 1

EXHIBIT "A"
MAP SHOWING
DEDICATION OF EASEMENT
TO METROPOLITAN GOVERNMENT OF NASHVILLE
DAVIDSON COUNTY, TENNESSEE
FROM
VANDERBILT UNIVERSITY

06-DL-0471

PROJECT NO. 2485204	EASEMENT NO. 1-1	METRO NASHVILLE SYSTEM
SCALE: 1" = 10'	MAP: 92-16 PAR. NO. 67.00	DATE 08.01.06
BY: GRESHAM SMITH & PARTNERS		

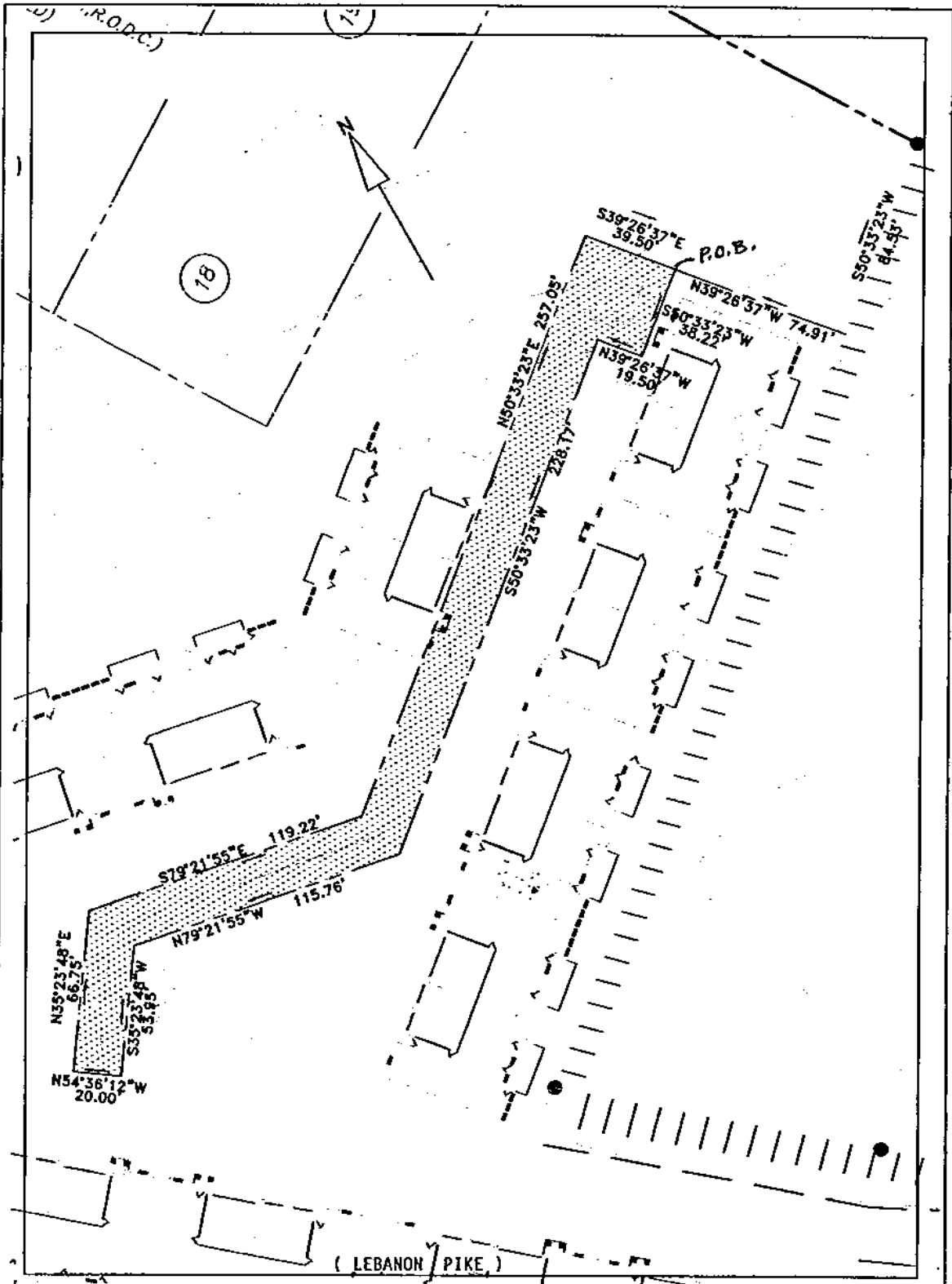

MAP SHOWING
 DEDICATION OF EASEMENT
 TO THE METROPOLITAN GOVERNMENT
 OF NASHVILLE AND DAVIDSON COUNTY,
 TENNESSEE FROM
 Donelson Cedarstone Associates, L.P.

PROJECT NO. 03182	EASEMENT NO. 1-1	SYSTEM Metro Water Services
SCALE 1" = 50'	PARCEL NO. Map 96-02/Parcel 8	DATE: 06-01-06
06-DL-0472		BY: LEC

CURVE	RADIUS	DELTA ANGLE	ARC LENGTH	CHORD LENGTH	CHORD BEARING	TANGENT
C1	472.50'	06°40'05"	54.99'	54.96'	N 02°35'22" W	27.53'
C2	472.50'	01°12'52"	10.01'	10.01'	S 06°31'50" E	5.01'

LINE	BEARING	DISTANCE
L1	S 86°28'59" W	80.29'
L2	S 80°31'46" W	123.69'
L3	S 78°40'26" W	236.20'
L4	N 86°51'45" W	92.24'
L5	S 06°24'18" W	5.65'
L6	N 80°03'49" W	10.02'
L7	N 06°24'18" E	14.48'
L8	S 86°51'45" E	100.42'
L9	N 78°40'26" E	230.17'
L10	N 09°28'14" W	158.51'
L11	S 82°55'46" E	10.43'
L12	S 09°28'14" E	155.38'
L13	N 80°31'46" E	99.04'
L14	S 09°28'14" E	7.00'
L15	N 80°31'46" E	41.00'
L16	N 09°28'14" W	4.84'
L17	N 86°28'59" E	59.43'

MATCH LINE TO SHEET 2 OF 2

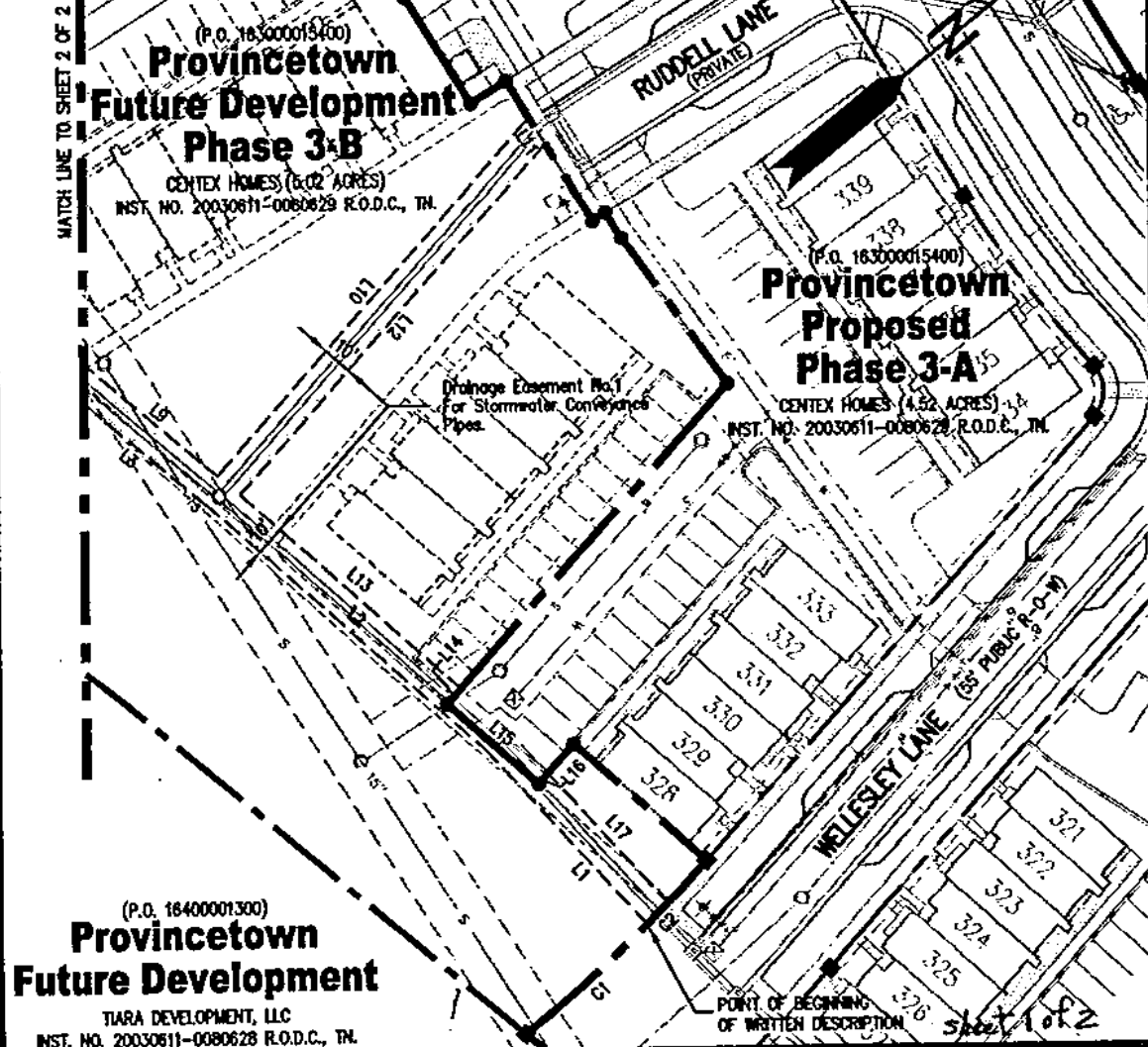

**MAP SHOWING
DEDICATION OF EASEMENT
TO THE METROPOLITAN GOVERNMENT
OF NASHVILLE AND DAVIDSON COUNTY, TENNESSEE
FROM**

CENTEX HOMES

Project No. 06-DL-0473

Easement No. 1-1

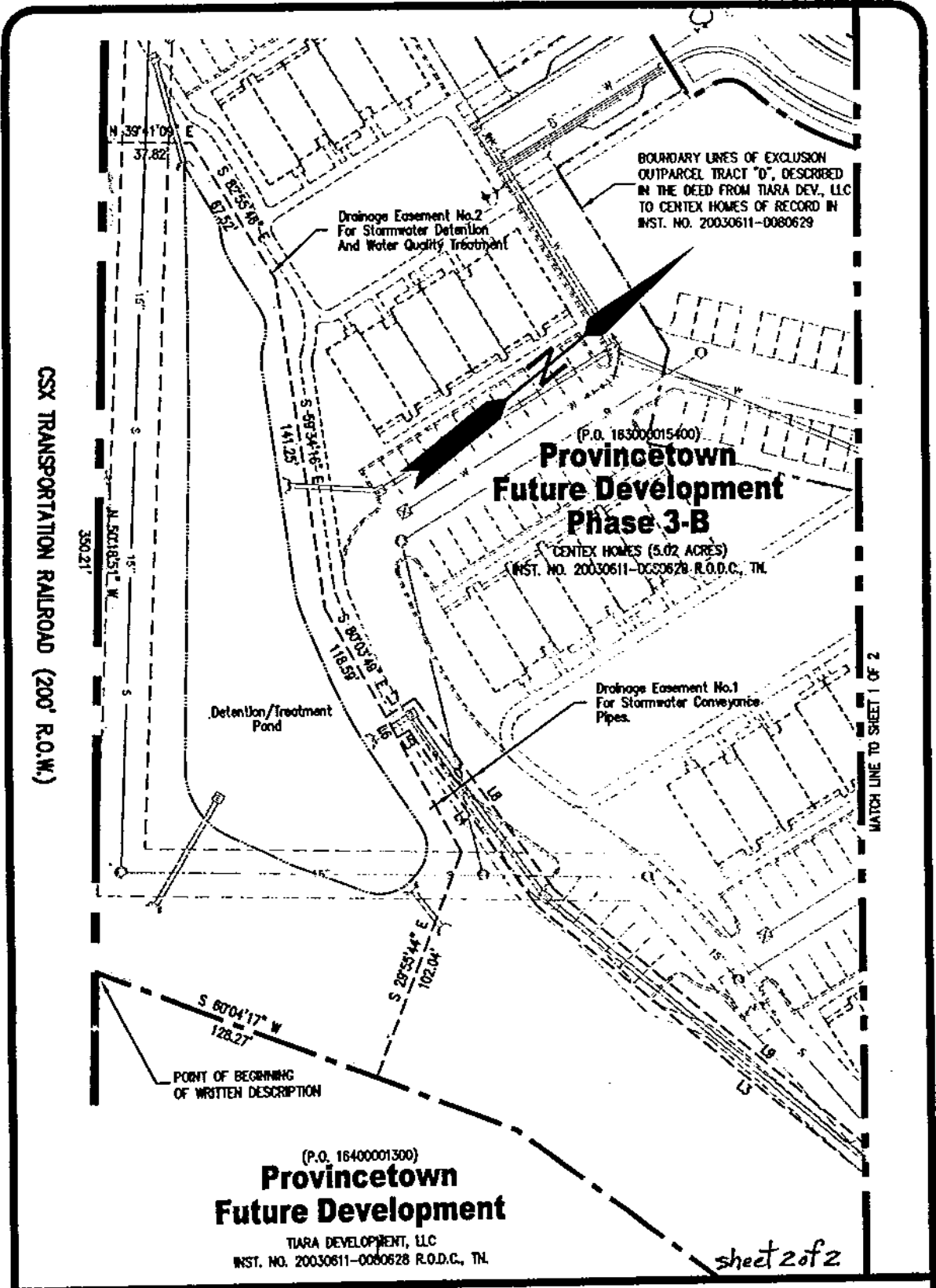

MAP SHOWING
DEDICATION OF EASEMENT
 TO THE METROPOLITAN GOVERNMENT
 OF NASHVILLE AND DAVIDSON COUNTY, TENNESSEE
 FROM

CENTEX HOMES

Project No. 06-DL-0473

Easement No. 1-1

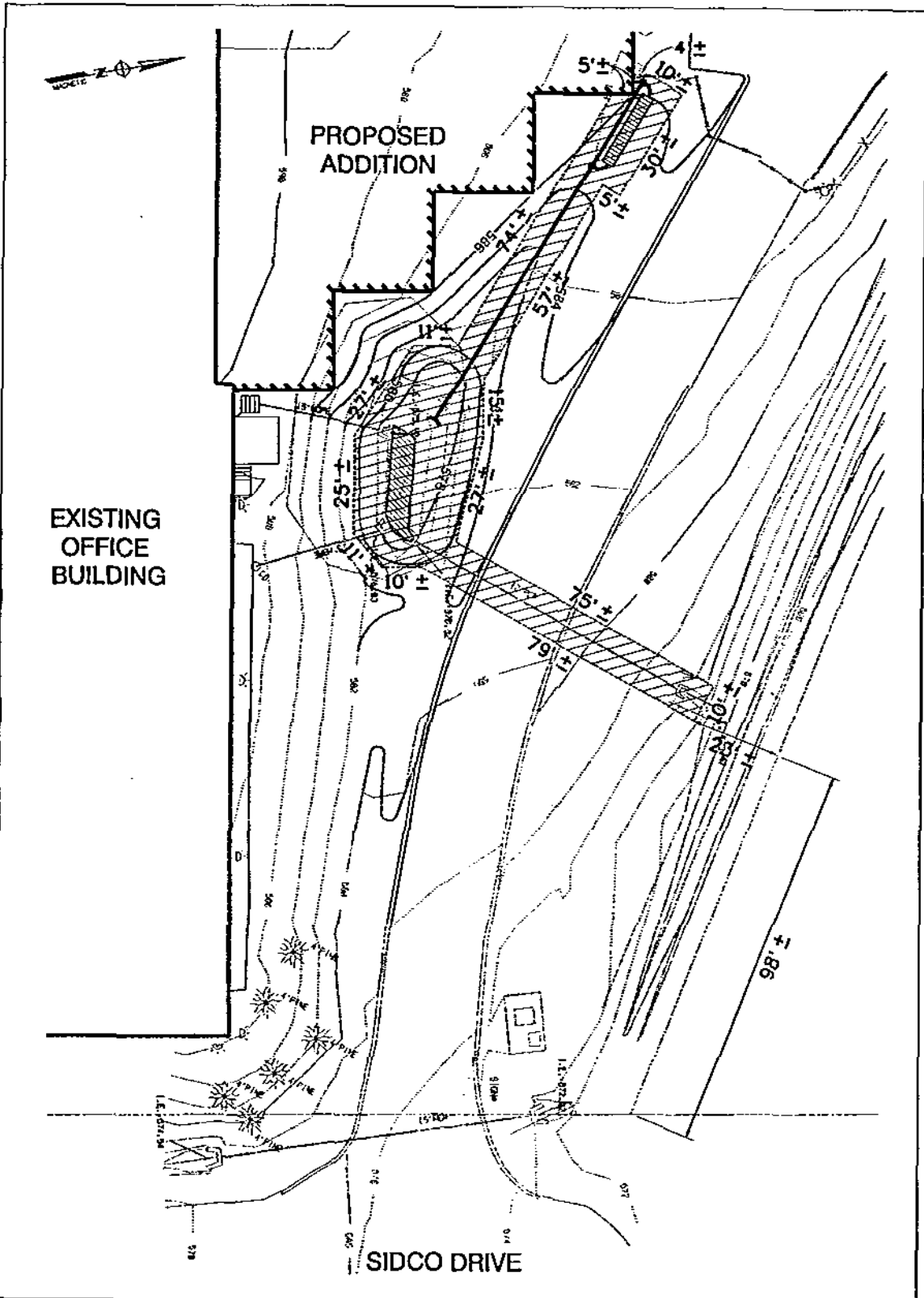

MAP SHOWING
 DEDICATION OF EASEMENT
 TO THE METROPOLITAN GOVERNMENT
 OF NASHVILLE AND DAVIDSON COUNTY, TENNESSEE
 FROM
 H.G. HILL REALTY COMPANY

PROJECT NO. 06-DL-0474	EASEMENT NO. 1-1	SSR OFFICE EXPANSION	
SCALE: 1"=30'	PARCEL NO. 118-16-077	DATE: 08/16/2006	BY: BDW

(Lebanon Pike)

Right-of-Way / Easement Plan

LANE

SPENCE

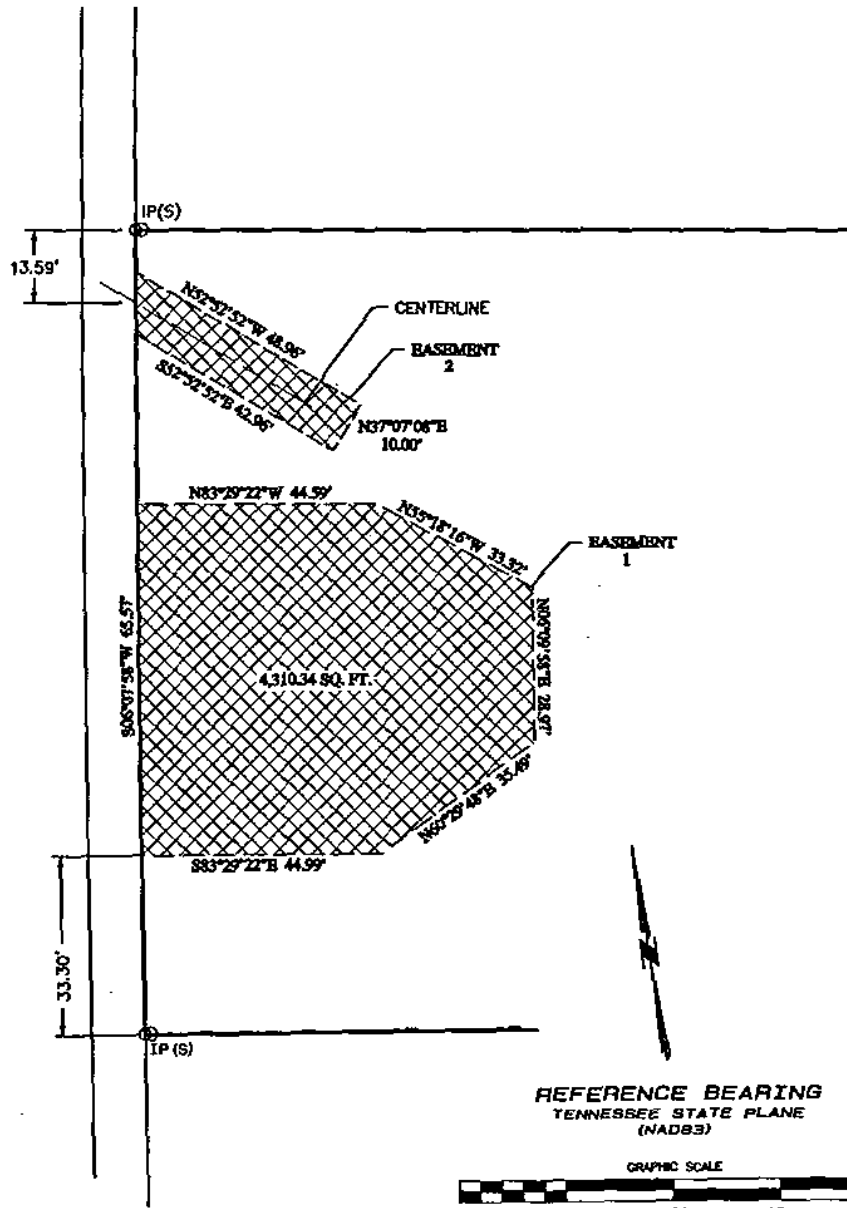

Project No. 06-DL-0475

Easement No. 1-1

LEGEND



PROPOSED PERMANENT DRAINAGE EASEMENT

NOTE:

This plan is for the purpose of identifying and showing the general location of certain properties with reference to proposed construction and does not intend to establish legal boundaries.

SCALE: 1" = 20'