

(BELL ROAD)

JRH, INC.
BOOK 11538, PAGE 545
R.O.D.C.
"KENTUCKY FRIED CHICKEN"

(A3)

(243)

SECTION FOUR
HICKORY HOLLOW MALL
PLAT BOOK 5150, PAGE
176, R.O.D.C.

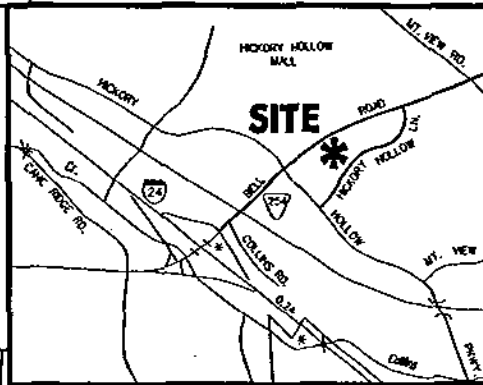

VICINITY MAP
(N.T.S.)

(A2)

(242)

SECTION FOUR
HICKORY HOLLOW MALL
PLAT BOOK 5190, PAGE
176, R.O.D.C.
PIZZA HUT OF KNOXVILLE, CORPORATION
PLAT BOOK 5341, PAGE
434, R.O.D.C.

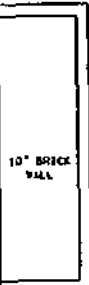

10' BRICK WALL

N21°37'58"W - 215.24'

N65°30'21"E - 15.00'

S24°29'39"E
20.00'

N24°29'39"W
20.00'

N09°18'18"E
6.04'

S65°30'21"W
15.00'

S65°30'00"W - 126.72'

L.P. 101

DUMPSTER PAD

WATER QUALITY DEVICE

HICKORY HOLLOW LANE

NOTE:

METRO WATER SERVICES SHALL BE PROVIDED SUFFICIENT AND UNENCUMBERED INGRESS AND EGRESS AT ALL TIMES IN ORDER TO MAINTAIN, REPAIR, REPLACE AND INSPECT ANY STORM WATER FACILITIES WITHIN THE PROPERTY

AREA = 300 SQ.FT. OR 0.007 ACRE ±

MAP SHOWING

5315 HICKORY HOLLOW LANE, ANTIPOCH, TENNESSEE
DEDICATION OF EASEMENT
TO THE METROPOLITAN GOVERNMENT
OF NASHVILLE AND DAVIDSON COUNTY, TENNESSEE
FROM THE TACO BELL OF AMERICA, INC.

FIRST CIVIL DISTRICT
THIRTY SECOND COUNCILMANIC DISTRICT
NASHVILLE, DAVIDSON COUNTY, TENNESSEE

BWSC

BARGE WAGGONER SUMNER & CANNON, INC.
21 Commerce Street, Suite 600 Nashville, Tennessee 37203
PHONE: (615) 254-1600 FAX: (615) 255-4512

ENGINEERS ARCHITECTS PLANNERS LANDSCAPE ARCHITECTS SURVEYORS



SCALE 1" = 10'

PROJECT NO. 32709-02

METRO PROPERTY MAP 163

PARCEL NO. 242

SCALE: 1"=10'

DATE: 07-07-2006

CHK. BY BTT

BY: BARGE WAGGONER, SUMNER AND CANNON, INC.

06-DL-0476



C R I D D L E S T R E E T

H A R R I S O N S T R E E T

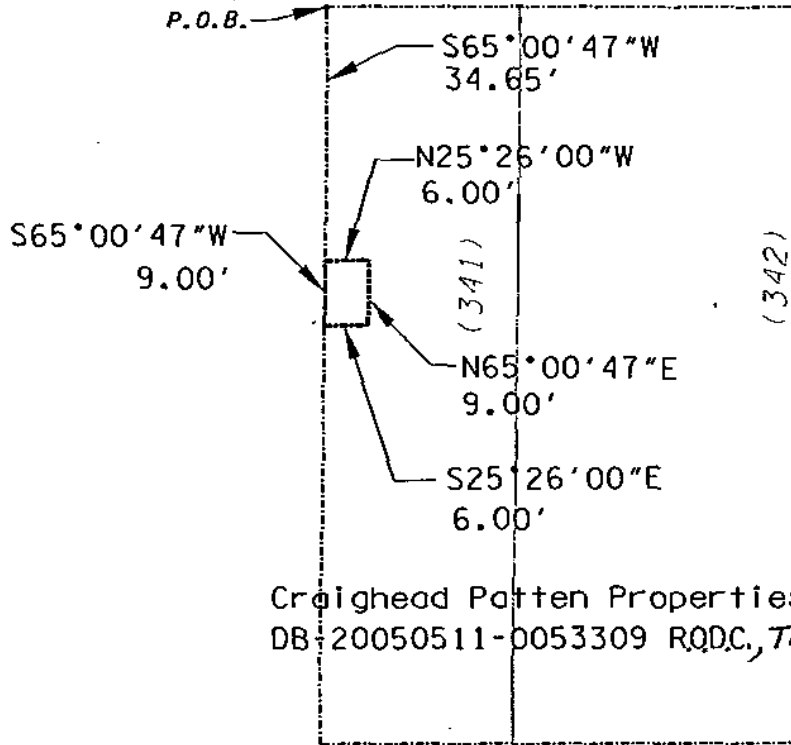

4 T H A V E N U E

MAP SHOWING
DEDICATION OF EASEMENT
 TO THE METROPOLITAN GOVERNMENT
 OF NASHVILLE AND DAVIDSON COUNTY, TENNESSEE
 FROM
CRAIGHEAD PATTEN PROPERTIES II

06-DL-0477
 PROJECT NO. 9133 EASEMENT NO. 1-1 STORMWATER SYSTEM

SCALE: 1"=20' MAP NO. 82-13 PARCEL NO. 341 DATE: 07-25-2005 BY: A.P. SNYDER, PE

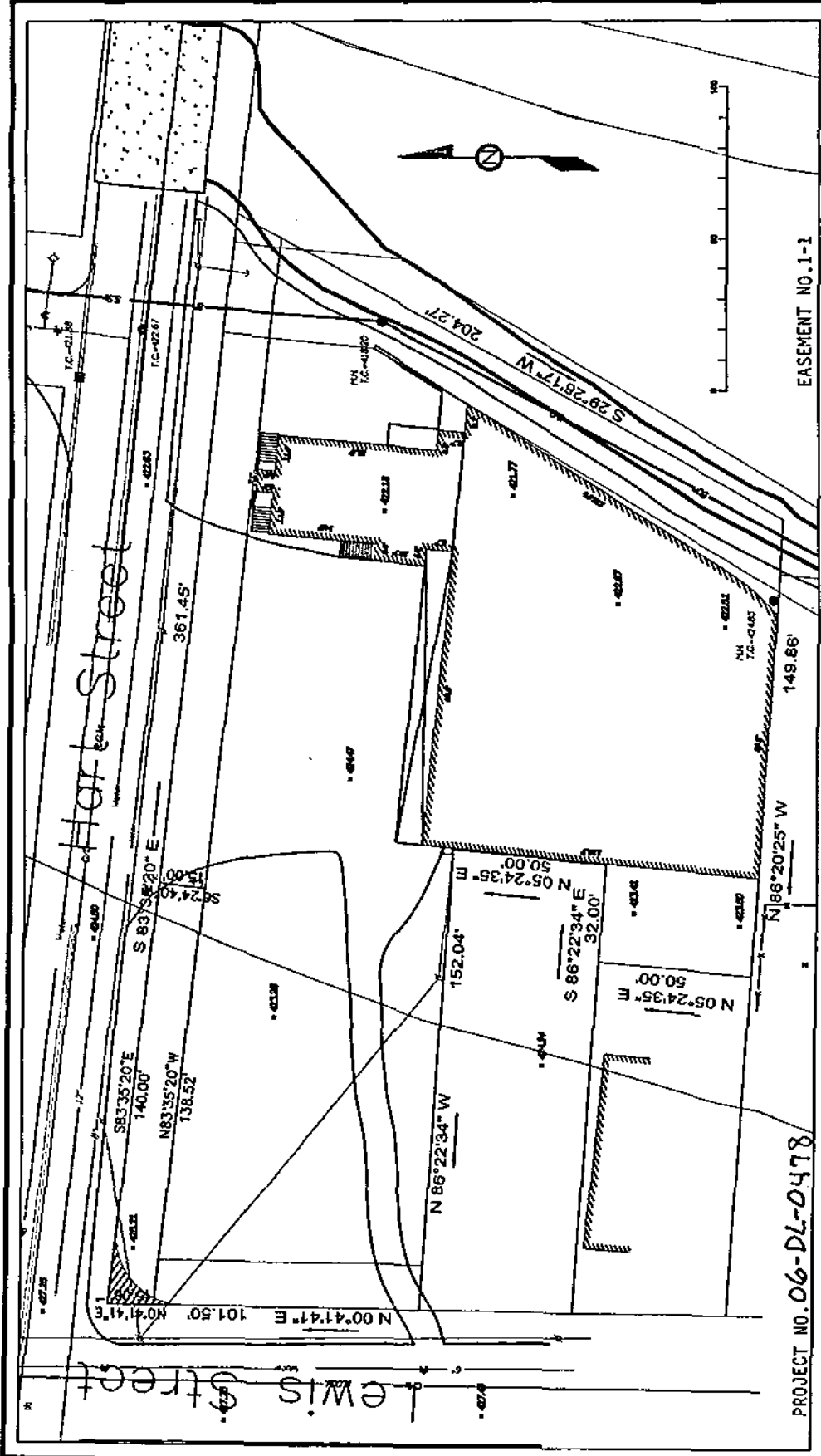

PROJECT NO. 06-DL-0478

Armstrong Engineering
 7571 Rolling River Parkway
 Nashville, TN 37221
 615-943-0775

DATE: 8/2/06
 SCALE: 1" = 40'
 CHECKED BY: jvg
 DRAFTED BY: lvo

BAKS Enterprises LLC
 4828 Jordane Station Road
 Nashville, TN 37218
 Stormwater System
 44705-19

Map Showing Dedication of Easement
 to the Metropolitan Government of Nashville and Davidson County, TN
 from Mr. Neil Chaffin
 Property Map 105-8 Parcel 284

Attachment
 1
 OF 1

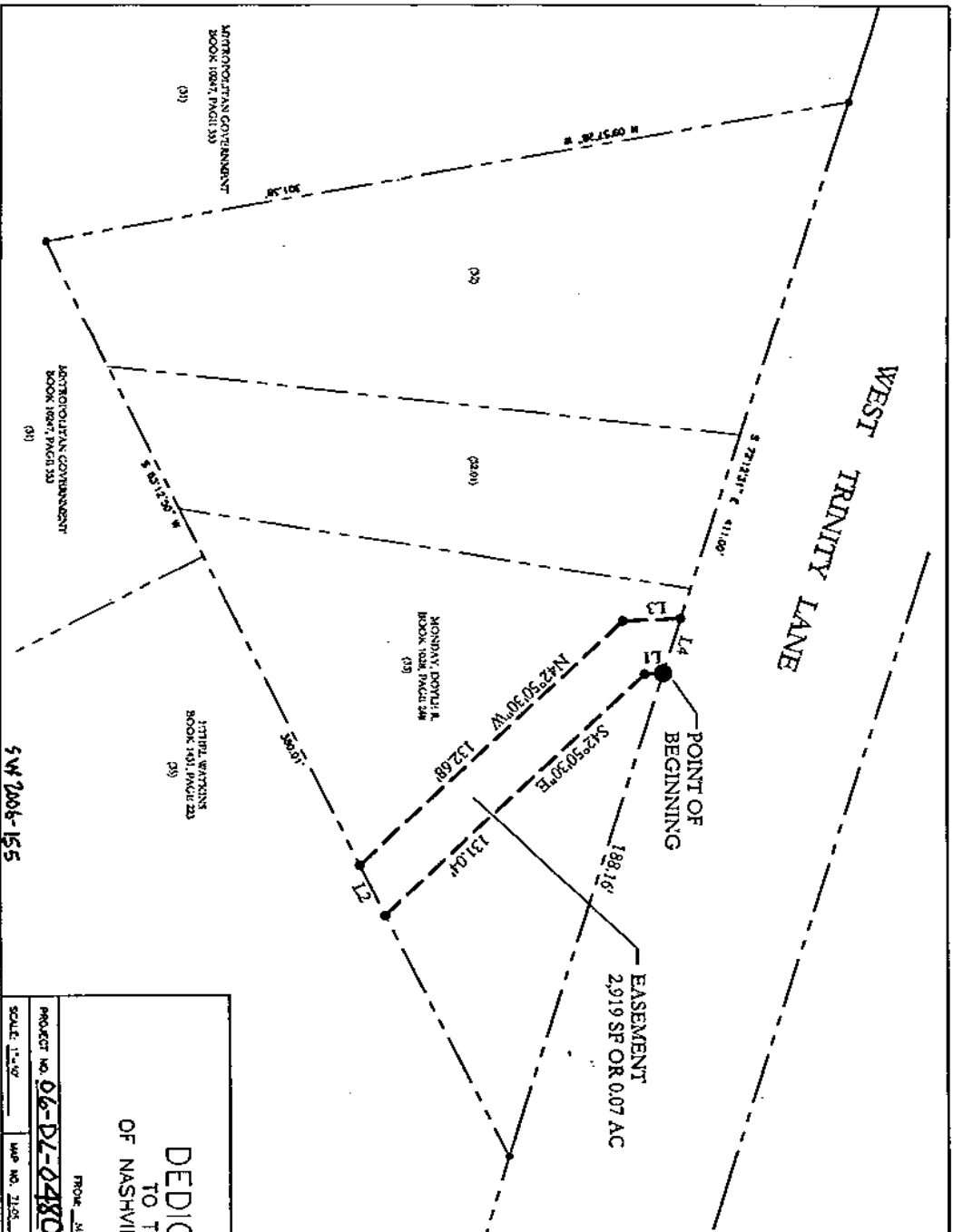

LINE TABLE

| LINE | DIRECTION | LENGTH |
|------|--------------|----------|
| L1 | S2°14'36\"E | 6.75 FT |
| L2 | S63°12'50\"W | 20.31 FT |
| L3 | N2°14'36\"W | 21.45 FT |
| L4 | S72°12'31\"E | 21.29 FT |

DEDICATION OF EASEMENT
 TO THE METROPOLITAN GOVERNMENT
 OF NASHVILLE AND DAVIDSON COUNTY, TENNESSEE

FROM: MURRAY DOYLE, JR.
 PROJECT NO. **06-DL-0480** | EASEMENT NO. **L-1**
 SCALE: 1" = 50' | MAP NO. 2105 | PARCEL NO. 11
 BY: DALE R. ASSOCIATES, INC.

METROPOLITAN GOVERNMENT
 BOOK 1987, PAGE 133 (09)

METROPOLITAN GOVERNMENT
 BOOK 1987, PAGE 33 (01)

METROPOLITAN GOVERNMENT
 BOOK 1431, PAGE 223 (09)

MURRAY DOYLE, JR.
 BOOK 1026, PAGE 246 (03)

5 W 2006-155

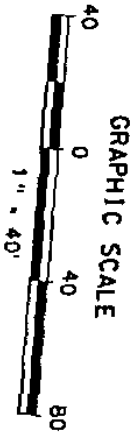
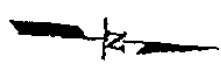
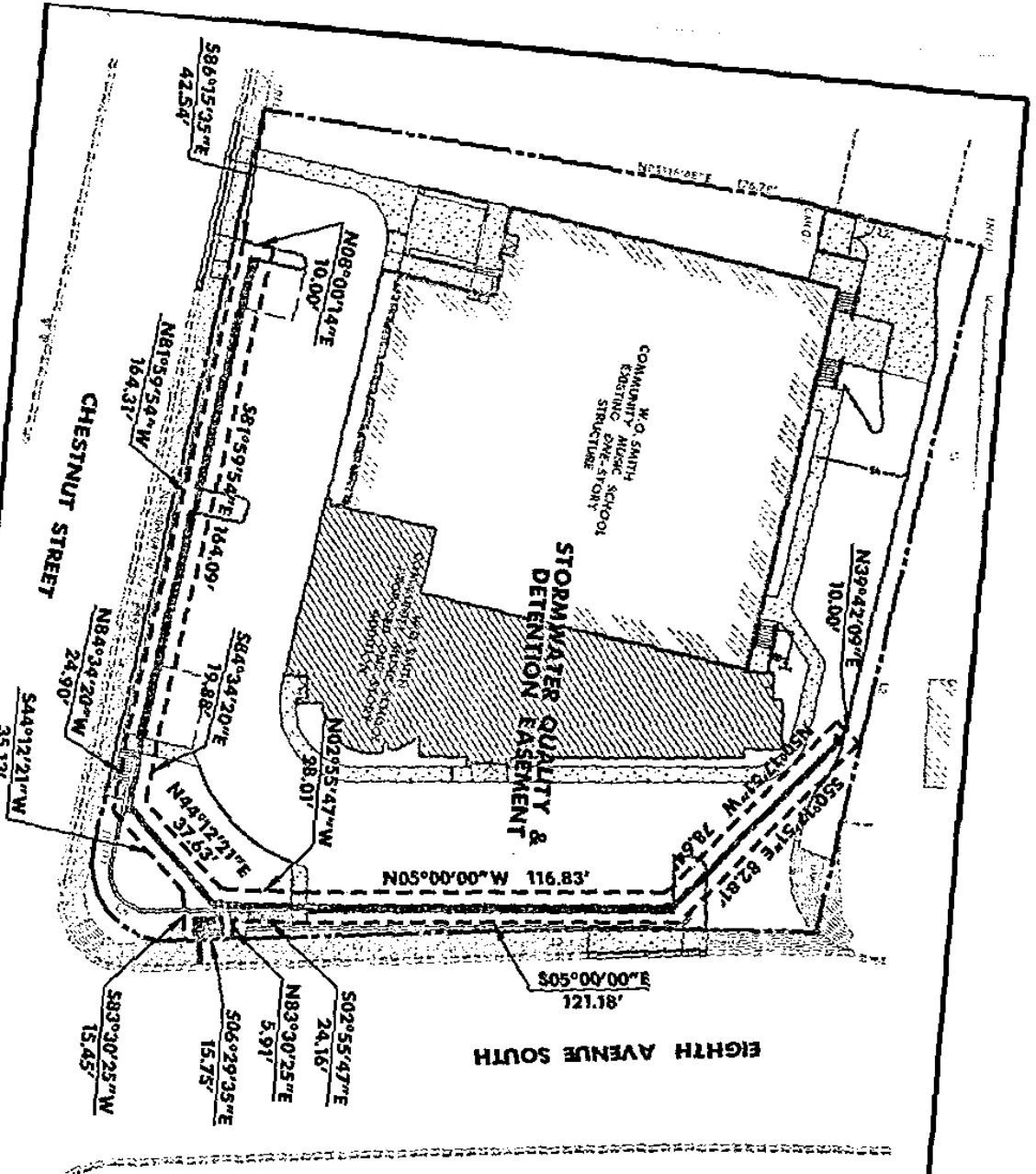

OWNER
 W.O. SMITH NASHVILLE COMM. MUSIC SCHOOL, INC.
 P.O. BOX 121348
 NASHVILLE, TN 37212

SURVEY PREPARED BY
 CHERRY LAND SURVEYING INC.
 622 WEST IRIS DRIVE
 NASHVILLE, TENNESSEE 37204

PREPARED BY
 BARGE CAUTHEN & ASSOCIATES, INC.
 95 WHITE BRIDGE ROAD, SUITE 311
 NASHVILLE, TENNESSEE 37205

INSTRUMENT #DB0001730-0000016
 MAP 105-06, PARCEL 347

BARGE CAUTHEN & ASSOCIATES, INC.
 ENGINEERS • PLANNERS • ARCHITECTS
 LANDSCAPE ARCHITECTS
 95 WHITE BRIDGE ROAD SUITE 311
 NASHVILLE, TENNESSEE 37205-M27
 (615) 358-9911 (FAX) (615) 352-8737 (CELL)
 BCA JOB NO. 2260-02

PROJECT NO. 06-DL-0481

EXHIBIT "A"
W.O. SMITH COMMUNITY MUSIC SCHOOL
 1125 EIGHTH AVENUE SOUTH
 NASHVILLE, DAVIDSON COUNTY, TENNESSEE

EASEMENT NO. 1-1

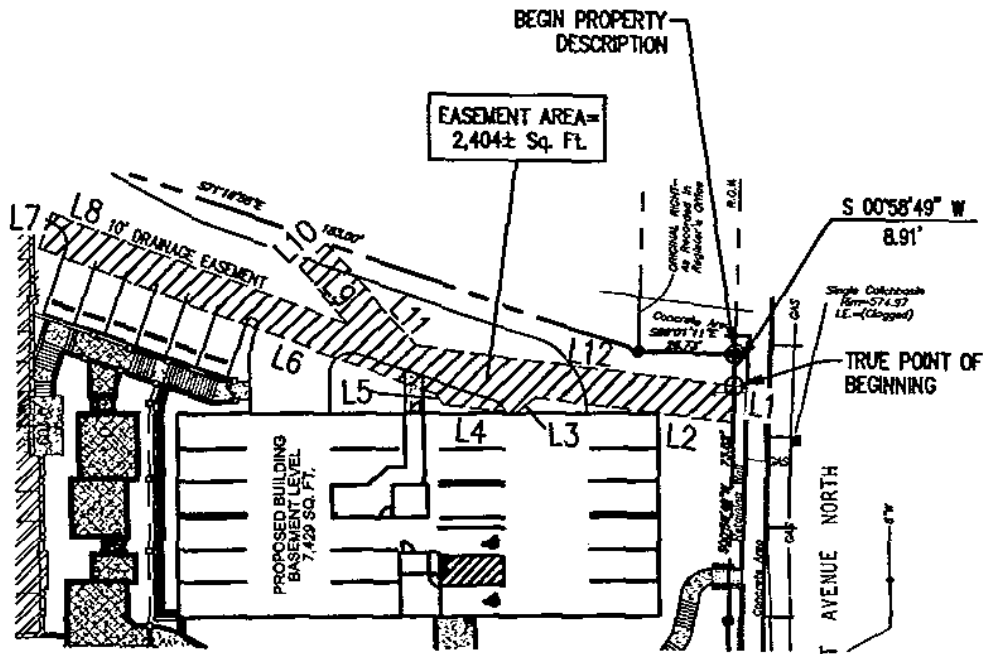

LINE TABLE

| L # | BEARING | LENGTH |
|-----|---------------|---------|
| L1 | S 00°58'49" W | 10.05' |
| L2 | N 83°17'38" W | 55.07' |
| L3 | S 51°42'22" W | 7.07' |
| L4 | N 83°17'38" W | 19.98' |
| L5 | N 37°17'55" W | 3.50' |
| L6 | N 70°18'21" W | 116.79' |
| L7 | N 19°41'39" E | 10.00' |
| L8 | S 70°18'21" E | 87.52' |
| L9 | N 41°17'59" W | 20.71' |
| L10 | N 48°42'01" E | 10.00' |
| L11 | S 41°17'59" E | 37.56' |
| L12 | S 83°17'38" E | 88.53' |

(WEST END CIRCLE)



PROJECT NO. 06-DL-0482 • MAP# 104-2 PARCEL# 181 • EASEMENT NO.1-1

MAP SHOWING
DEDICATION OF EASEMENT

REGENT HOMES, LLC TO METROPOLITAN GOVERNMENT OF NASHVILLE AND DAVIDSON COUNTY, TENN.

DATE: 5 JUN 2006

BY: BATSON & ASSOCIATES, INC.

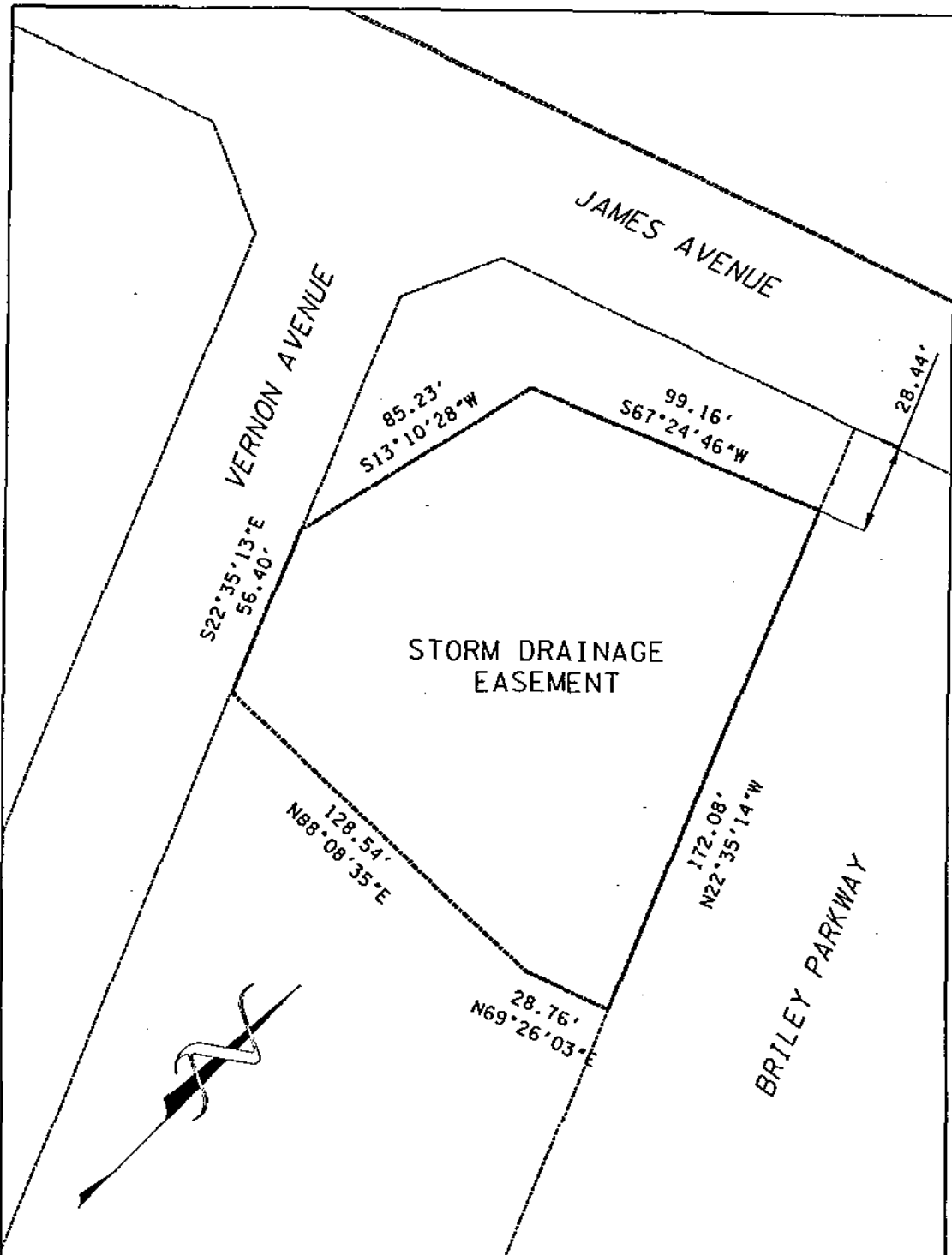

MAP SHOWING
DEDICATION OF EASEMENT
 TO THE METROPOLITAN GOVERNMENT
 OF NASHVILLE AND DAVIDSON COUNTY, TENNESSEE
 FROM
 VERNON AVENUE PARTNERS, LLC

06-DL-0484
 PROJECT NO. 9086 EASEMENT NO. 1-1 STORMWATER SYSTEM

SCALE: 1"=40' MAP NO. 91-05 PARCEL NO. 147 DATE: 07-25-2006 BY: A.P. SNYDER, PE

CURVE DATA:
 $\Delta = 26^{\circ}37'08''$
 $T = 162.58'$
 $R = 687.26'$
 $L = 319.29'$
 $C = S85^{\circ}21'13''E$
 $C/L = 316.43'$

CURVE DATA FROM PREVIOUS
 SURVEY BY MKA ASSOCIATES, LLC
 ON 11.04.99

NASHVILLE & EASTERN RAILROAD

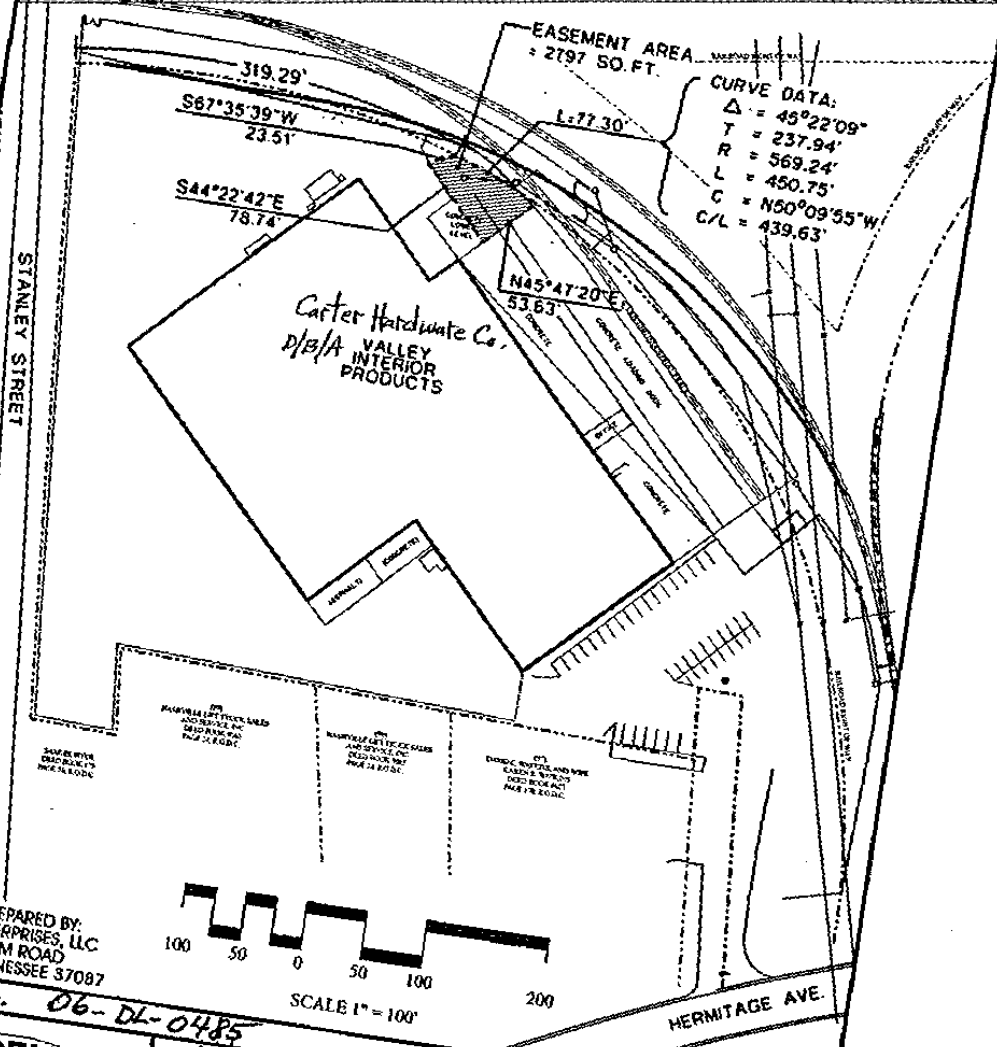

SURVEY PREPARED BY:
 COUCH ENTERPRISES, LLC
 BETHLEHEM ROAD
 LEBANON, TENNESSEE 37087

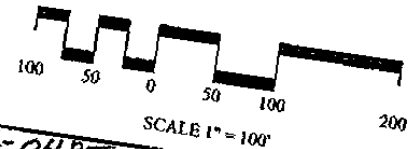

PROJECT No. *06-DL-0485*

WARREN & ASSOCIATES
 ENGINEERING
 CONSULTING SERVICES
 401 West Main Street, Suite 205 • Lebanon, Tennessee 37087
 Phone: 615-444-2770 / Fax: 615-444-2013

Carter Hardware Co. D/B/A
 Property of
 VALLEY INTERIOR PRODUCTS
 350 Hermitage Avenue
 Nashville, Tennessee 37210
 Map 94.9 / Part of Parcel 24

EASEMENT No. 1-1
 EXHIBIT "A"
 VALLEY INTERIOR PRODUCTS

| | | | | |
|-------|---------|------|---------|-------------|
| Drawn | Checked | Date | Scale | Project No. |
| JBW | BCF | JBW | 1"=100' | |

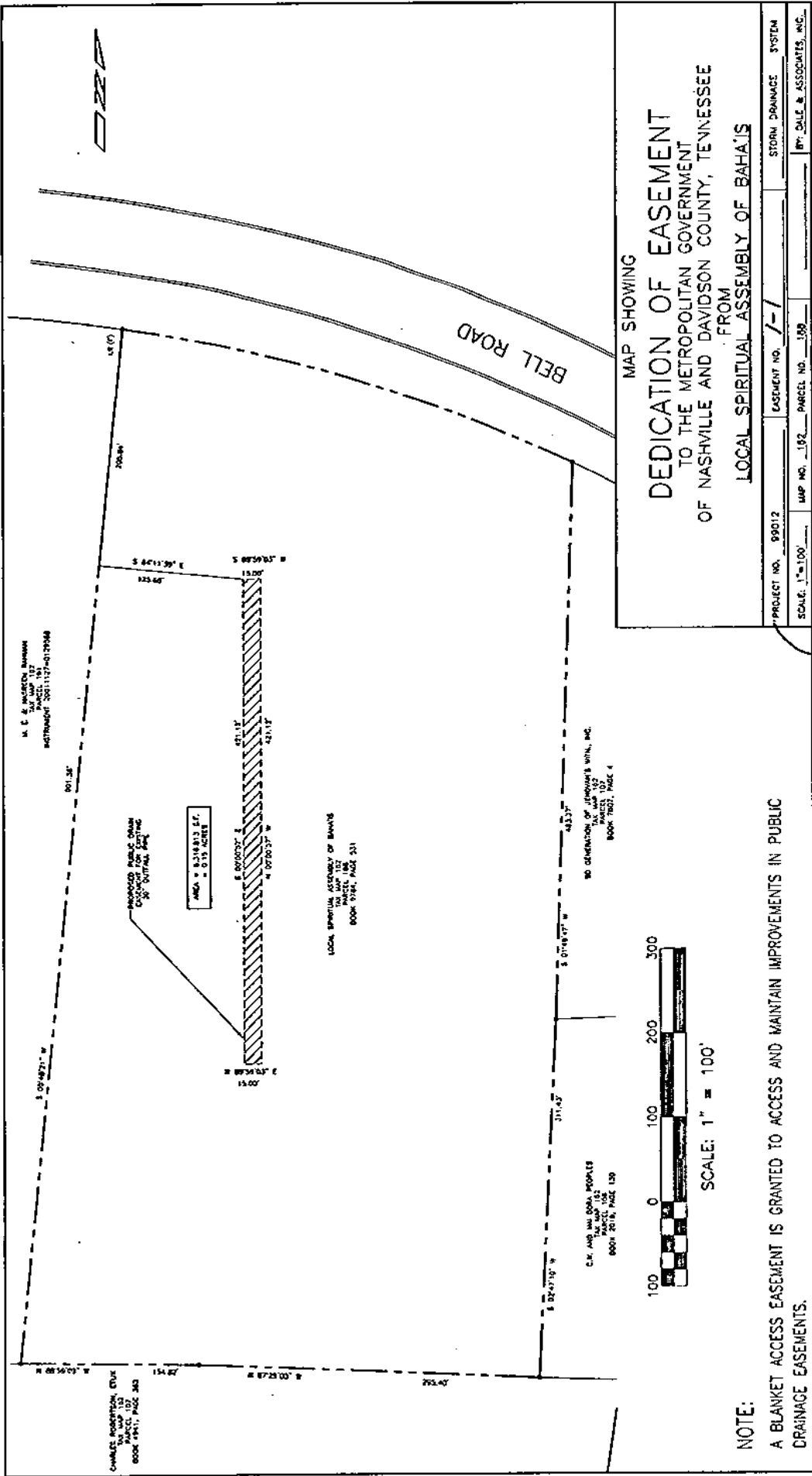

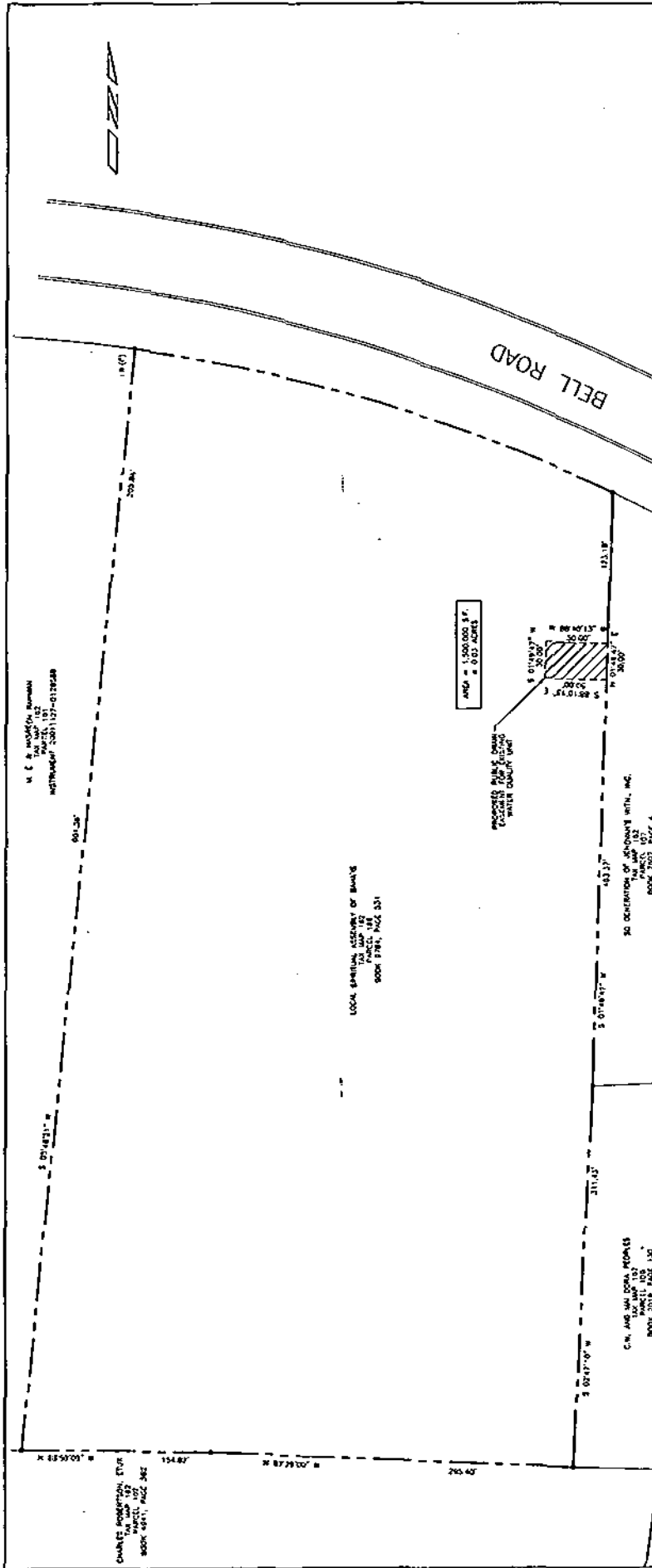

MAP SHOWING
DEDICATION OF EASEMENT
 TO THE METROPOLITAN GOVERNMENT
 OF NASHVILLE AND DAVIDSON COUNTY, TENNESSEE
 FROM
 LOCAL SPIRITUAL ASSEMBLY OF BAHAI'S

PROJECT NO. 99012
 EASEMENT NO. 1-2
 WATER QUALITY SYSTEM
 BY: DLF & ASSOCIATES, INC.

SCALE: 1"=100' MAP NO. 132 PARCEL NO. 180

06-PL-0486

NOTE:
 A BLANKET ACCESS EASEMENT IS GRANTED TO ACCESS AND MAINTAIN IMPROVEMENTS IN PUBLIC DRAINAGE EASEMENTS.

(189)
TAX MAP 181
RICHARD N. TURNER ET UX
DB-8498, PAGE 173 R.O.D.C.

30' WIDE JOINT ACCESS
EASEMENT RECORDED ON
BRENTWOOD EAST COMMERCIAL
PARK PLAT
INSTR. #197809070521079

(190)
TAX MAP 181
OMAHA FURNITURE MART, INC.
DB-8175, PAGE 225 R.O.D.C.

(189)
TAX MAP 181
HARSHITA PATEL & HUSBAND, RAJNI PATEL ET AL
INSTR. #8066829294444444
#20060508-0052997

DRAINAGE EASEMENT
AREA: 0.1894 ACRES
8,088.558 S.F.

(219)
NCW/TAPF PARTNERS
DB-200212130154142, R.O.D.C.

NOLENVILLE PIKE (168' R/W)

P.O.B.

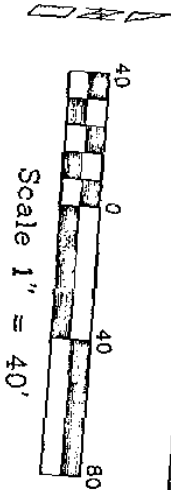

LINE TABLE

| LINE NUMBER | DIRECTION | DISTANCE |
|-------------|-------------|----------|
| L1 | S81°10'02"W | 9.28' |
| L2 | N5°02'08"W | 113.46' |
| L3 | S4°55'31"E | 29.99' |
| L4 | S85°04'29"W | 20.00' |
| L5 | N4°55'31"W | 6.04' |
| L6 | N85°30'30"E | 36.26' |

MAP SHOWING
DEDICATION OF EASEMENT
TO THE METROPOLITAN GOVERNMENT
OF NASHVILLE AND DAVIDSON COUNTY, TENNESSEE
FROM
HARSHITA PATEL AND RAJNI PATEL AND KUNAL PATEL

Product No. **26-DI-0487**
Scale: 1"=40'
Map No. 181
Date: 4-12-2006
By: DALE R. GOODRICH



SCALE: 1" = 200'

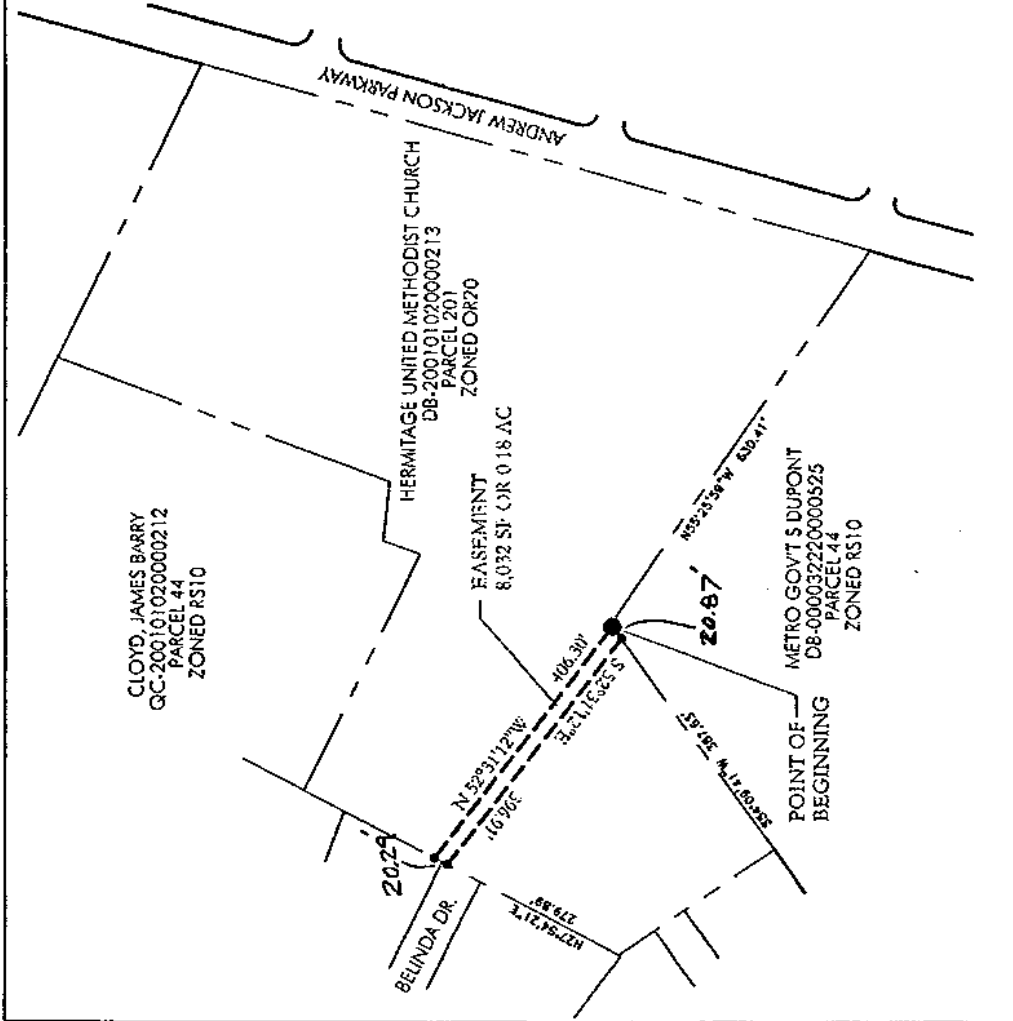

DEDICATION OF EASEMENT
 TO THE METROPOLITAN GOVERNMENT
 OF NASHVILLE AND DAVIDSON COUNTY, TENNESSEE

FROM: HERMITAGE UNITED METHODIST CHURCH

PROJECT NO 06-DL-0488 EASEMENT NO 1-1 **STORMWATER** SYSTEM
 SCALE: 1" = 200' MAP NO. 75 PARCEL NO. 20 BY: DALE & ASSOCIATES, INC.

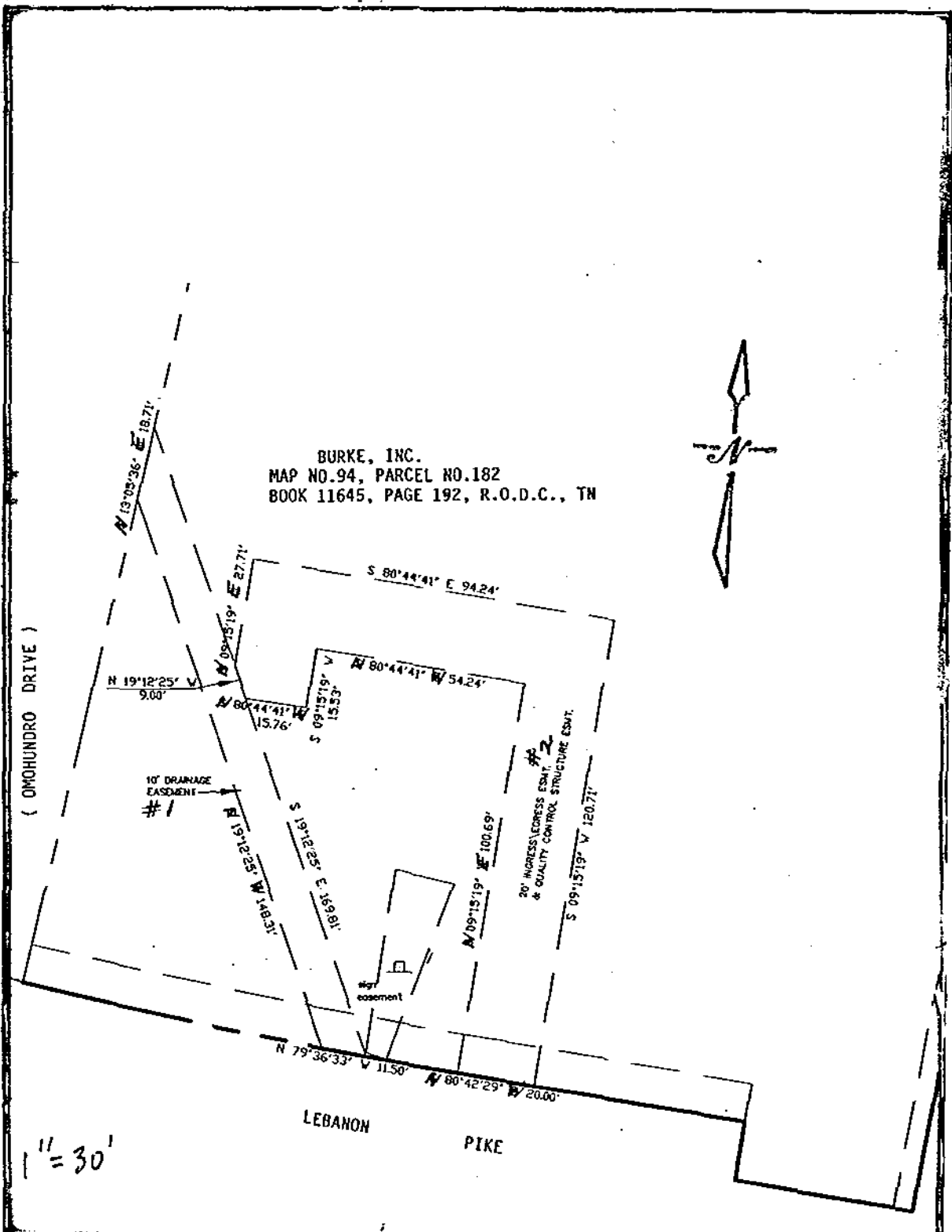

MAP SHOWING
DEDICATION OF EASEMENT
TO THE METROPOLITAN GOVERNMENT
OF NASHVILLE AND DAVIDSON COUNTY, TENNESSEE
FROM
BURKE, INC.

| | | |
|----------------------------|-------------------------------------|---------------------|
| PROJECT NO. <u>06-DL-0</u> | EASEMENT NO. <u>1-1</u> | STORMWATER SYSTEM |
| SCALE <u>1"=30'</u> | MAP AND PARCEL NO. <u>98-00-182</u> | DATE <u>8-31-06</u> |
| | | BY <u>JR</u> |

WATER QUALITY EASEMENT

FIRSTEXPRESS

DEED BOOK 9901, PAGE 457

NASHVILLE, DAVIDSON COUNTY, TENNESSEE

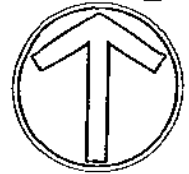

DEED BOOK 9901,
PAGE 457



GRAPHIC SCALE
1" = 100'

NOTE:

THIS EXHIBIT IS BASED ON AN OLD SURVEY. NO FIELD INSPECTION WAS DONE. THE PROPERTY LINE IS BASED ON THE DEED OF RECORD.

PREPARED BY
CHERRY LAND SURVEYING, INC.
622 WEST IRIS DRIVE
NASHVILLE, TENNESSEE 37204
(615) 269-3972 FAX (615) 269-9345

06228EXB

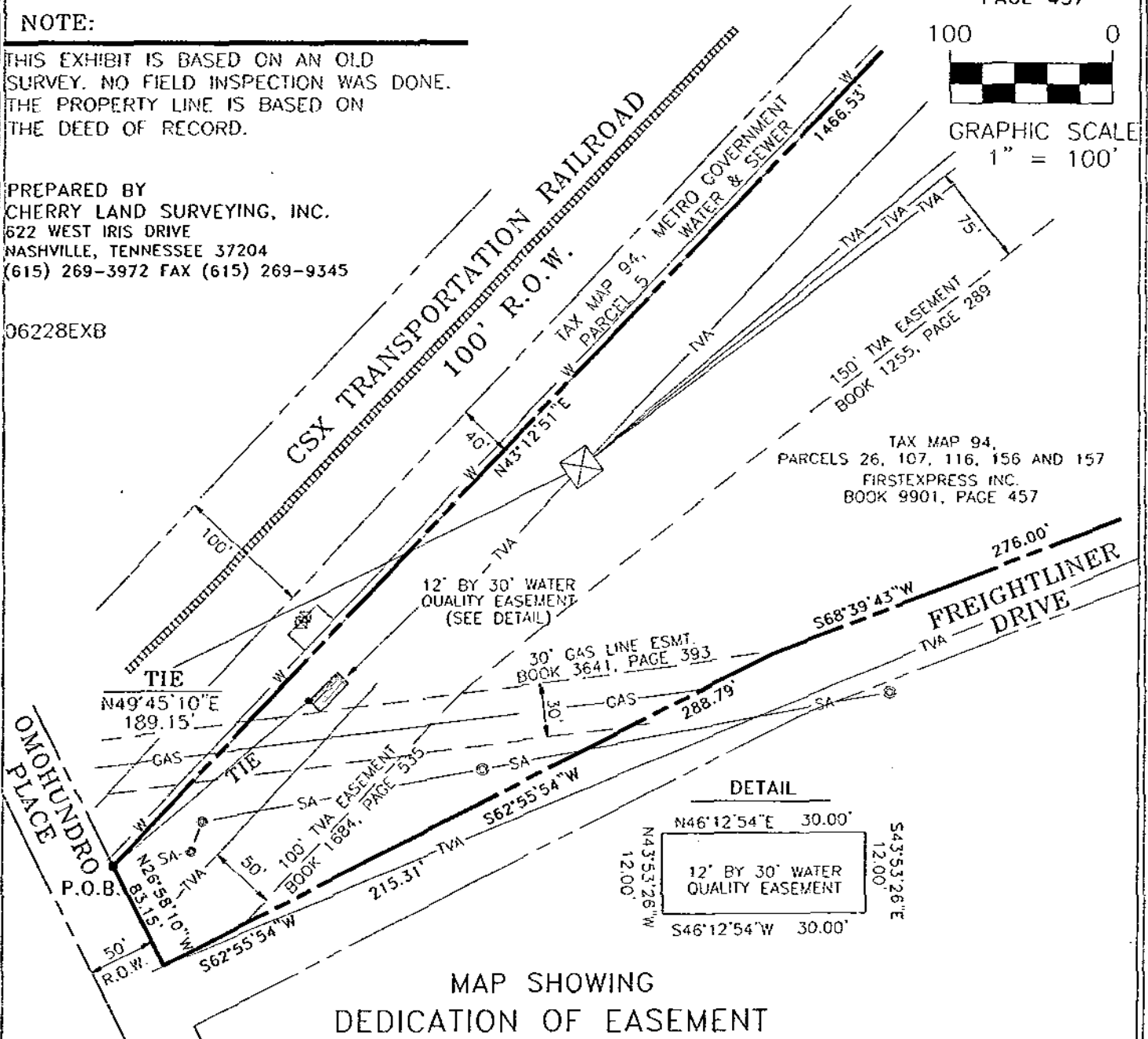

TAX MAP 94,
PARCELS 26, 107, 116, 156 AND 157
FIRSTEXPRESS INC.
BOOK 9901, PAGE 457

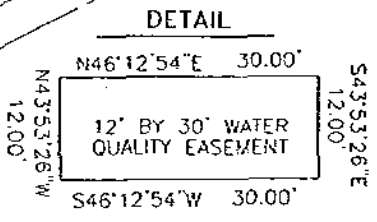

MAP SHOWING
DEDICATION OF EASEMENT
TO THE METROPOLITAN GOVERNMENT
OF NASHVILLE AND DAVIDSON COUNTY, TENNESSEE
FROM
FIRSTEXPRESS, INC.

| | | |
|-------------------------------|--|-------------------------------|
| PROJECT No. 06-DL-0490 | EASEMENT No. 1-1 | STORMWATER SYSTEM |
| SCALE 1" = 100' | MAP AND PARCEL No. 26, 107, 116, 156 and 157 | DATE SEPTEMBER 1, 2006 |
| | | BY Perry Engineering |

94-^



SCALE
1" = 30'

(92)
C.P. WILLIAMS, JR.
DB 3249, PG 513

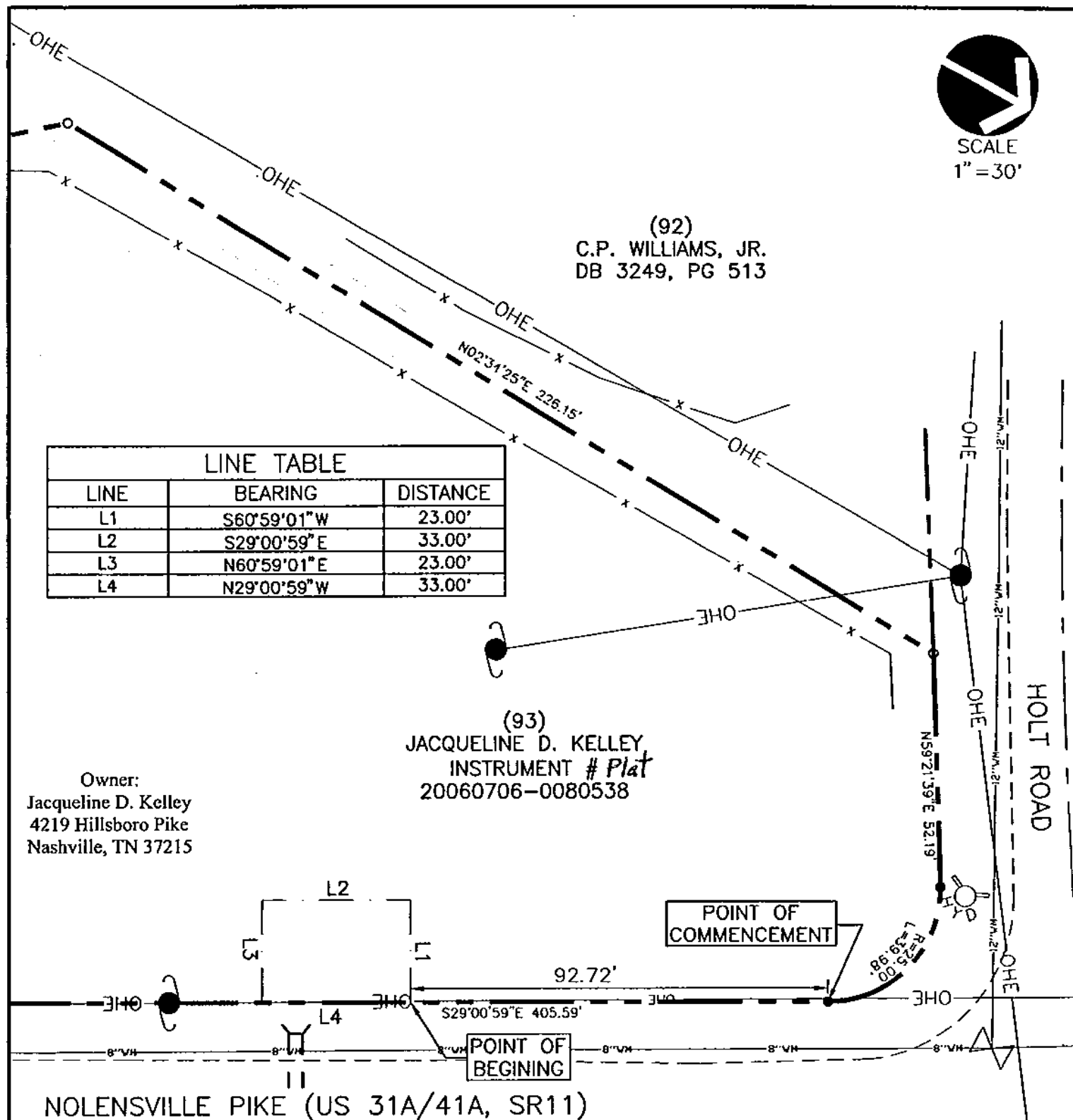

| LINE TABLE | | |
|------------|-------------|----------|
| LINE | BEARING | DISTANCE |
| L1 | S60°59'01"W | 23.00' |
| L2 | S29°00'59"E | 33.00' |
| L3 | N60°59'01"E | 23.00' |
| L4 | N29°00'59"W | 33.00' |

(93)
JACQUELINE D. KELLEY
INSTRUMENT # Plat
20060706-0080538

Owner:
Jacqueline D. Kelley
4219 Hillsboro Pike
Nashville, TN 37215

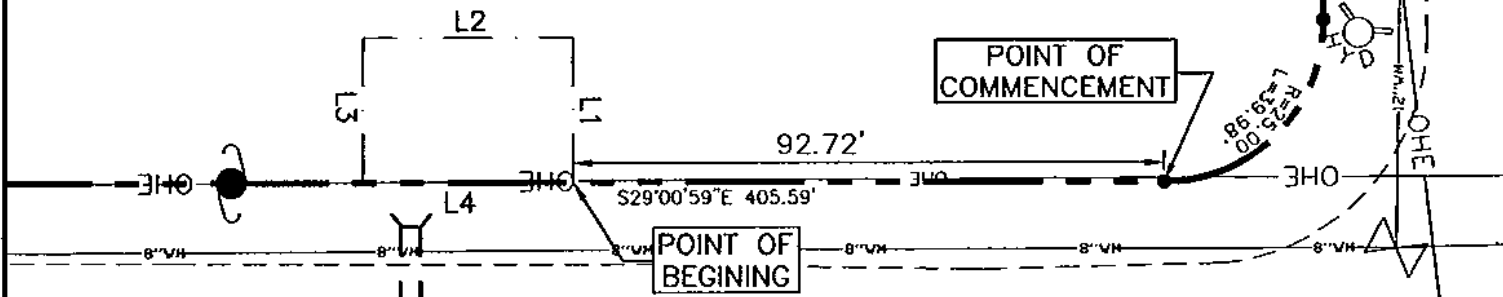

NOLENSVILLE PIKE (US 31A/41A, SR11)

EASEMENT EXHIBIT

SHOPPES of HOLT CROSSING

6401 NOLENSVILLE ROAD

31st COUNCILMANIC DISTRICT-DAVIDSON COUNTY-TENNESSEE

LandDesign Surveying, Inc.

135 Second Avenue North
Franklin, Tennessee 37064
PHONE (615) 591-7164 FAX (615) 591-9718

Project No. 06-DL-0492

PROJ. 4206019 | DATE: 8/21/06 | SHEET 1 OF 1