

FIFTH AMENDMENT TO GROUND LEASE AGREEMENT
 INSTR. NO. 20060420-0044133, R.O.G.C.

**MAP SHOWING
 DETENTION EASEMENT
 AT
 THE EMBREAR FACILITY AT
 THE NASHVILLE METROPOLITAN AIRPORT**

FIRST CIVIL DISTRICT
 THIRTEENTH COUNCILMANIC DISTRICT
 NASHVILLE, DAVIDSON COUNTY, TENNESSEE

BWSC

GEORGE WAGGONER SUMNER & CANNON, INC.
 25 Commerce Street, Suite 900 Nashville, Tennessee 37203
 PHONE: 615-251-6500 FAX: 615-255-6572

PROJECT NO. 3422-00	METRO PROPERTY MAP. 107	PARCEL NO. 50.00
SCALE 1"=50'	DATE 04-25-06	CHK. BY J.J.
		BY: GEORGE WAGGONER, SUMNER AND CANNON, INC.

06-01-0438

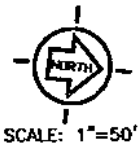

MAP 50, PARCEL 33.00
CHAMBLISS & DENNY
 DEED BOOK 6063, PAGE 770
 R.O.D.C., TN

N 06°29'18" W 250.44'

MAP 50, PARCEL 134.00
CHAMBLISS & DENNY
 DEED BOOK 6063, PAGE 770
 R.O.D.C., TN

MAP 60, PARCEL 35.00
CARL R. MCWHIRTER
 DEED BOOK 8111, PAGE 103
 R.O.D.C., TN

MAP 60, PARCEL 33.00
CHAMBLISS & DENNY
 DEED BOOK 6063, PAGE 770
 R.O.D.C., TN

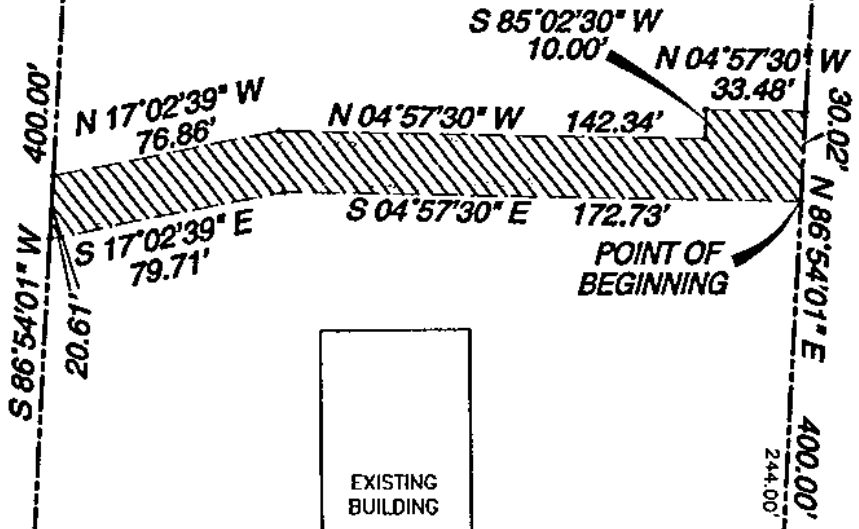

$\Delta=01^{\circ}14'51''$
 $R=11500.00'$
 $L=250.44'$
 $CHB=S 06^{\circ}29'18'' E$
 $C=250.39'$

DICKERSON PIKE

EXHIBIT "B"

MAP SHOWING
DEDICATION OF DRAINAGE EASEMENT
 TO THE METROPOLITAN GOVERNMENT
 OF NASHVILLE AND DAVIDSON COUNTY, TENNESSEE
 FROM
NASHVILLE TRACTOR

PROJECT NO. 06-DL-0443	EASEMENT NO. 1-1	(2)	STORMWATER	SYSTEM
SCALE 1"=50'	MHP AND PARCEL NO. 50-28-134.00	DATE APRIL 4, 2006	BY SHERRY NAVE	



SCALE: 1"=50'

MAP 50, PARCEL 33.00
CHAMBLISS & DENNY
 DEED BOOK 6063, PAGE 770
 R.O.D.C., TN

LINE TABLE

LINE	BEARING	DISTANCE
L1	S 04°57'30" E	1.76'
L2	S 85°04'59" W	20.00'
L3	N 04°57'30" W	20.00'
L4	N 85°04'59" E	20.00'
L5	S 04°57'30" E	7.84'

N 06°29'18" W 250.44'

MAP 50, PARCEL 134.00
CHAMBLISS & DENNY
 DEED BOOK 6063, PAGE 770
 R.O.D.C., TN

WATER QUALITY
 STRUCTURE

MAP 50, PARCEL 35.00
CARL R. MCWHIRTER
 DEED BOOK 2112, PAGE 107
 R.O.D.C., TN

S 86°54'01" W 400.00'

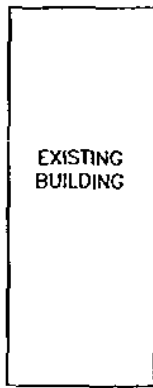

EXISTING
 BUILDING

MAP 50, PARCEL 35.00
CHAMBLISS & DENNY
 DEED BOOK 6063, PAGE 770
 R.O.D.C., TN

N 86°54'01" E 400.00'

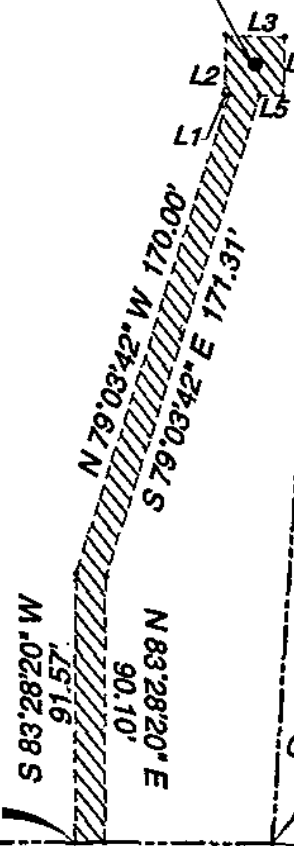

POINT OF
 BEGINNING

POINT OF
 COMMENCEMENT

$\Delta=01^{\circ}14'51"$
 $R=11500.00'$
 $L=250.44'$
 $CHB=S 06^{\circ}29'18" E$ DICKERSON PIKE
 $C=250.39'$

L=10.00' L=57.00'

EXHIBIT "A"

MAP SHOWING
DEDICATION OF INGRESS/EGRESS EASEMENT
 TO THE METROPOLITAN GOVERNMENT
 OF NASHVILLE AND DAVIDSON COUNTY, TENNESSEE
 FROM
NASHVILLE TRACTOR

PROJECT NO. 06-DL-0443 EASEMENT NO. 1-1 (1) STORMWATER SYSTEM

SCALE 1"=50'

MAP AND
 PARCEL NO. 50-00-134.00

DATE APRIL 4, 2006

BY SHERRY NAVE

- NOTES:**
1. THIS IS NOT INTENDED TO REPRESENT A FULL BOUNDARY SURVEY AND WAS DONE UNDER THE AUTHORITY OF TOA 62-18-126.
 2. THIS SURVEY IS NOT A GENERAL PROPERTY SURVEY AS DEFINED UNDER RULE 0820-3-07.

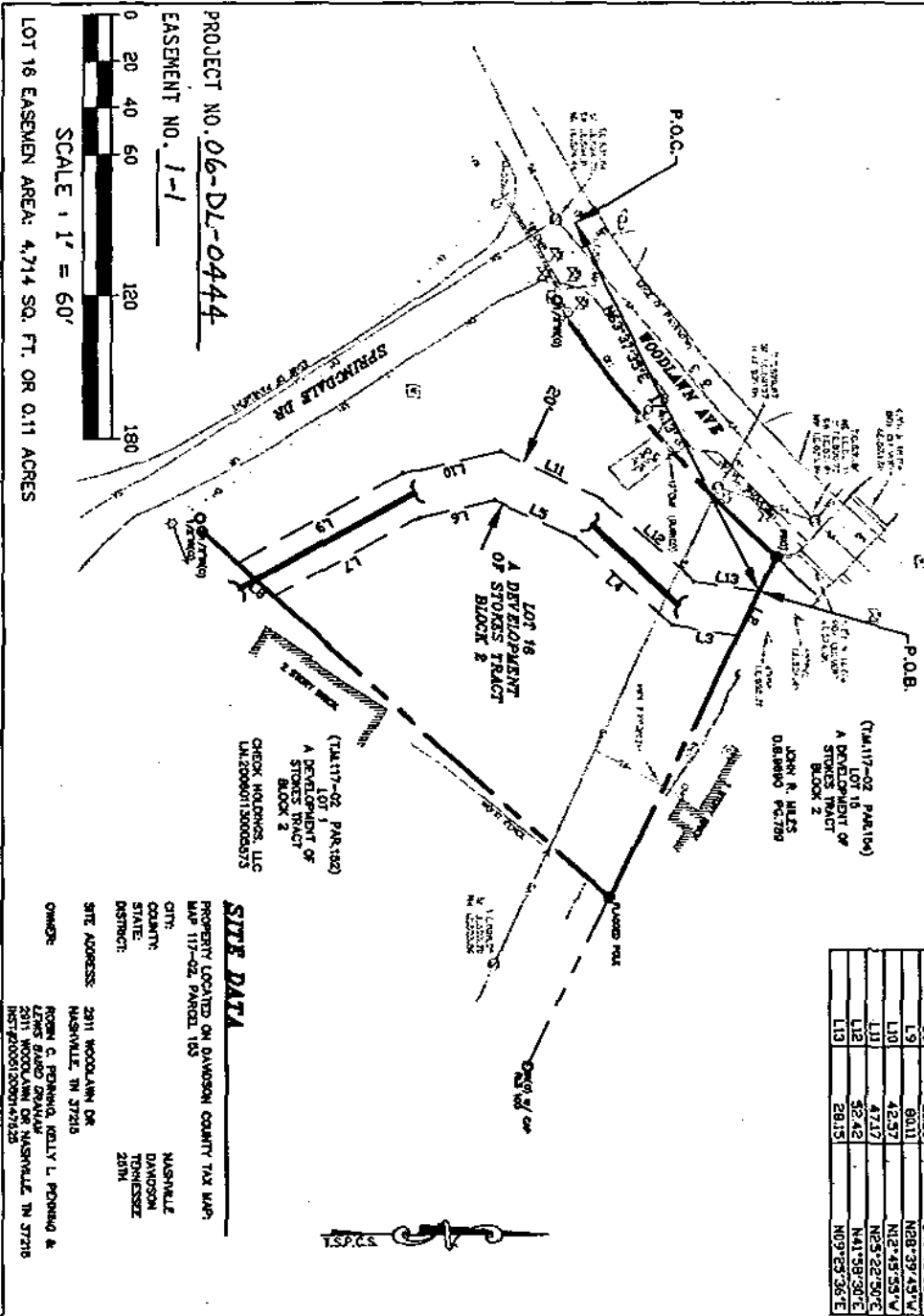

LINE	LENGTH	BEARING
L2	20.87	S63°39'23"E
L3	28.03	S09°29'36"W
L4	35.34	S41°38'30"W
L5	37.34	S25°32'50"W
L6	32.67	S12°45'55"E
L7	70.21	S28°39'45"E
L8	21.23	S41°46'35"W
L9	80.11	N88°39'49"W
L10	42.57	N12°45'55"W
L11	47.17	N25°22'50"E
L12	52.42	N41°58'30"E
L13	28.15	N09°29'36"E

SITE DATA

PROPERTY LOCATED ON DAVIDSON COUNTY TAX MAP MAP 117-02, PARCEL 153

CITY: NASHVILLE
 COUNTY: DAVIDSON
 STATE: TENNESSEE
 DISTRICT: 28TH

SITE ADDRESS: 2311 WOODLAWN DR
 NASHVILLE, TN 37215

OWNER: ROBIN C. PENNING, KELLY L. PENNING &
 LINDA ANN PENNING
 2311 WOODLAWN DR
 NASHVILLE, TN 37215

PROJECT NO. 06-DL-0444

EASEMENT NO. 1-1

SCALE: 1" = 60'

LOT 16 EASEMENT AREA: 4,714 SQ. FT. OR 0.11 ACRES

**LITTLEJOHN
ENGINEERING
ASSOCIATES**

2311 WOODLAWN DR
NASHVILLE, TN 37215
615-251-1111
www.littlejohneng.com

LOT 16 DRAINAGE EASEMENT
 TAX MAP 117-02, PARCEL 153
 NASHVILLE, DAVIDSON COUNTY, TENNESSEE

KC
 REMODELING
 4810 BENNETT HOLLOW
 THOMPSON'S STATION, TN
 37178

20' DRAINAGE
 ESMAT,
 EXHIBIT

LINE TABLE

LINE NUMBER	DIRECTION	LENGTH
L1	N64°35'30"E	28.75 FT
L2	S25°24'30"E	17.00 FT
L3	S64°35'30"W	6.19 FT
L4	S25°24'30"E	36.20 FT
L5	S64°35'30"W	22.70 FT
L6	N25°15'45"W	53.20 FT

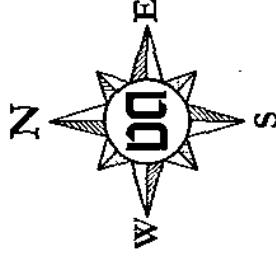

Scale 1" = 60'

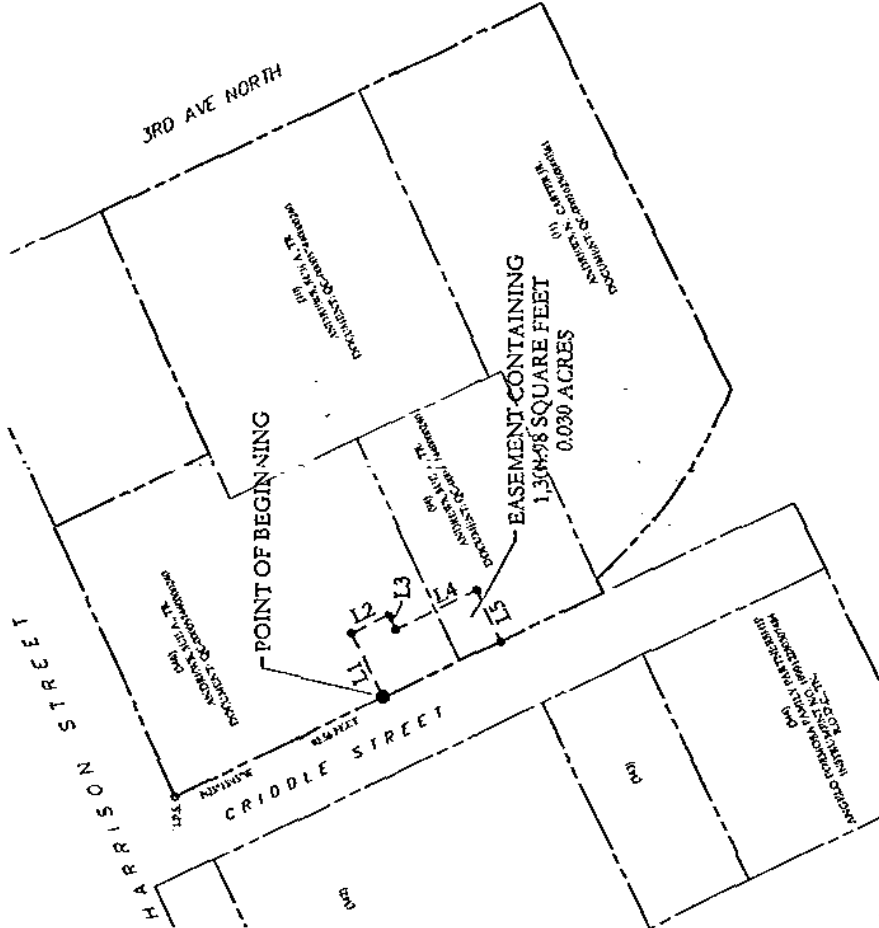

NOTE:
A BLANKET ACCESS EASEMENT IS GRANTED TO ACCESS AND MAINTAIN IMPROVEMENTS IN PUBLIC DRAINAGE EASEMENTS.

MAP SHOWING

DEDICATION OF EASEMENT

TO THE METROPOLITAN GOVERNMENT
OF NASHVILLE AND DAVIDSON COUNTY, TENNESSEE
FROM

SUE A. ANDREWS, JR.

SW2006-89

PROJECT NO. 06-DL-0415 EASEMENT NO. 1-1

SYSTEM

SCALE 2"=60' MAP NO. 8218 PARCEL NO. 253-A MAP NO. 8218 PARCEL NO. 19-111-01 BY DALE & ASSOCIATES, INC.

FIRESTONE PARKWAY (80' R.O.W.)

HEIL QUAKER BOULEVARD (60' R.O.W.)

(177)
BEADLE, LARRY M. & CHERIE H.
INSTURMENT NO. 200108210090406, R.O.D.C.

PROPOSED
PARKING AREA

(166)
BEADLE, LARRY M. & CHERIE H.
INSTURMENT NO. 200509160111702, R.O.D.C., TN

PROPOSED
PARKING AREA

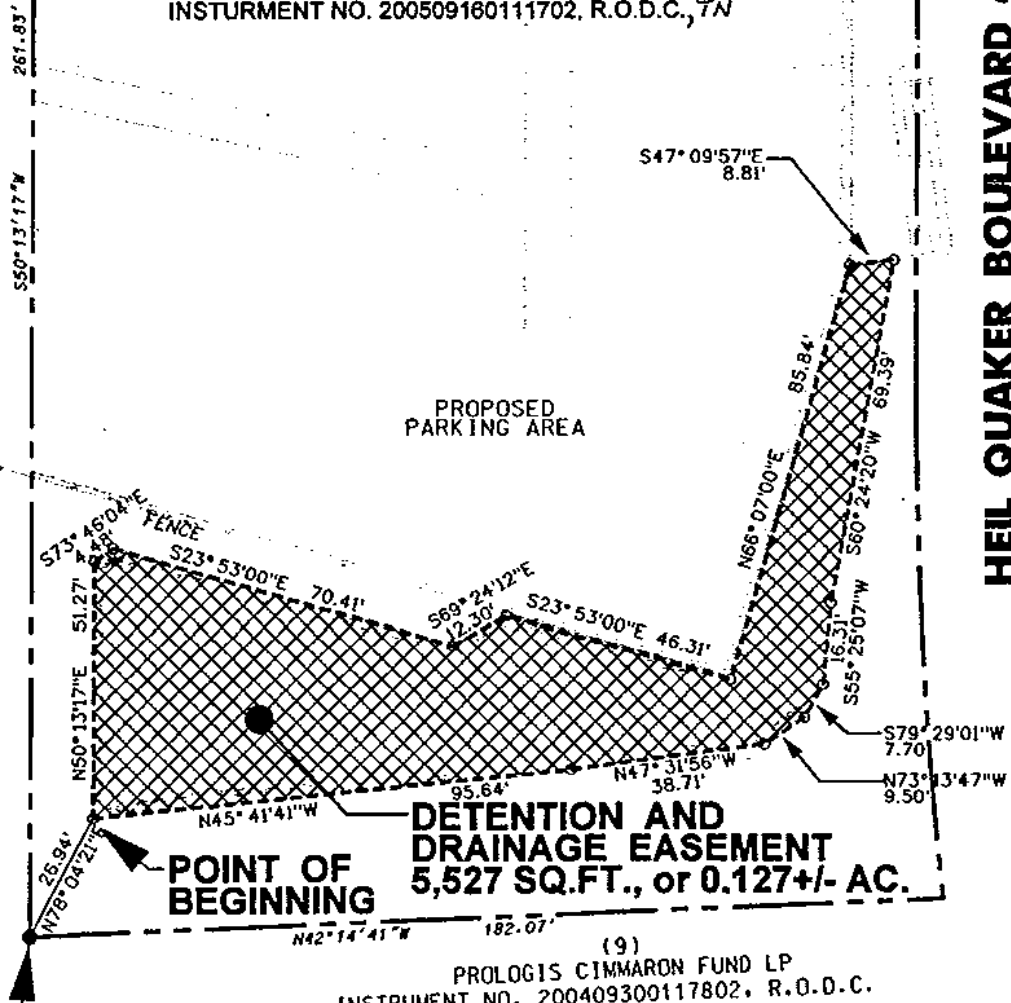

POINT OF BEGINNING

**DETENTION AND DRAINAGE EASEMENT
5,527 SQ.FT., or 0.127+/- AC.**

POINT OF COMMENCEMENT

(9)
PROLOGIS CMMARON FUND LP
INSTURMENT NO. 200409300117802, R.O.D.C.

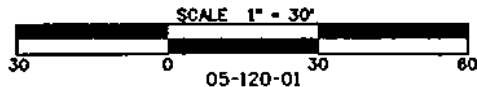

MAP SHOWING
DEDICATION OF EASEMENT
GRANTEE
THE METROPOLITAN GOVERNMENT OF NASHVILLE
AND DAVIDSON COUNTY, TENNESSEE
GRANTOR

LARRY AND CHERIE BEADLE

PROJECT NO. 06-DL-0447 EASEMENT NO. 1-1 STORMWATER SYSTEM

SCALE: 1"=30' | INSTRUMENT: 183/166 | DATE: FEB 20 2006 | BY: CIVIL SITE

SC 2006-87

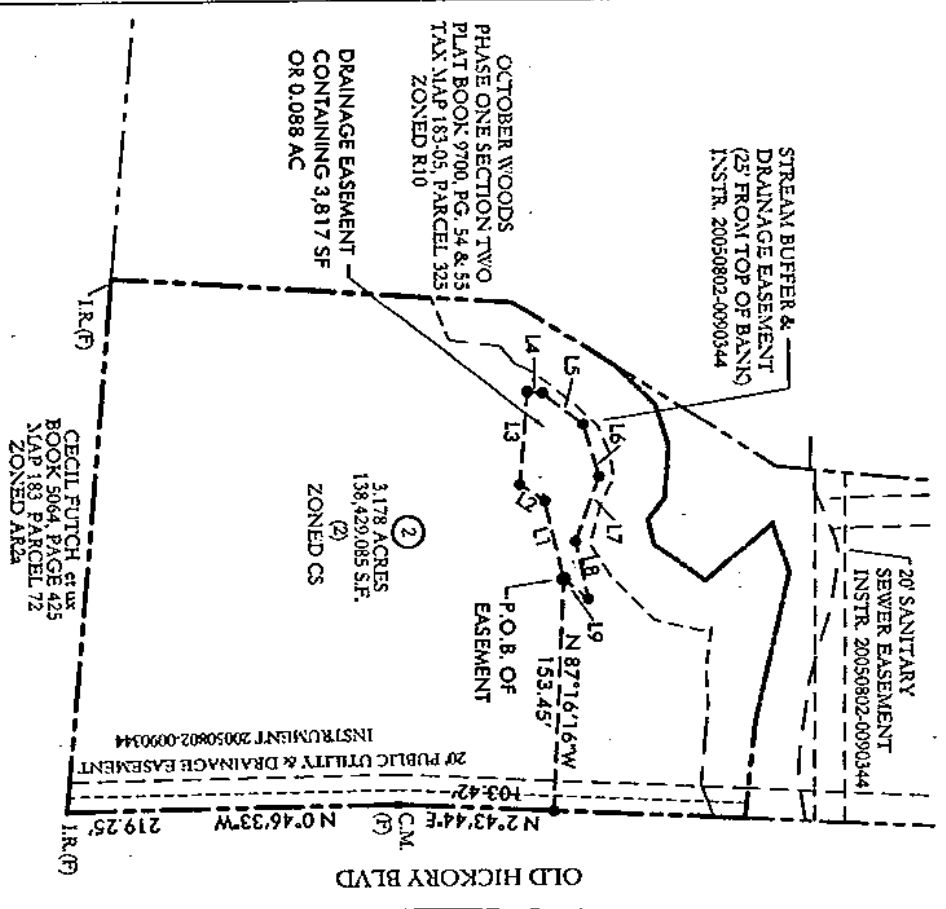

NOTE:
A BLANKET ACCESS EASEMENT IS GRANTED TO ACCESS AND MAINTAIN IMPROVEMENTS IN PUBLIC DRAINAGE EASEMENTS.

LINE TABLE:

LINE NUMBER	DIRECTION	LENGTH
L1	S76°48'11"W	53.94'
L2	S34°13'50"W	19.71'
L3	N84°55'07"W	61.56'
L4	N5°04'53"E	9.91'
L5	N38°27'09"E	34.15'
L6	N72°57'34"E	35.59'
L7	S70°01'10"E	45.94'
L8	N78°32'55"E	40.01'
L9	S40°10'15"W	21.10'

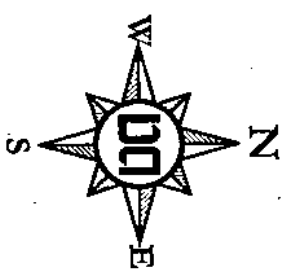

MAP SHOWING
DEDICATION OF EASEMENT
TO THE METROPOLITAN GOVERNMENT
OF NASHVILLE AND DAVIDSON COUNTY, TENNESSEE
FROM
DARSINOS, EVANGELOS & SPIROS & VASILIOS S. & ANTONIO

Project no. **06-DL-0288** Document no. **1-1** **STARBUCKLER SYSTEM**
SCALE: 1"=100' MAP NO. 183.05B PARCEL NO. 3, CO. BY DATE & ASSOCIATES, INC.

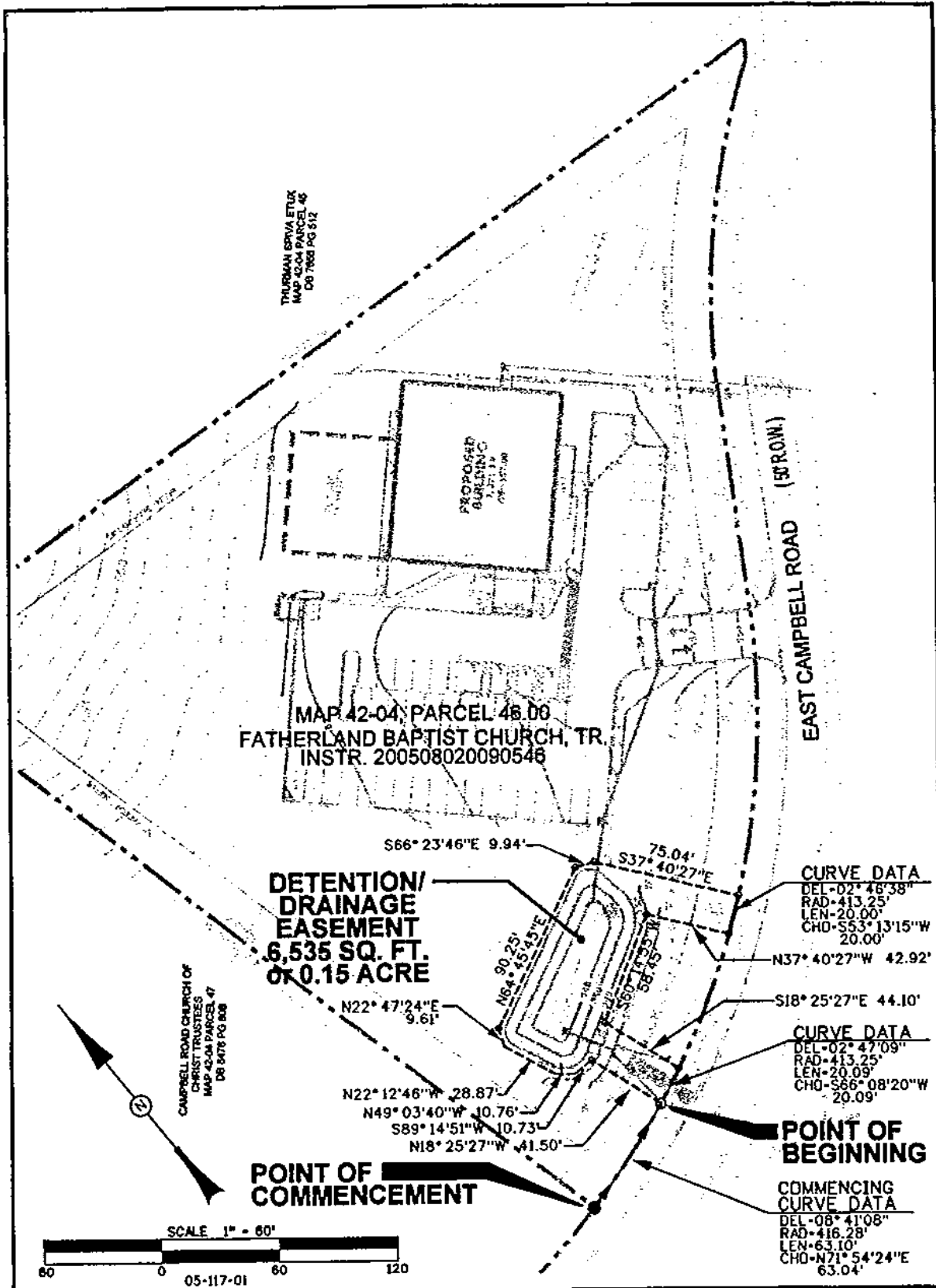

MAP SHOWING
DEDICATION OF EASEMENT
GRANTEE
THE METROPOLITAN GOVERNMENT OF NASHVILLE
AND DAVIDSON COUNTY, TENNESSEE
GRANTOR
FATHERLAND BAPTIST CHURCH, TR.

PROJECT NO. <u>06-DL-0449</u>	EASEMENT NO. <u>1-1</u>	<u>STORMWATER</u> SYSTEM
SCALE 1"=60'	MAP/PARCEL 42-04/46 00	DATE MAY 16 2006
		BY CIVIL SITE TIP

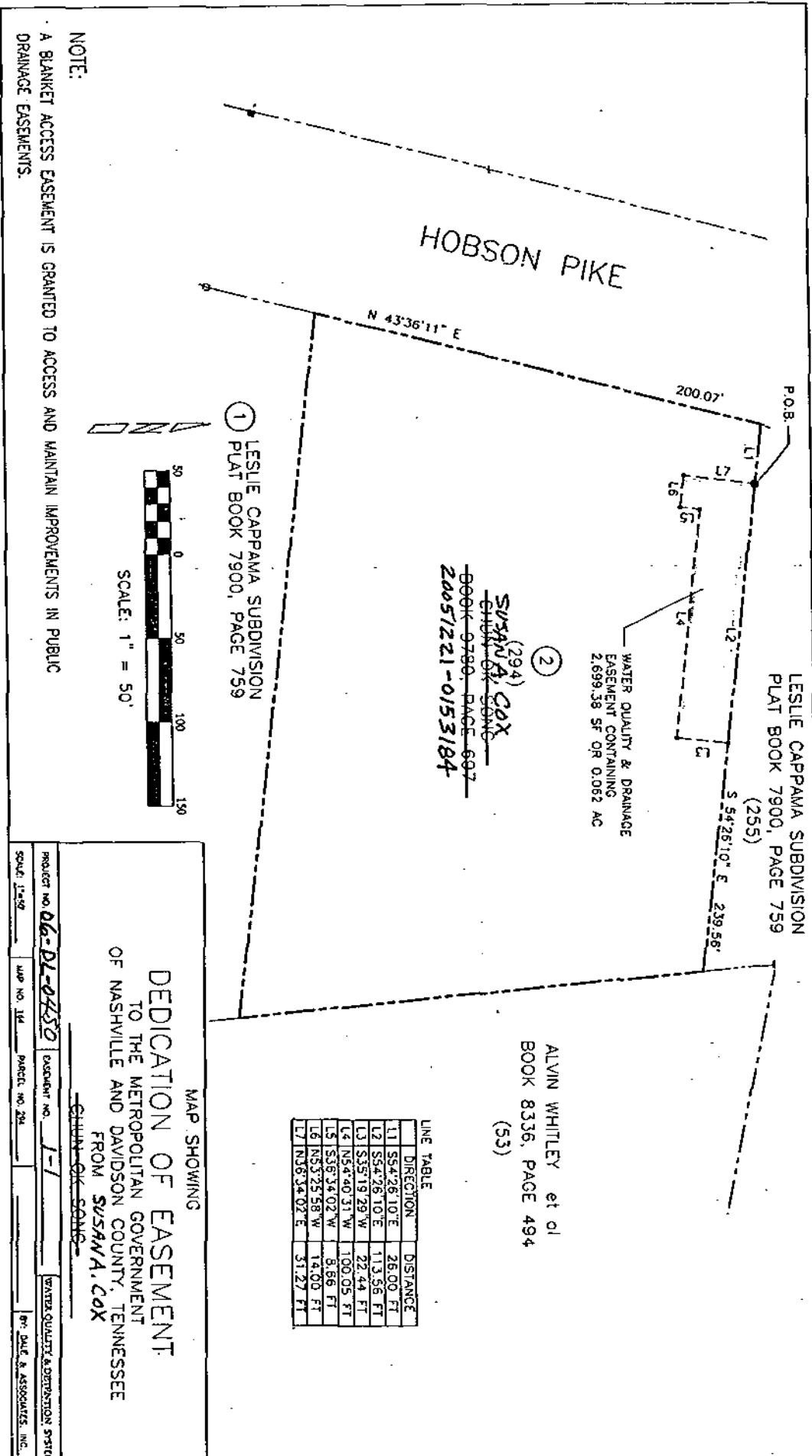

HOBSON PIKE

LESLE CAPPAMA SUBDIVISION
PLAT BOOK 7900, PAGE 759

WATER QUALITY & DRAINAGE
EASEMENT CONTAINING
2,699.38 SF OR 0.062 AC

(2)
~~SUSAN A. COX~~
~~CHERRY OAK SONS~~
~~BOOK 9780, PAGE 697~~
~~2005/2221-0153184~~

ALVIN WHITLEY et al
BOOK 8336, PAGE 494
(53)

LINE TABLE

LINE	DIRECTION	DISTANCE
L1	S54°26'10"E	26.00 FT
L2	S54°26'10"E	113.56 FT
L3	S35°19'29"W	22.44 FT
L4	N54°40'31"W	100.05 FT
L5	S38°34'02"W	8.86 FT
L6	N53°25'58"W	14.00 FT
L7	N56°34'02"E	31.27 FT

(1) LESLE CAPPAMA SUBDIVISION
PLAT BOOK 7900, PAGE 759

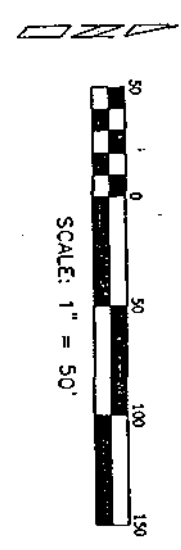

NOTE:
A BLANKET ACCESS EASEMENT IS GRANTED TO ACCESS AND MAINTAIN IMPROVEMENTS IN PUBLIC
DRAINAGE EASEMENTS.

MAP SHOWING
DEDICATION OF EASEMENT
TO THE METROPOLITAN GOVERNMENT
OF NASHVILLE AND DAVIDSON COUNTY, TENNESSEE
FROM ~~SUSAN A. COX~~
~~CHERRY OAK SONS~~

PROJECT NO. 06-DL-04530 EXHIBIT NO. 1-1 WATER QUALITY ASSOCIATION SYSTEM
SCALE: 1"=50' MAP NO. 114 PLOTTED NO. 294 BY: DUC & ASSOCIATES, INC.

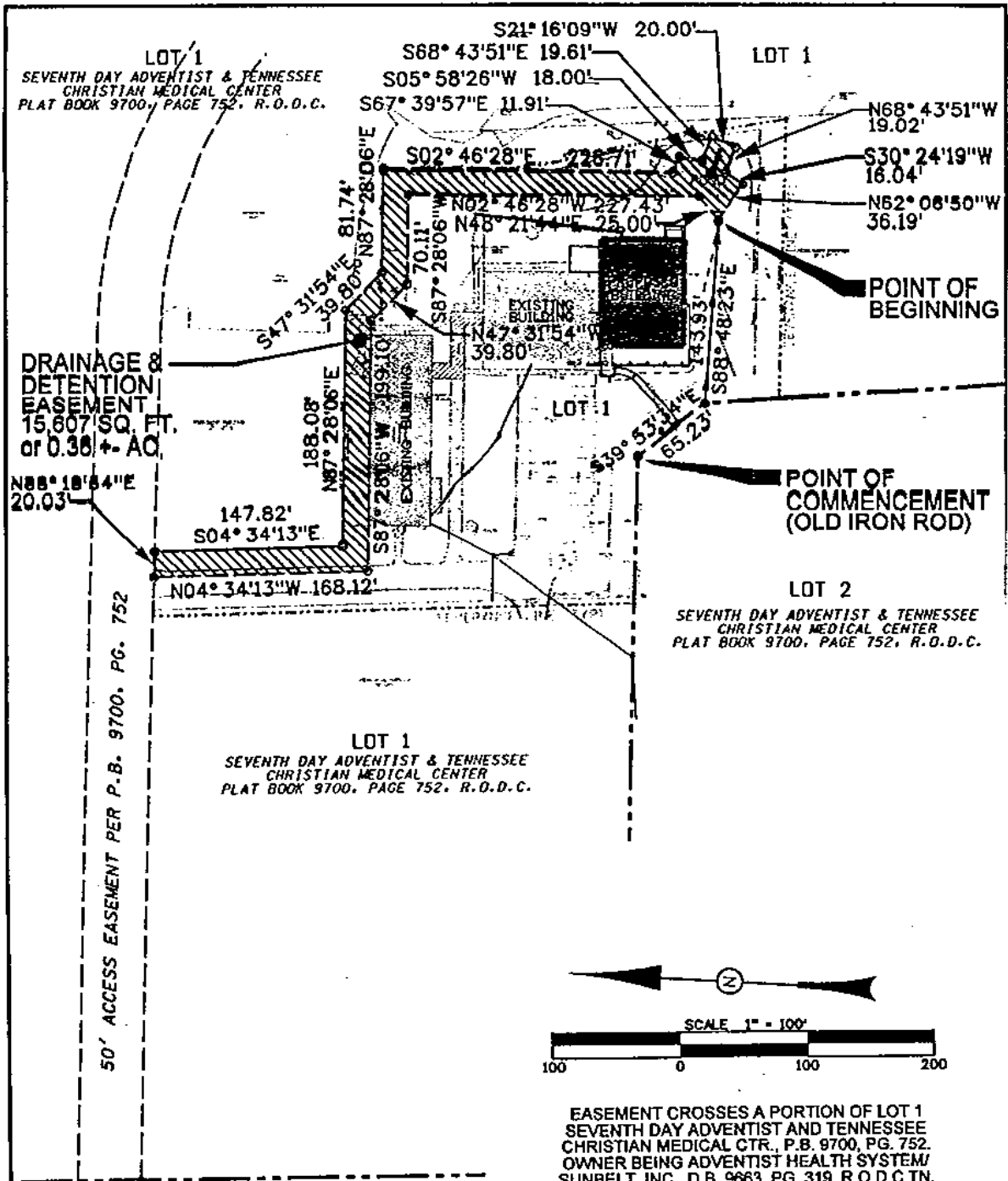

LARKINS SPRINGS ROAD

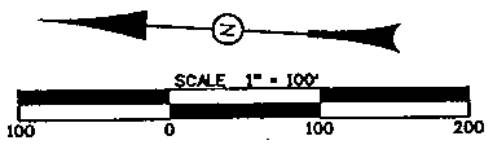

EASEMENT CROSSES A PORTION OF LOT 1 SEVENTH DAY ADVENTIST AND TENNESSEE CHRISTIAN MEDICAL CTR., P.B. 9700, PG. 752. OWNER BEING ADVENTIST HEALTH SYSTEM/SUNBELT, INC., D.B. 9663, PG. 319, R.O.D.C.TN.

AN ELECTRONIC COPY OF A SURVEY BY CRAWFORD LAND SURVEYORS, PC WAS USED SIGNIFICANTLY FOR THE FORMATION OF THIS EXHIBIT

PREPARED BY:
CIVIL SITE DESIGN GROUP, PLLC
1808 WEST END AVENUE, SUITE 1402
NASHVILLE, TN. 37203
(615) 329-3298

SN12605-207

MAP SHOWING
DEDICATION OF EASEMENT
GRANTEE
THE METROPOLITAN GOVERNMENT OF NASHVILLE
AND DAVIDSON COUNTY, TENNESSEE
GRANTOR
ADVENTIST HEALTH SYSTEM / SUNBELT, INC.

PROJECT NO. <u>06-DL-0455</u>	EASEMENT NO. <u>1-1</u>	<u>STORMWATER</u> SYSTEM
SCALE 1" = 100'	MAP/PARCEL 52-03/137.00	DATE <u>AUGUST 12, 05</u>
		BY <u>CIVIL SITE DESIGN GROUP, PLLC</u>

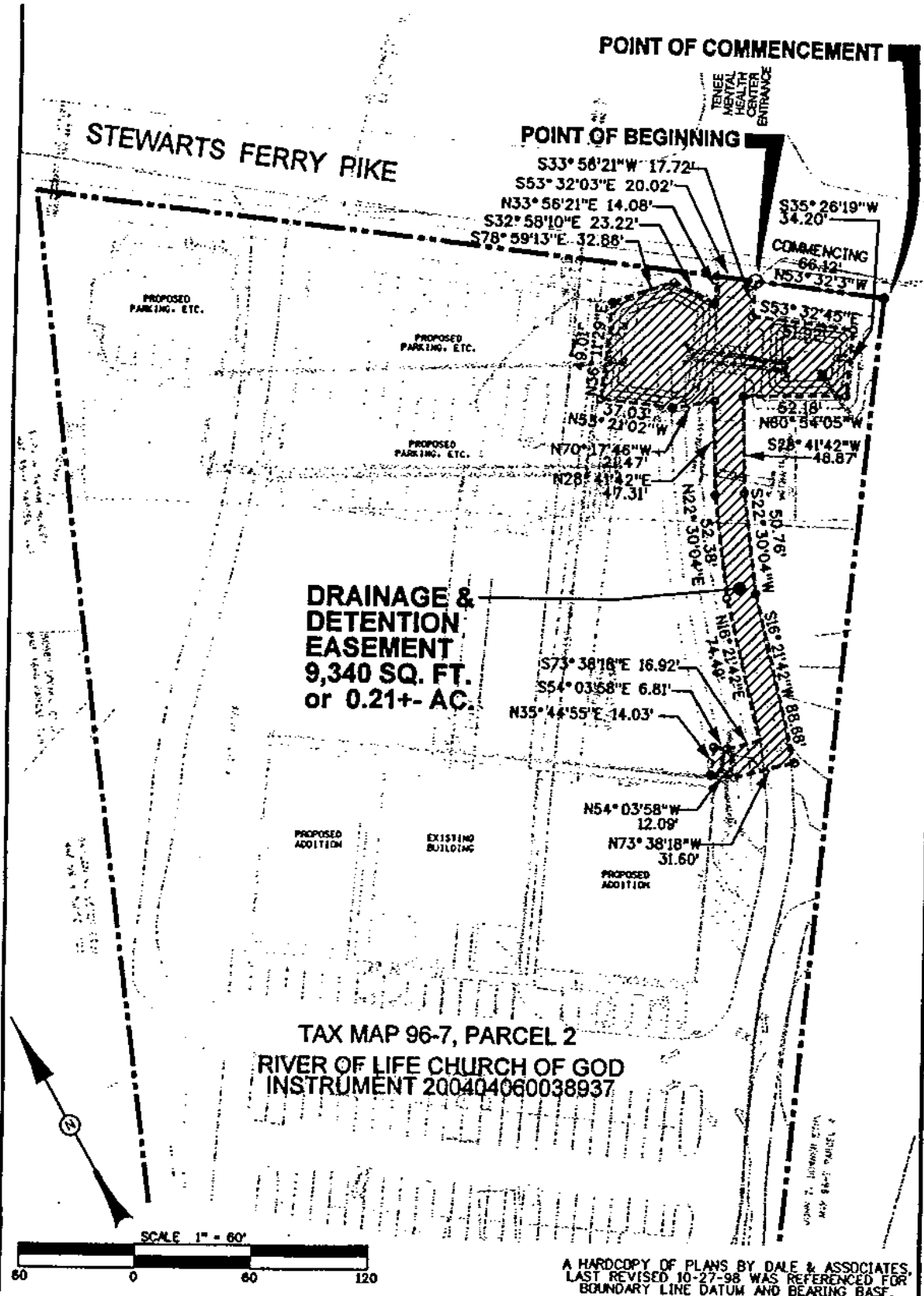

MAP SHOWING
DEDICATION OF EASEMENT
GRANTEE
THE METROPOLITAN GOVERNMENT OF NASHVILLE
AND DAVIDSON COUNTY, TENNESSEE
GRANTOR
RIVER OF LIFE CHURCH OF GOD

PROJECT NO. <u>06-DL-0461</u>	EASEMENT NO. <u>1-1</u>	<u>STORMWATER</u> SYSTEM
SCALE 1"=60'	MAP/PARCEL 96-7 / 2	DATE MAY 25, 2006
BY DES		CIVIL SITE IN IP PLO