

LINE TABLE		
LINE	LENGTH	BEARING
L1	20.00	S31°57'01"W
L2	11.10	N58°02'59"W
L3	21.97	N56°25'01"E
L4	2.00	S58°02'59"E

MAP SHOWING
DEDICATION OF EASEMENT
 TO THE METROPOLITAN GOVERNMENT
 OF NASHVILLE AND DAVIDSON COUNTY, TENNESSEE
 FROM
 POST SQUARE SHOPPING CENTER G.P.

PROJECT NO. <u>06-DL-0431</u>	EASEMENT NO. <u>1-1</u>	STORMWATER	SYSTEM
SCALE <u>1"=40'</u>	PARCEL NO. <u>114</u>	DATE <u>8/15/05</u>	BY <u>ETI</u>

MAP No. 103-14

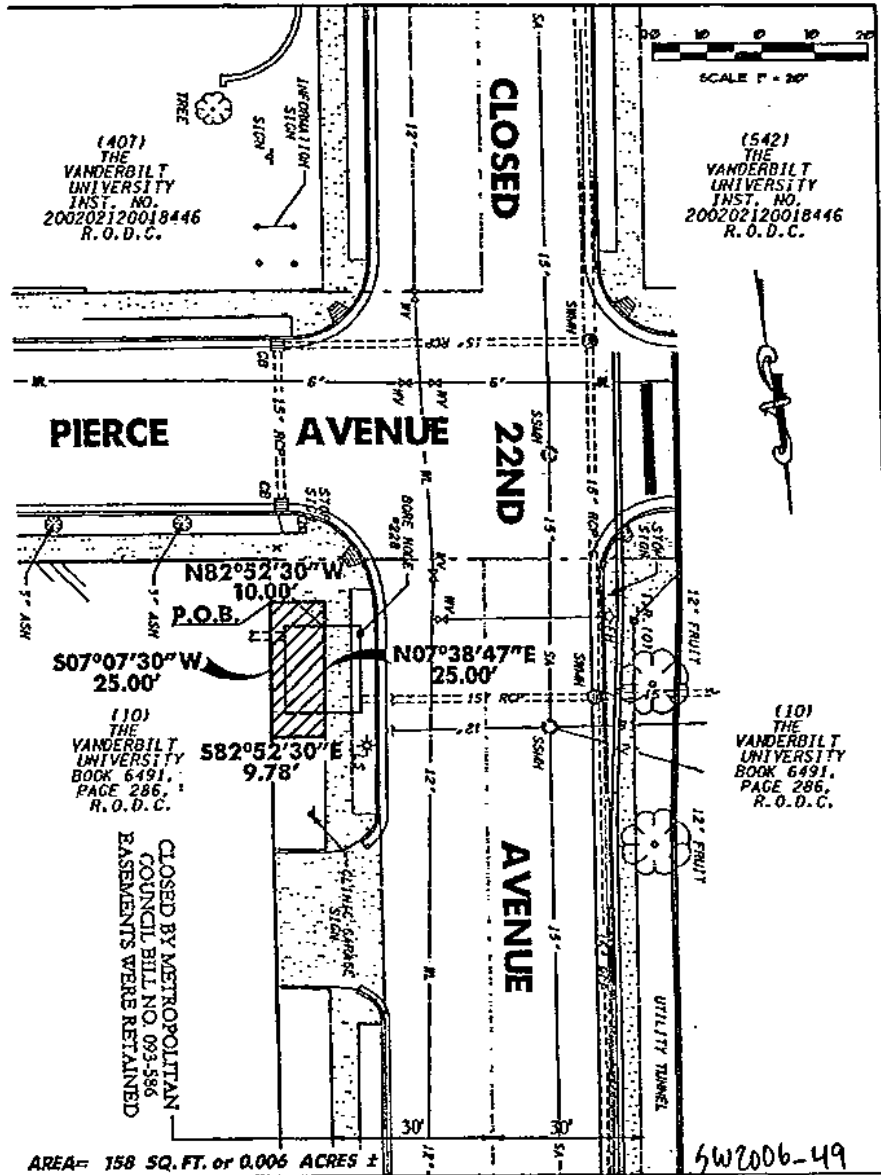

AREA= 158 SQ. FT. or 0.006 ACRES ±

MAP SHOWING
 STORM WATER
 QUALITY DEVICE EASEMENT
 AT THE SOUTHEAST QUADRANT
 OF THE INTERSECTION OF
 CLOSED 22ND AVENUE
 AND PIERCE AVENUE
 FIRST CIVIL DISTRICT
 TWENTY-FIRST COUNCILMANIC DISTRICT
 NASHVILLE, DAVIDSON COUNTY, TENNESSEE

BWSC
 BARGE, WAGGONER, STARNER & CANNON, INC.
 2100 BROADWAY, SUITE 200, NASHVILLE, TENNESSEE 37203
 PHONE: 615-259-8800 FAX: 615-259-0712

PROJECT NO. 3005-02	METRO PROPERTY MAP. 104-B	PARCEL NO. 10.00
SCALE: 1"=20'	DATE: 03-20-06	CHK. BY: J.J.
		BY: BARGE, WAGGONER, STARNER & CANNON, INC.

06-DL-0432 Easement No. 1-1

NOTE:
 A BLANKET ACCESS EASEMENT IS GRANTED TO ACCESS AND MAINTAIN IMPROVEMENTS IN PUBLIC DRAINAGE EASEMENTS.

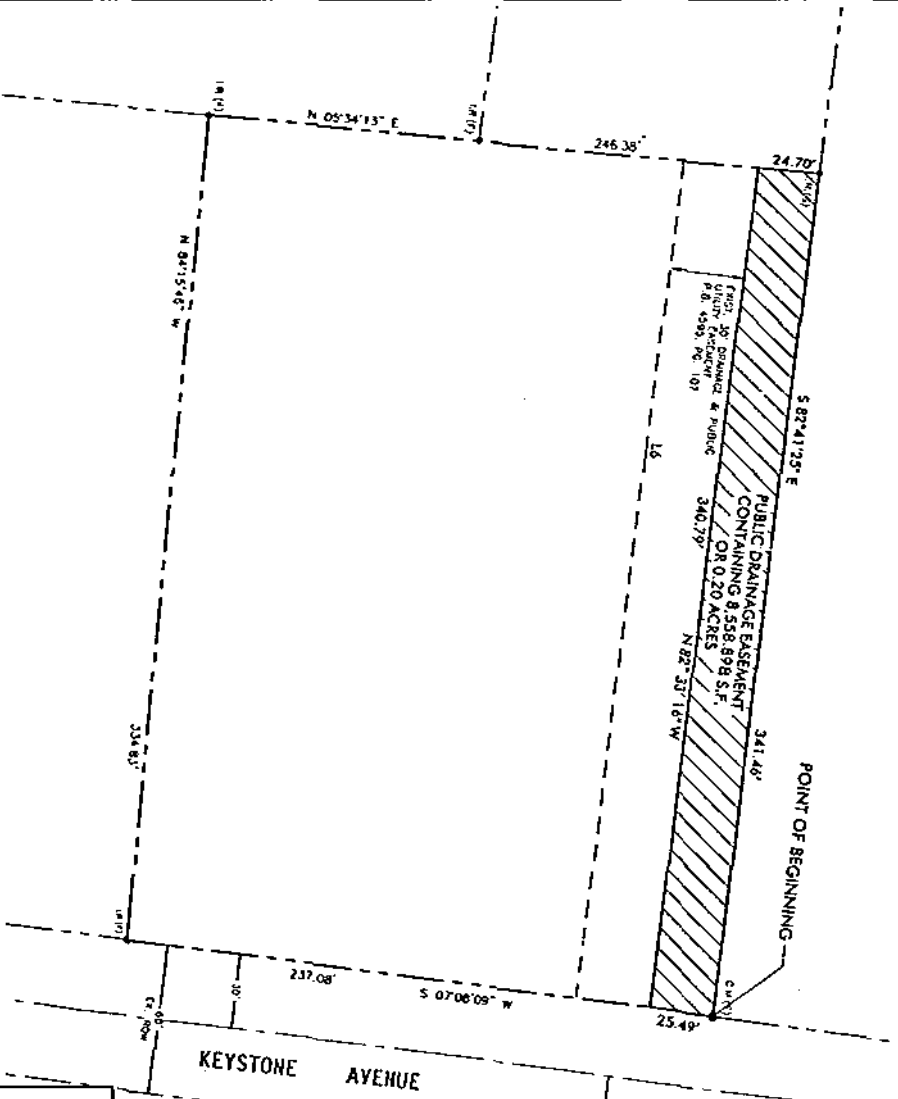

KEYSTONE AVENUE

ATLAS DRIVE

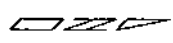

MAP SHOWING
 DEDICATION OF EASEMENT
 TO THE METROPOLITAN GOVERNMENT
 OF NASHVILLE AND DAVIDSON COUNTY, TENNESSEE
 FROM
 HEUNG R. RIM

PROJECT NO. 03119	EASEMENT NO. 1-1	UNDERGROUND DETENTION SYSTEM & WATER QUALITY
SCALE: 1"=60'	MAP NO. 133-05, PARCEL NO. 48	DR. DATE & ASSOCIATES, INC.

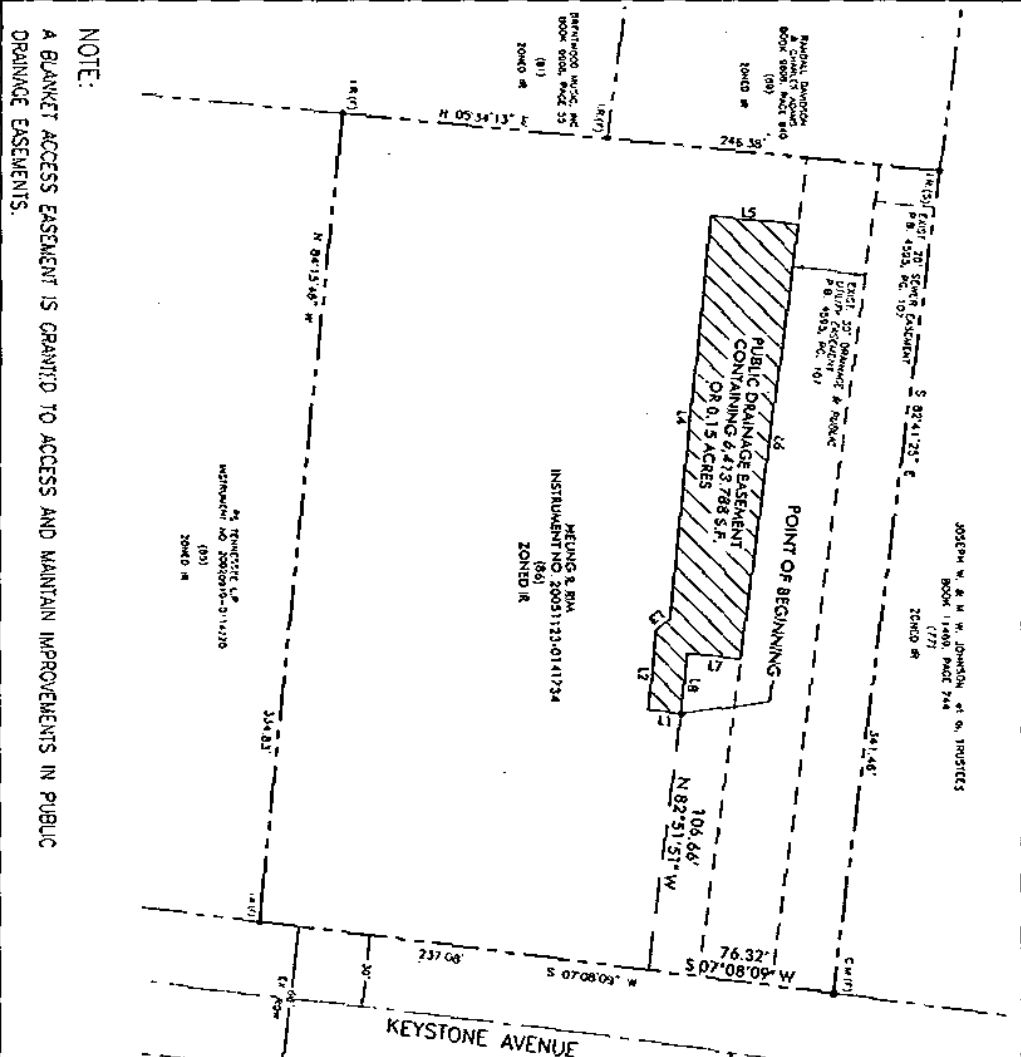

NUMBER	DIRECTION	DISTANCE
1	S 05°41'12" W	13.46'
2	N 84°15'46" W	32.81'
3	N 39°15'46" W	7.01'
4	N 84°15'46" W	107.54'
5	N 05°41'12" E	36.05'
6	S 82°37'07" E	180.83'
7	S 05°41'12" W	22.18'
8	S 84°15'46" E	24.55'



MAP SHOWING
DEDICATION OF EASEMENT
TO THE METROPOLITAN GOVERNMENT
OF NASHVILLE AND DAVIDSON COUNTY, TENNESSEE
FROM
HEUNG & RITA

Project No. 09119 Exhibit No. 1-2 UNDERGROUND DETENTION SYSTEM
 & WATER QUALITY
 Scale: 1"=60' Map No. 133-03, Parcel No. 35 On: 04/28/2009 BY: 04/28/2009

NOTE:
 A BLANKET ACCESS EASEMENT IS GRANTED TO ACCESS AND MAINTAIN IMPROVEMENTS IN PUBLIC DRAINAGE EASEMENTS.

- NOTES:
1. THIS IS NOT INTENDED TO REPRESENT A FULL BOUNDARY SURVEY AND WAS DONE UNDER THE AUTHORITY OF TCA 82-18-126.
 2. THIS SURVEY IS NOT A GENERAL PROPERTY SURVEY AS DEFINED UNDER RULE 0820-3-07.

LINE	LENGTH	BEARING
L9	22.29	S80°15'24"E
L10	32.30	S08°37'41"W
L11	21.04	S54°22'23"E
L12	119.59	S00°46'12"W
L13	65.80	N81°41'05"W
L14	101.52	N09°59'25"E
L15	59.92	N14°22'17"E

LINE TABLE

(325)
 HOWARD L. HARLAN, JR
 D.B.6981 PG.61

Project No. OG-DL-434

(382)
 AVALON HEALTH CARE, LLC
 D.B.10744 PG.259
 LOT 1
 TRAVECCA NAZARENE COLLEGE PROPERTY
 P.B.4660 PG.133

5W2006-075
 Easement No. 1-1

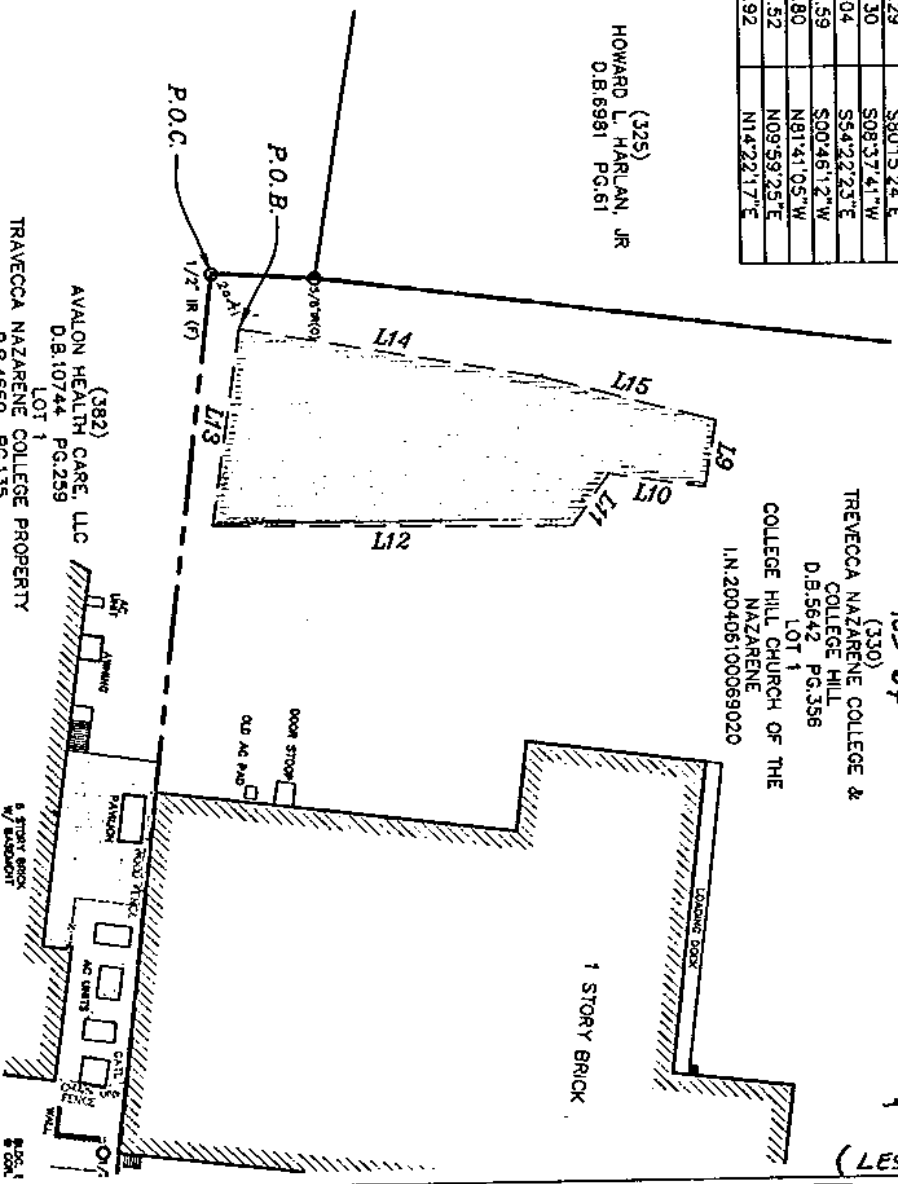

(330)
 TREVECCA NAZARENE COLLEGE &
 COLLEGE HILL
 D.B.5642 PG.356
 LOT 1
 COLLEGE HILL CHURCH OF THE
 NAZARENE
 I.N.200406100069020



(MURFREESBORO PIKE)

(LESTER AVENUE)

DRAINAGE
 EASEMENT
 EXHIBIT

DATE	REVISIONS
11-24-06	2004S

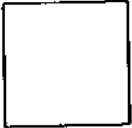

EARL SWENSSON
 & ASSOCIATES
 318 WEST BOND AVE.
 NASHVILLE, TN 37203
 (615) 259-1100

TREVECCA BUSINESS SCHOOL
 NASHVILLE, DAVIDSON COUNTY, TENNESSEE

LITTLEJOHN
 ENGINEERING
 ASSOCIATES

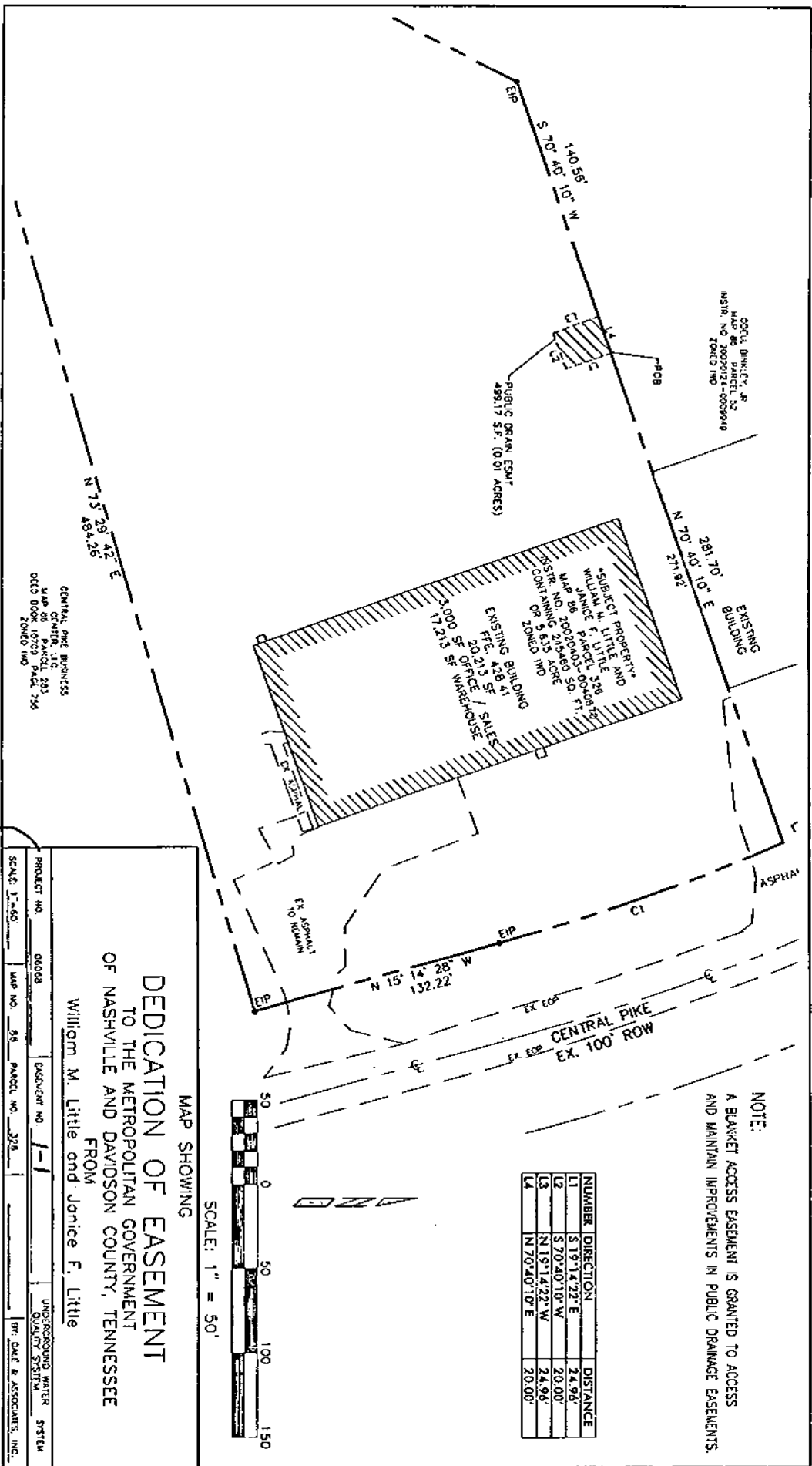

CORLI BINKLEY, JR.
 LAND 86
 PARCEL 32
 MAP NO. 2002M
 ZONED M2

PUBLIC DRAIN ESMAT
 498.17 S.F. (0.01 ACRES)

EXISTING BUILDING
 2817.0' E
 271.98'

"SUBJECT PROPERTY"
 WILLIAM F. LITTLE AND
 JANICE F. LITTLE, 328
 JAMES PARCEL 004 F1
 MAP NO. 2002M
 ZONED M2
 17,213.31 SF WAREHOUSE
 EXISTING BUILDING
 FEG. 428 A1
 FEG. 213 SF / SPACE
 20 OFFICE
 2002M
 ZONED M2
 2494.60 SF
 5,835 S.F. WAREHOUSE

N 73° 29' 42" E
 484.26'

CENTRAL ONE BUSINESS
 CENTER, LLC
 MAP NO. 1027M
 ZONED M2

CENTRAL PIKE
 EX. 100' ROW

NOTE:
 A BLANKET ACCESS EASEMENT IS GRANTED TO ACCESS
 AND MAINTAIN IMPROVEMENTS IN PUBLIC DRAINAGE EASEMENTS.

NUMBER	DIRECTION	DISTANCE
1	S 19° 14' 22" E	24.96'
2	S 70° 40' 10" W	20.00'
3	N 19° 14' 22" W	24.96'
4	N 70° 40' 10" E	20.00'

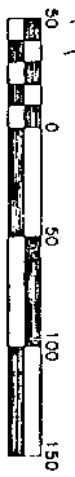

MAP SHOWING
DEDICATION OF EASEMENT
 TO THE METROPOLITAN GOVERNMENT
 OF NASHVILLE AND DAVIDSON COUNTY, TENNESSEE
 FROM
 William M. Little and Janice F. Little

PROJECT NO. 06068
 MAP NO. 98
 PARCEL NO. 378
 EXISTING NO. 1-1
 UNDEGROUND WATER SYSTEM
 QUALITY STUDY
 BY: DME & ASSOCIATES, INC.

206-PL-0463