

DELMAS AVENUE

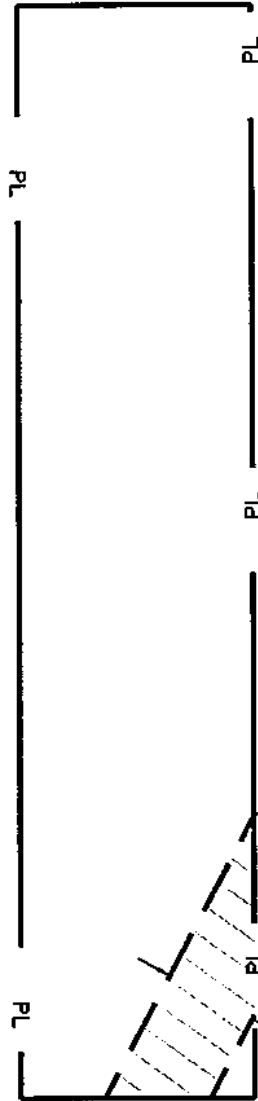

1132 DELMAS AVENUE

BOMAR L. JONES, ETUX

MAP 072-10
PARCEL 186

PI 07210018600

DB 3875
PG. 212

POINT OF
BEGINNING

PROPOSED 20'
PERMANENT
DRAINAGE
EASEMENT

MAP SHOWING
DEDICATION OF EASEMENT
TO THE METROPOLITAN GOVERNMENT
OF NASHVILLE AND DAVIDSON COUNTY, TENNESSEE
FROM
BOMAR L. JONES, ETUX

PROJECT NO. 03-D-0381	EASEMENT NO. 1-1	SYSTEM
SCALE 1"=30'	PARCEL NO. 07210018600	DATE MARCH 14, 2006
BY AMEC EARTH AND ENVIRONMENTAL, INC.		

DELMAS AVENUE

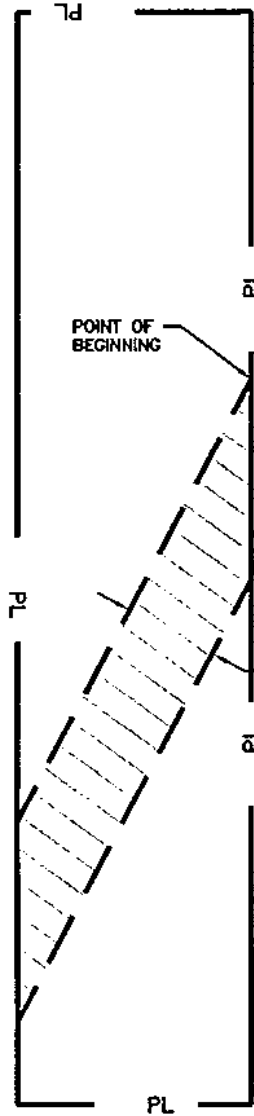

1134 DELMAS AVENUE

ELVIN A. WOODRUFF, JR.,
ETUX

MAP 72-10
PARCEL 185

PI 07210018500

DB 7833
PG. 183

PROPOSED 20'
PERMANENT
DRAINAGE
EASEMENT

MAP SHOWING
DEDICATION OF EASEMENT
TO THE METROPOLITAN GOVERNMENT
OF NASHVILLE AND DAVIDSON COUNTY, TENNESSEE
FROM
ELVIN A. WOODRUFF, JR., ETUX

PROJECT NO. 03-D-0381	EASEMENT NO. 1-2	SYSTEM
SCALE 1"=30'	PARCEL NO. 07210018500	DATE MARCH 14, 2006
BY AMEC EARTH AND ENVIRONMENTAL, INC.		

DELMAS AVENUE

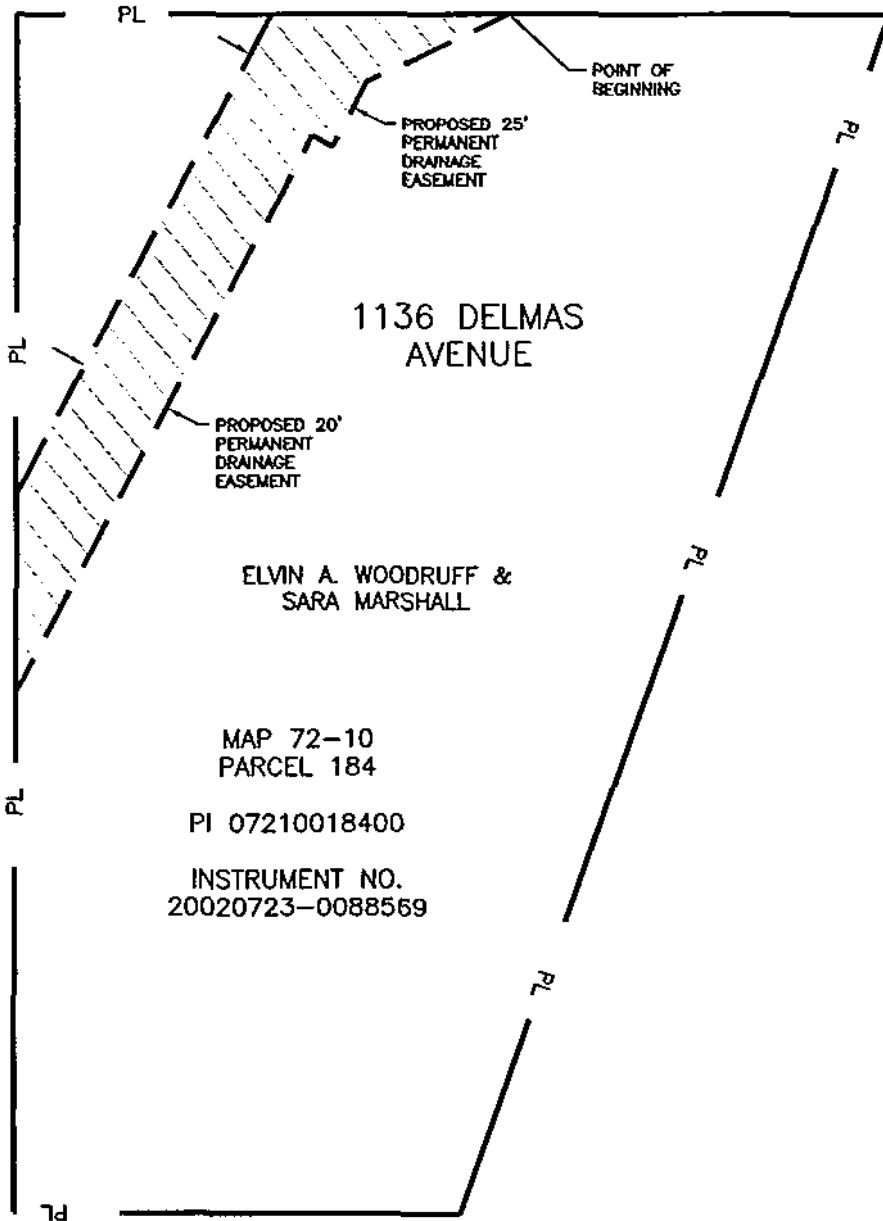

MAP SHOWING
DEDICATION OF EASEMENT
TO THE METROPOLITAN GOVERNMENT
OF NASHVILLE AND DAVIDSON COUNTY, TENNESSEE
FROM
ELVIN A. WOODRUFF & SARA MARSHALL

PROJECT NO. 03-D-0381	EASEMENT NO. 1-3	SYSTEM	
SCALE 1"=30'	PARCEL NO. 07210018400	DATE MARCH 14, 2006	BY AMEC EARTH AND ENVIRONMENTAL, INC.



BRONTE AVENUE

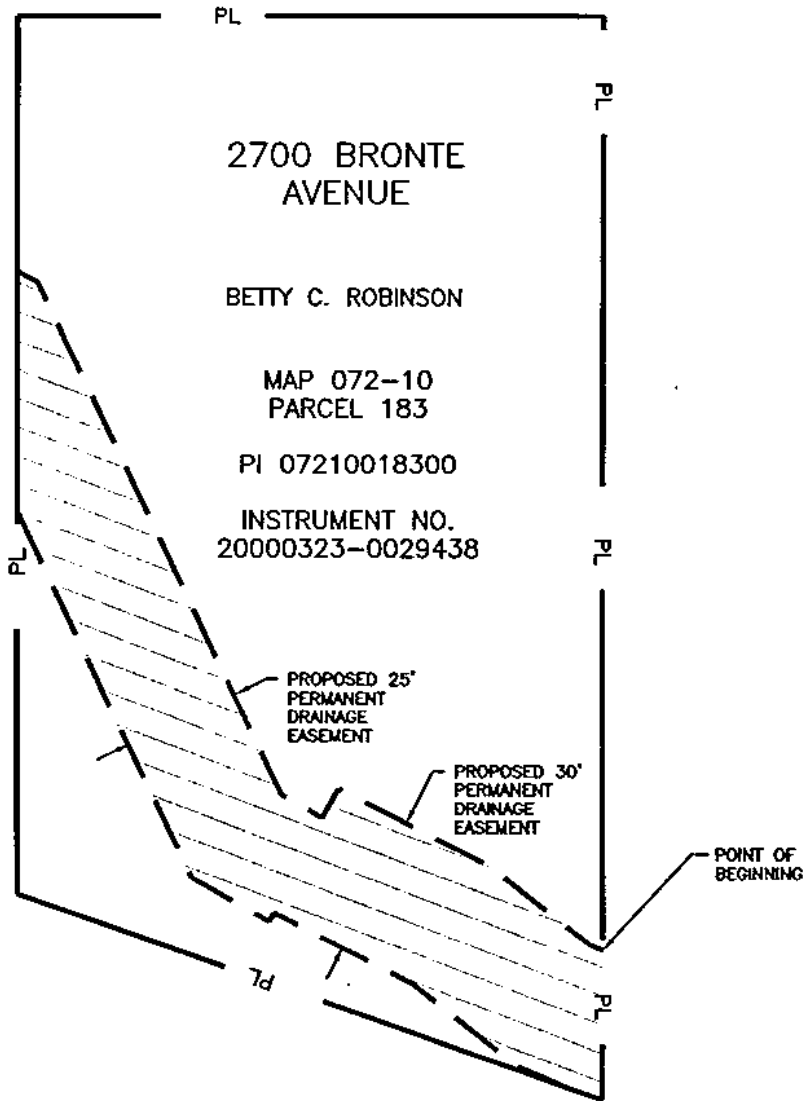

MAP SHOWING
DEDICATION OF EASEMENT
 TO THE METROPOLITAN GOVERNMENT
 OF NASHVILLE AND DAVIDSON COUNTY, TENNESSEE
 FROM
BETTY C. ROBINSON

PROJECT NO. 03-D-0381	EASEMENT NO. 1-4	SYSTEM
SCALE 1"=30'	PARCEL NO. 07210018300	DATE MARCH 14, 2006
BY AMEC EARTH AND ENVIRONMENTAL, INC.		

BRONTE AVENUE

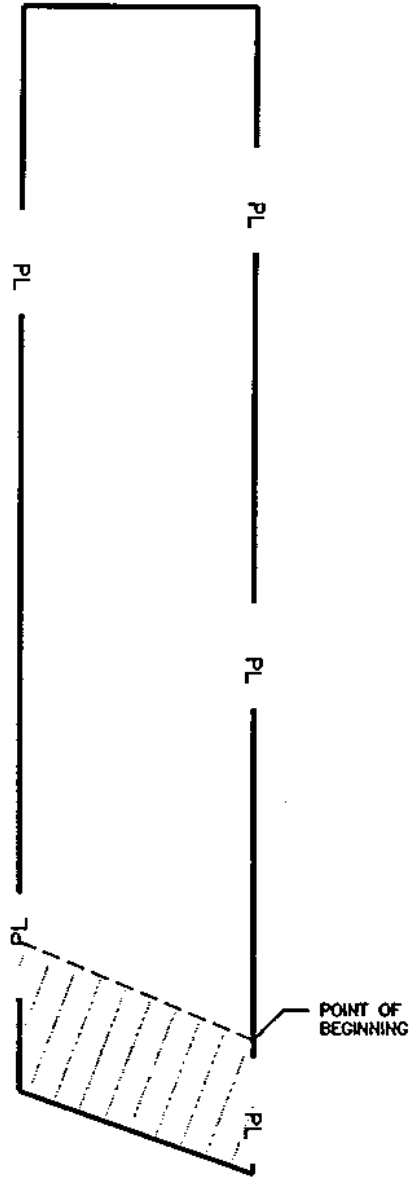

2704 BRONTE AVENUE

BETTY C. ROBINSON

MAP 072-10
PARCEL 180

PI 07210018000

DB 6442
PG. 505

MAP SHOWING
DEDICATION OF EASEMENT
TO THE METROPOLITAN GOVERNMENT
OF NASHVILLE AND DAVIDSON COUNTY, TENNESSEE
FROM
BETTY C. ROBINSON

PROJECT NO. 03-D-0381	EASEMENT NO. 7-6	SYSTEM
SCALE 1"=30'	PARCEL NO. 07210018000	DATE MARCH 14, 2006
BY AMEC EARTH AND ENVIRONMENTAL, INC.		

BRONTE AVENUE

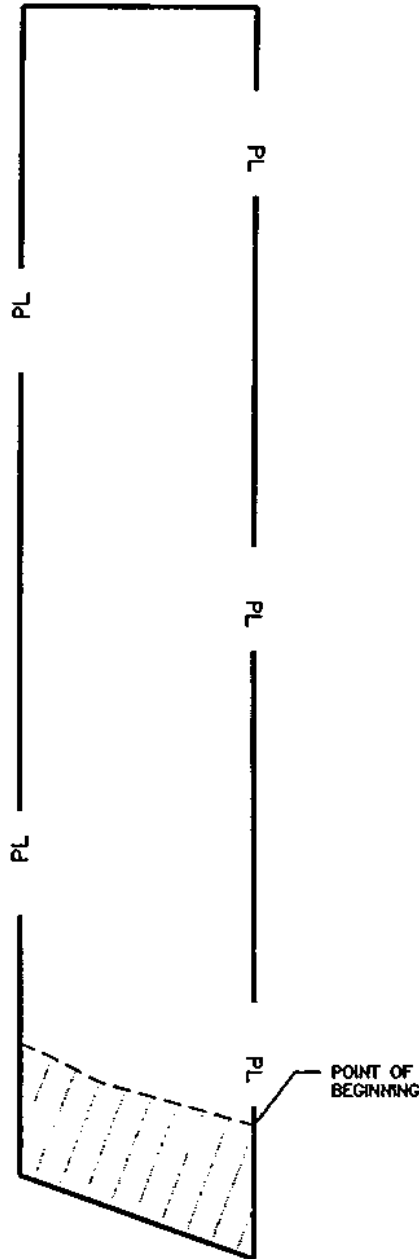

2706 BRONTE AVENUE

SARAH M. HARRIS

MAP 072-10
PARCEL 179

PI 07210017900

DB 11194
PG. 7

MAP SHOWING
DEDICATION OF EASEMENT
 TO THE METROPOLITAN GOVERNMENT
 OF NASHVILLE AND DAVIDSON COUNTY, TENNESSEE
 FROM
 SARAH M. HARRIS

PROJECT NO. 03-D-0381	EASEMENT NO. 1-7	SYSTEM
SCALE 1"=30'	PARCEL NO. 07210017900	DATE MARCH 14, 2006
BY AMEC EARTH AND ENVIRONMENTAL, INC.		

BRONTE AVENUE

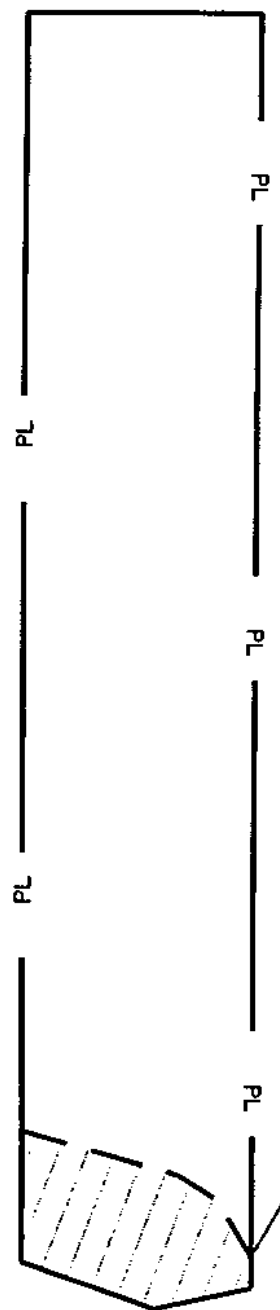

2708 BRONTE AVENUE

MILLIE W. WASHINGTON

MAP 072-10
PARCEL 178

PI 07210017800

DB 4043
PG. 801

POINT OF BEGINNING

MAP SHOWING
DEDICATION OF EASEMENT
TO THE METROPOLITAN GOVERNMENT
OF NASHVILLE AND DAVIDSON COUNTY, TENNESSEE
FROM
MILLIE W. WASHINGTON

PROJECT NO. 03-D-0381	EASEMENT NO. 1-8	SYSTEM
SCALE 1"=30'	PARCEL NO. 07210017800	DATE MARCH 14, 2006
BY AMEC EARTH AND ENVIRONMENTAL, INC.		

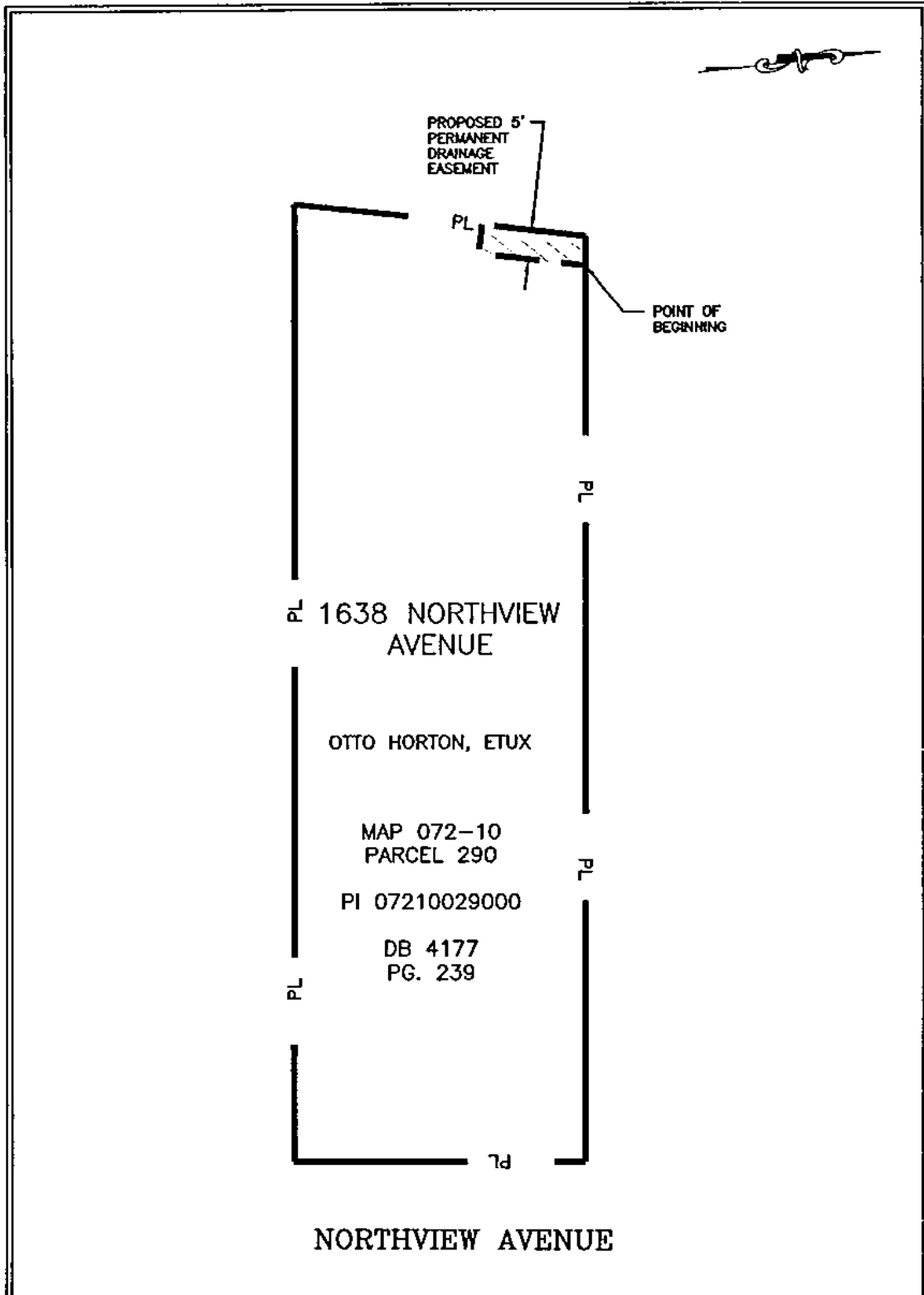

MAP SHOWING
DEDICATION OF EASEMENT
 TO THE METROPOLITAN GOVERNMENT
 OF NASHVILLE AND DAVIDSON COUNTY, TENNESSEE
 FROM
 OTTO HORTON, ETUX

PROJECT NO. 03-D-0381	EASEMENT NO. 1-9	SYSTEM
SCALE 1"=20'	PARCEL NO. 07210029000	DATE MARCH 14, 2006
BY AMEC EARTH AND ENVIRONMENTAL, INC.		



PROPOSED 5'
PERMANENT
DRAINAGE
EASEMENT

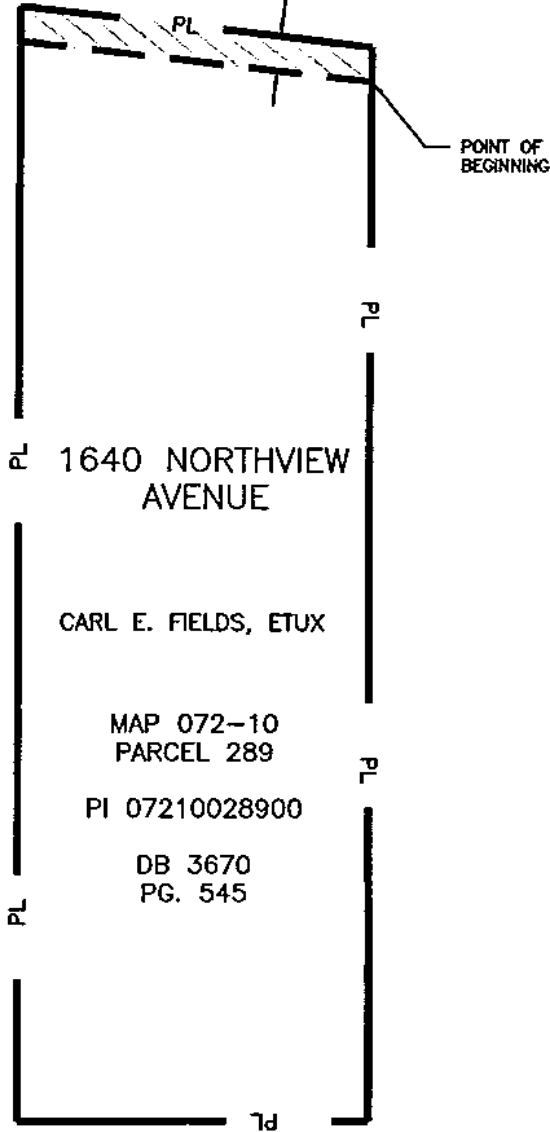

NORTHVIEW AVENUE

MAP SHOWING
DEDICATION OF EASEMENT
 TO THE METROPOLITAN GOVERNMENT
 OF NASHVILLE AND DAVIDSON COUNTY, TENNESSEE
 FROM
CARL E. FIELDS, ETUX

PROJECT NO. 03-D-0381	EASEMENT NO. 1-11	SYSTEM
SCALE 1"=20'	PARCEL NO. 07210028900	DATE MARCH 14, 2006
BY AMEC EARTH AND ENVIRONMENTAL, INC.		

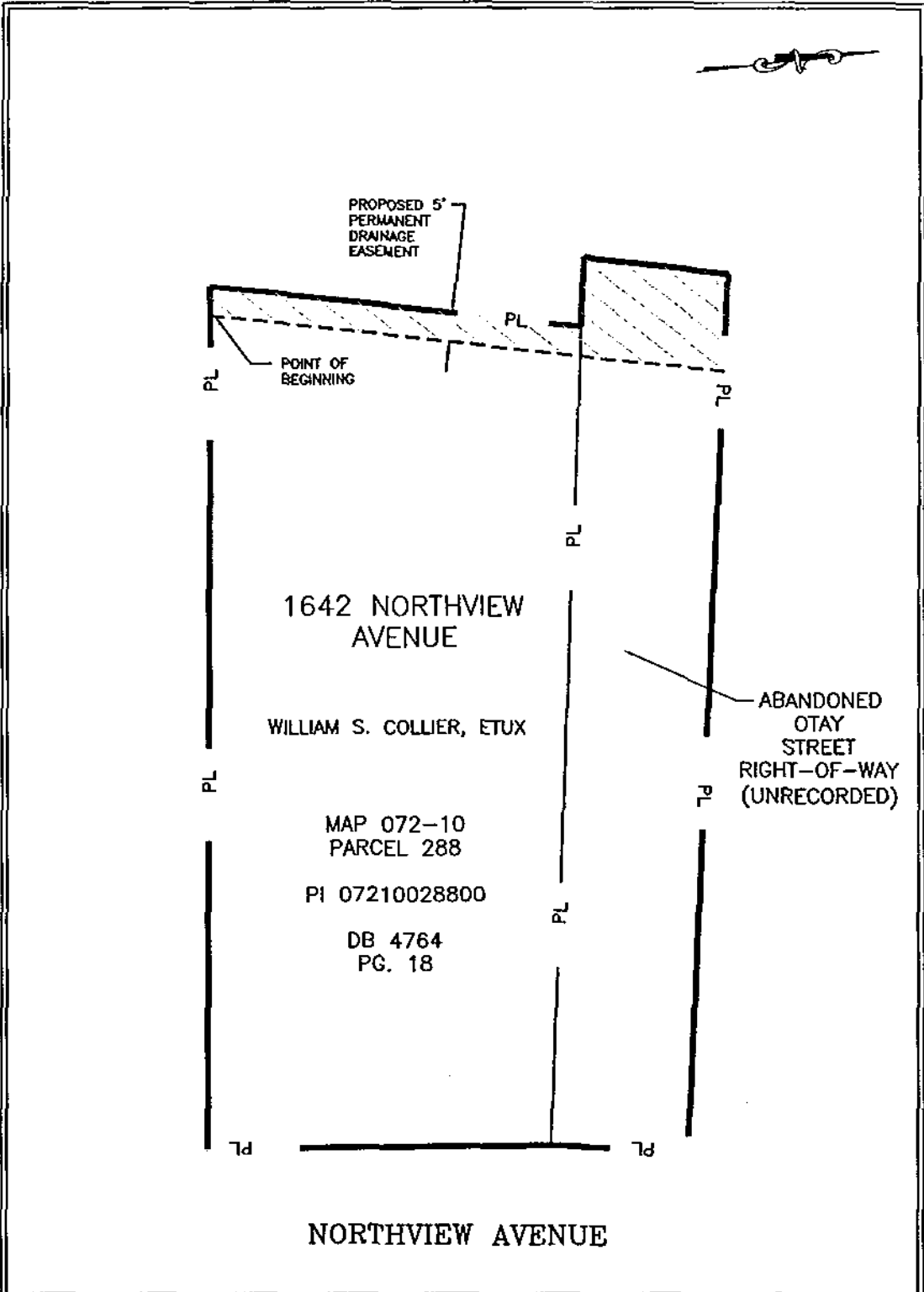

MAP SHOWING
DEDICATION OF EASEMENT
 TO THE METROPOLITAN GOVERNMENT
 OF NASHVILLE AND DAVIDSON COUNTY, TENNESSEE
 FROM
 WILLIAM S. COLLIER, ETUX

PROJECT NO. 03-D-0381	EASEMENT NO. 1-13	SYSTEM	
SCALE 1"=20'	PARCEL NO. 07210028800	DATE MARCH 14, 2006	BY AMEC EARTH AND ENVIRONMENTAL, INC.

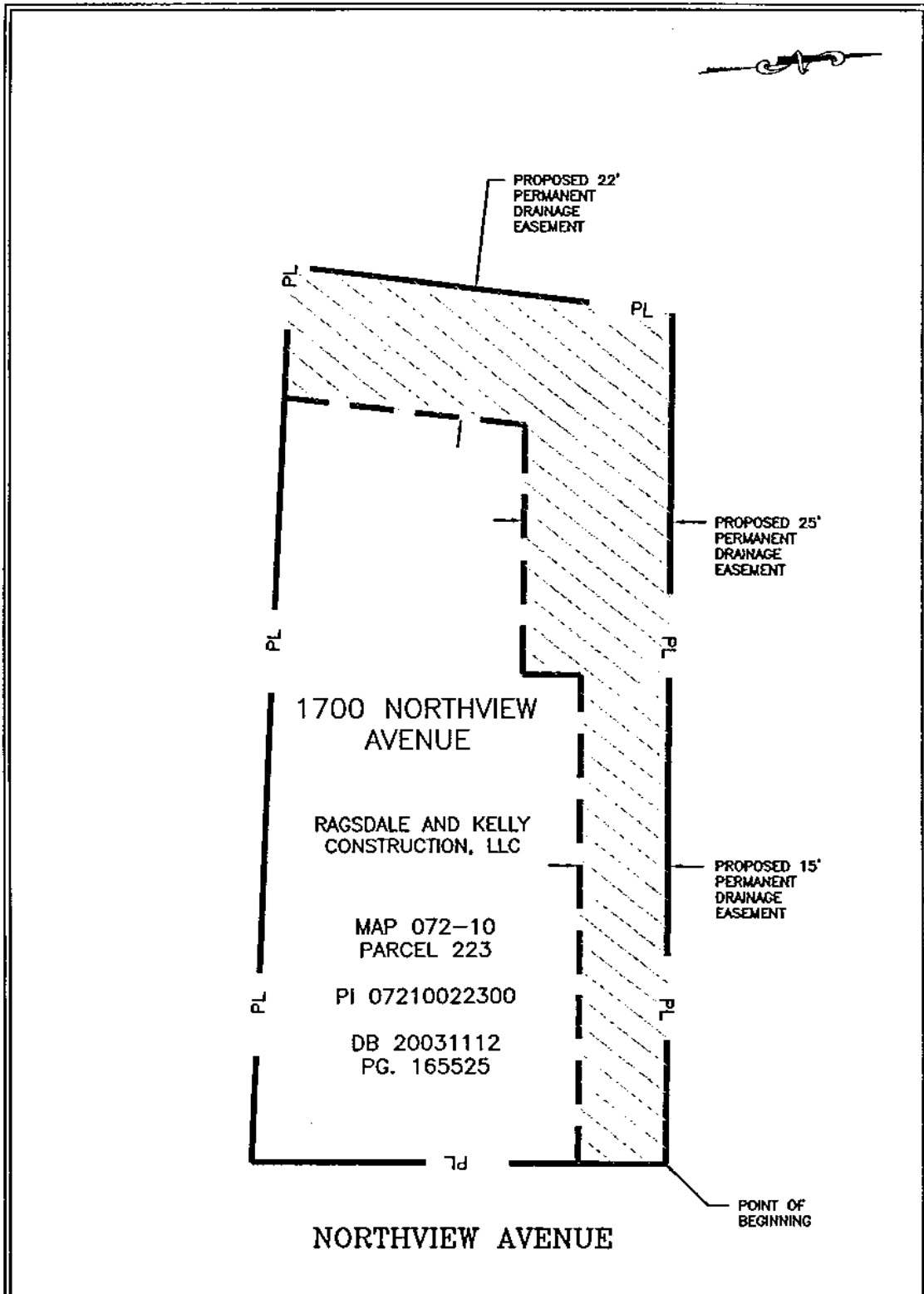

MAP SHOWING
DEDICATION OF EASEMENT
 TO THE METROPOLITAN GOVERNMENT
 OF NASHVILLE AND DAVIDSON COUNTY, TENNESSEE
 FROM
 RAGSDALE AND KELLY CONSTRUCTION, LLC

PROJECT NO. 03-D-0381	EASEMENT NO. 1-15	SYSTEM
SCALE 1"=20'	PARCEL NO. 07210022300	DATE MARCH 14, 2006
BY AMEC EARTH AND ENVIRONMENTAL, INC.		

etw

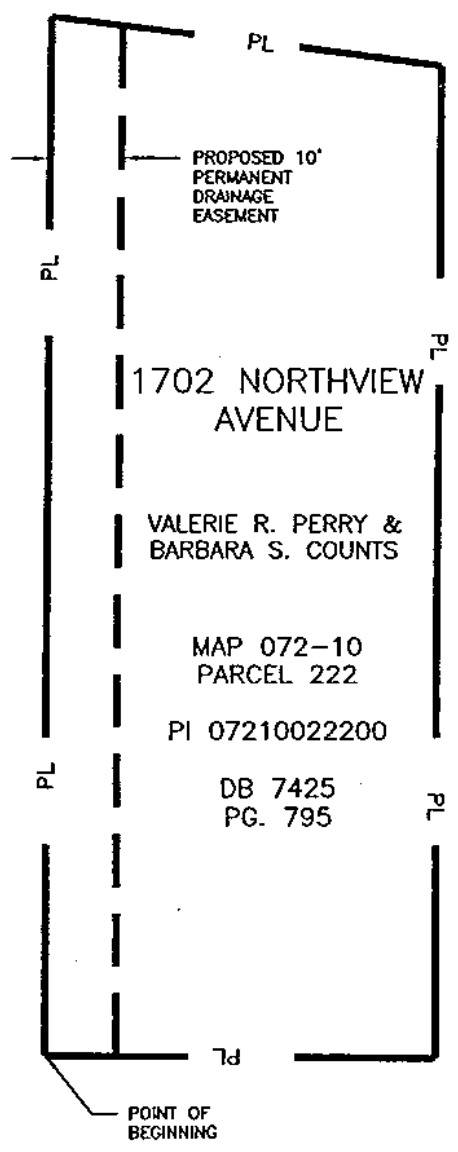

NORTHVIEW AVENUE

MAP SHOWING
DEDICATION OF EASEMENT
TO THE METROPOLITAN GOVERNMENT
OF NASHVILLE AND DAVIDSON COUNTY, TENNESSEE
FROM
VALERIE R. PERRY & BARBARA S. COUNTS

PROJECT NO. 03-D-0381	EASEMENT NO. 1-16	SYSTEM
SCALE 1"=30'	PARCEL NO. 07210022200	DATE MARCH 14, 2006
BY AMEC EARTH AND ENVIRONMENTAL, INC.		

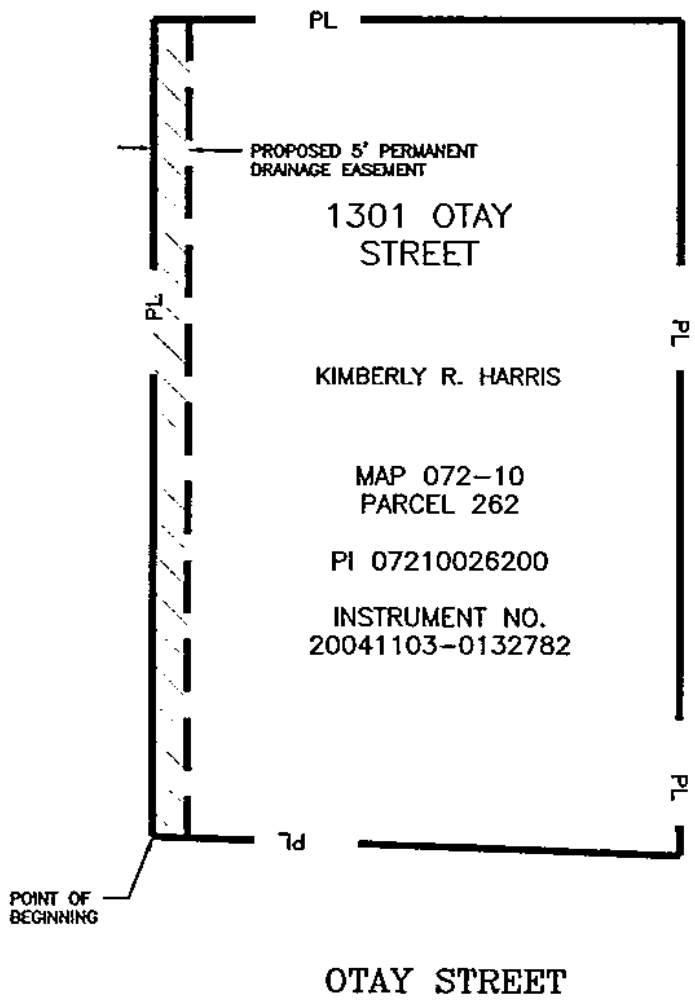

MAP SHOWING
DEDICATION OF EASEMENT
TO THE METROPOLITAN GOVERNMENT
OF NASHVILLE AND DAVIDSON COUNTY, TENNESSEE
FROM
KIMBERLY R. HARRIS

PROJECT NO. 03-D-0381	EASEMENT NO. 1-17	SYSTEM
SCALE 1"=20'	PARCEL NO. 07210026200	DATE MARCH 14, 2006
BY AMEC EARTH AND ENVIRONMENTAL, INC.		