

LINE TABLE		
LINE	LENGTH	BEARING
L1	11.35	S58°25'48"W
L2	13.00	N31°34'12"W
L3	11.35	N58°25'48"E
L4	13.00	S31°34'12"E

**MAP SHOWING
 DEDICATION OF EASEMENT
 TO THE METROPOLITAN GOVERNMENT
 OF NASHVILLE AND DAVIDSON COUNTY, TENNESSEE
 FROM
 RAI RESTAURANTS, INC.**

PROJECT NO. 06-DL-0410	EASEMENT NO. 1-1	STORMWATER SYSTEM
SCALE 1"=30'	MAP 102-2-361	DATE 12/16/05
BY ETI		

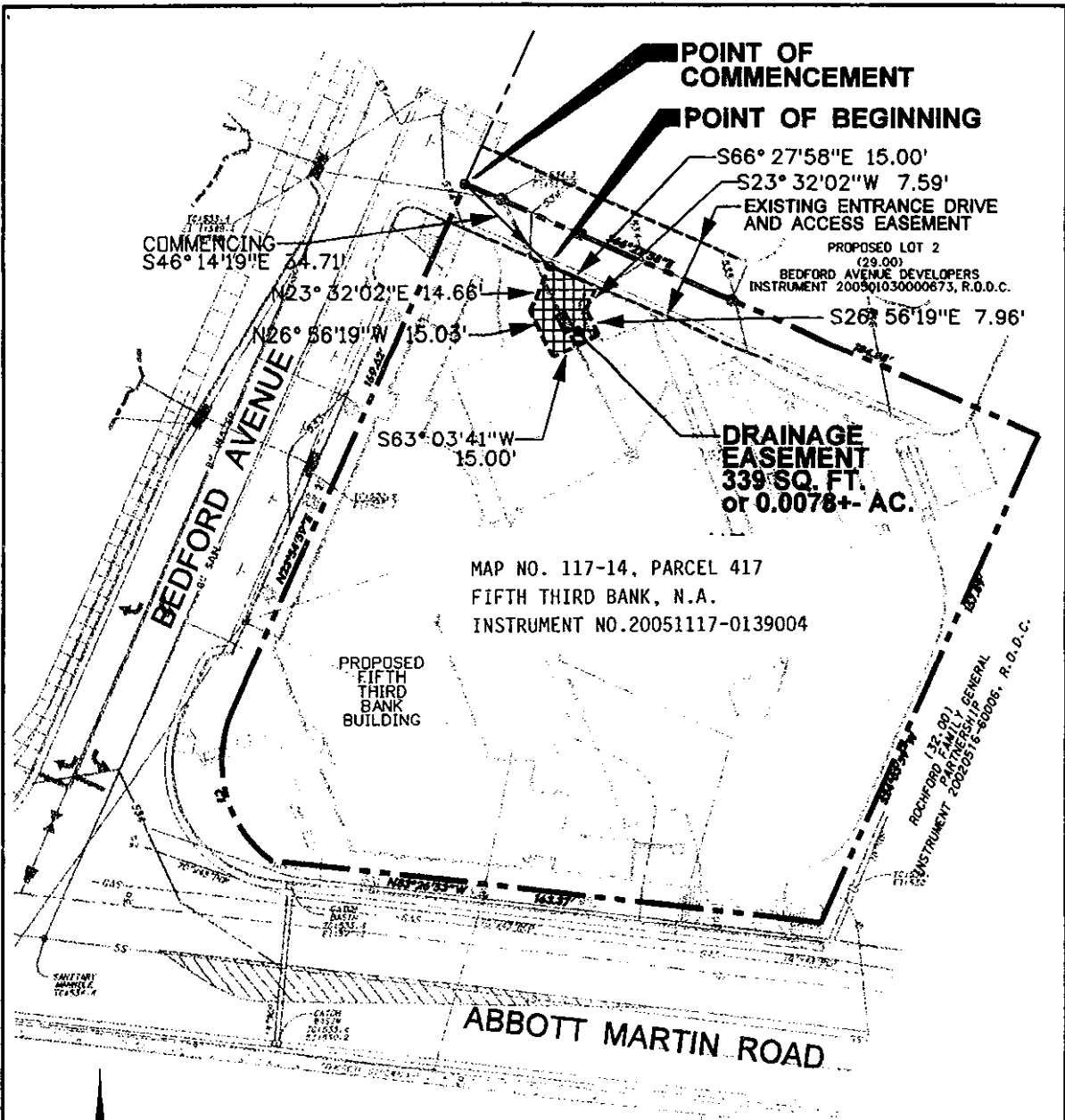

MAP NO. 117-14, PARCEL 417
 FIFTH THIRD BANK, N.A.
 INSTRUMENT NO. 20051117-0139004

PROPOSED
 FIFTH
 THIRD
 BANK
 BUILDING

**DRAINAGE
 EASEMENT
 339 SQ. FT.
 or 0.0078+ AC.**

ROCKFORD (1/32, 00) GENERAL
 PARFAMILY GENERAL
 INSTRUMENT 20020516-80008, R.O.D.C.

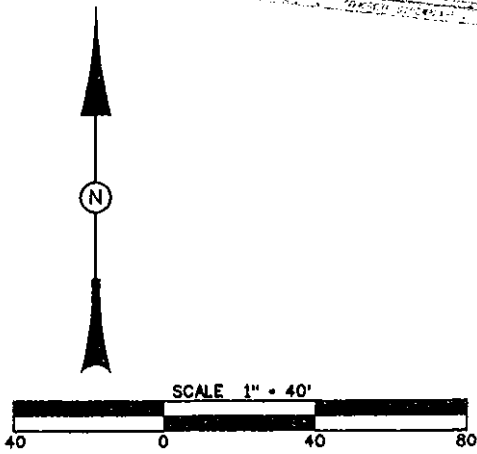

Civil • Site
DESIGN GROUP, PLLC
 1808 West End Avenue, Suite 1402
 Nashville, Tennessee 37203
 PH. (615) 329-3298 FX. (615) 341-0901
 e-mail: jimh@civ-site.com

05-101-01 \ easement-drainage.dgn

MAP SHOWING
DEDICATION OF EASEMENT
 GRANTEE
 THE METROPOLITAN GOVERNMENT OF NASHVILLE
 AND DAVIDSON COUNTY, TENNESSEE
 GRANTOR

FIFTH THIRD BANK, N.A.

5w2005-287

PROJECT NO. _____	EASEMENT NO. <u>1-1</u>	<u>STORMWATER</u> SYSTEM
SCALE 1"=40'	MAP/PARCEL 117-14/ 30-31	DATE DECEMBER 16, 2005 BY CIVIL SITE DESIGN GROUP PLLC

NOTE:

METRO WATER SERVICES SHALL BE PROVIDED SUFFICIENT AND UNENCUMBERED INGRESS AND EGRESS AT ALL TIMES IN ORDER TO MAINTAIN, REPAIR, REPLACE, AND INSPECT ANY STORM WATER FACILITIES WITHIN THE PROPERTY.

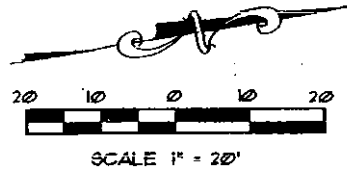

EDGEHILL AVENUE

N09°24'48"E - 100.20'

O.B. HAYES PLAN
BOOK 411, PAGE 159, R.O.D.C.



(1)

(2)

(47)

N81°48'17"W
157.00'

S81°43'58"E

157.00'

DRAINAGE EASEMENT
AREA = 1,565 SQ. FT. ±

S80°35'06"E
22.00'

N09°24'54"E 60.00'



N80°35'06"W
46.50'

S09°24'54"W 50.00'

S80°35'06"E
24.50'

WATER QUALITY
DEVICE
27.76'

P.O.B.

S09°24'54"W 100.00'

S09°24'54"W
10.00'

18TH AVENUE SOUTH

MAP SHOWING
DEDICATION OF EASEMENT
TO THE METROPOLITAN GOVERNMENT
OF NASHVILLE AND DAVIDSON COUNTY, TENNESSEE
FROM
THE VANDERBILT UNIVERSITY

PROJECT NO. <u>06-DL-0412</u>	EASEMENT NO. 1-1	<u>STORMWATER</u> SYSTEM	
SCALE: 1"=20'	MAP NO. 104-4 PARCEL NO. 47	DATE: 10-26-05	BY: <u>BARGE, WAGGONER, SUMNER & CANNON, INC.</u>

LINE DATA

NUMBER	DIRECTION	DISTANCE
L1	N 88°51'41" W	21.07'
L2	N 01°08'19" E	7.70'
L3	N 88°51'41" W	64.00'
L4	N 76°41'24" W	11.85'
L5	N 24°22'59" E	18.65'
L6	N 83°40'44" E	25.17'
L7	N 68°31'22" E	22.44'
L8	N 77°13'03" E	25.98'
L9	S 70°03'09" E	16.59'
L10	S 24°53'42" E	16.12'
L11	S 09°41'22" W	10.75'
L12	S 11°36'01" W	15.27'

(UNA--ANTIUCH PIKE)

CHINQUAPIN SUBDIVISION
PHASE ONE
BOOK 6900, PAGE 358

GENERAL CONSTRUCTION CO.
BK. 10326 PG. 287
MAP 149 PARCEL 27

OAKWOOD SUBDIVISION
PHASE ONE
BOOK 6900 PAGE 335

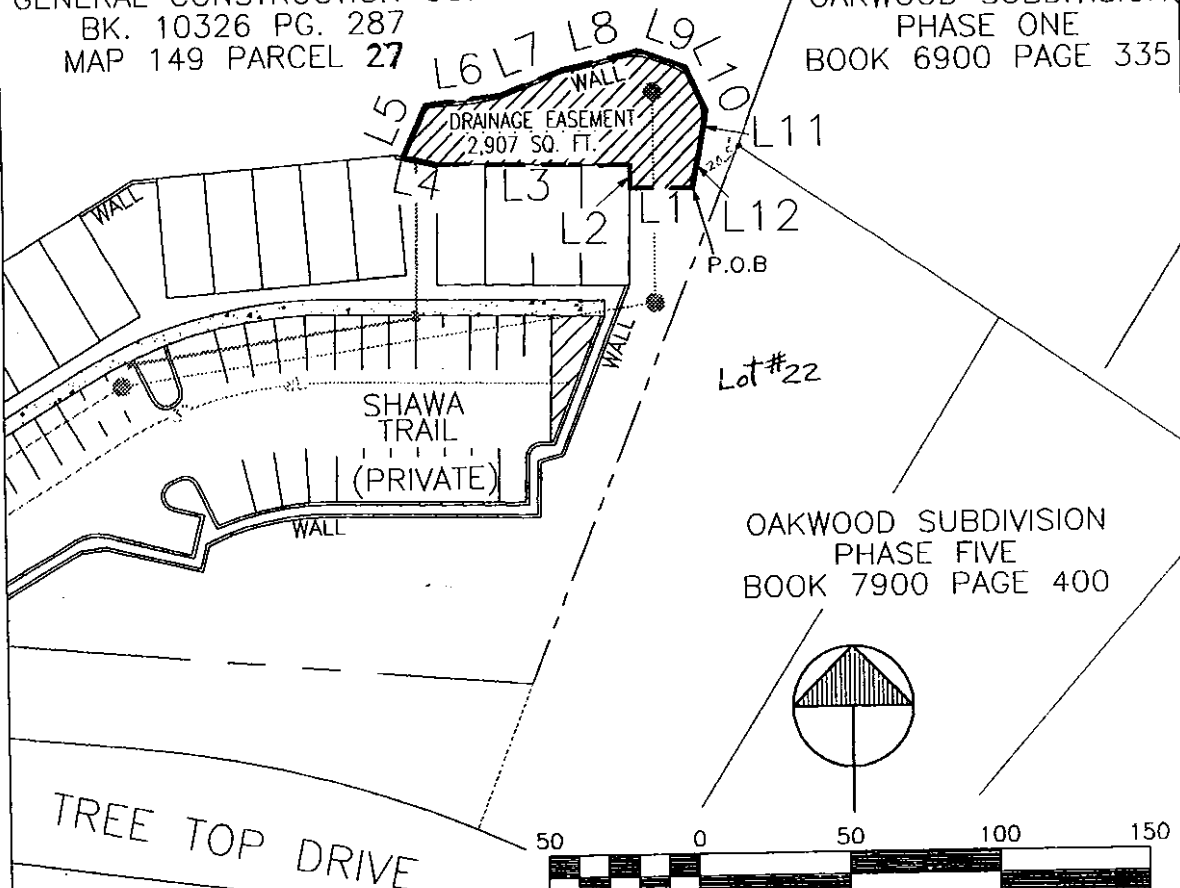

TREE TOP DRIVE

PROJECT NO. 06-DL-0413 EASEMENT NO. 1

MAP SHOWING
DEDICATION OF STORM DRAINAGE EASEMENT
TO THE METROPOLITAN GOVERNMENT
OF NASHVILLE AND DAVIDSON COUNTY, TENNESSEE
FROM
GENERAL CONSTRUCTION CO.

NOTE:
 GRANTOR AGREES TO PROVIDE METRO WATER SERVICES
 SUFFICIENT AND UNEMCUMBERED INGRESS AND EGRESS
 AT ALL TIMES IN ORDER TO MAINTAIN, REPAIR, REPLACE,
 AND INSPECT ANY STORM WATER FACILITIES WITHIN THE
 AFORESAID PROPERTY.

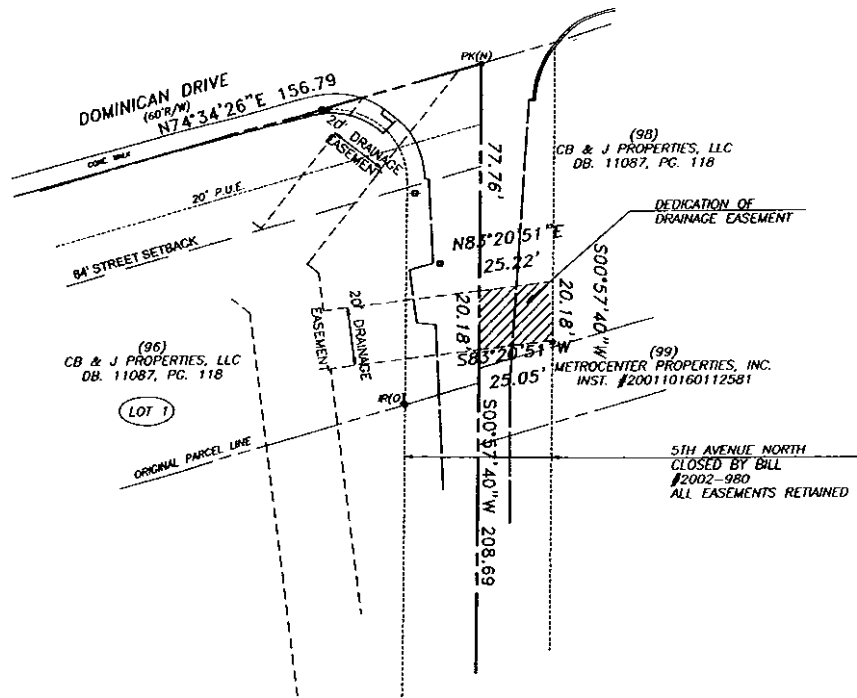

PREPARED BY:
 CHERRY LAND SURVEYING
 622 WEST IRIS
 NASHVILLE, TN. 37204
 (615) 269-3972
 FAX: (615) 269-9345

MAP SHOWING
 DEDICATION OF EASEMENT
 TO THE METROPOLITAN GOVERNMENT
 OF NASHVILLE AND DAVIDSON COUNTY, TENNESSEE
 FROM
 CB & J PROPERTIES, LLC

PROJECT No. <u>DL-01-0414</u>	EASEMENT No. <u>1-1</u>	STORMWATER SYSTEM
SCALE 1" = 50'	MAP No. <u>81-4</u> , PARCEL NO. <u>98</u>	DATE <u>DECEMBER 19, 2005</u>
		BY <u>CHERRY LAND SURVEYING, INC.</u>

PUBLIC UTILITY & DRAINAGE EASEMENT
 ICON AT THE GULCH
 EXHIBIT A
 2-8-06

ICON IN THE GULCH, LLC
 MAP 93-13 PARCEL 121
~~BK 4250, PG 51~~
 INSTRUMENT NO. 20050527-0060184



SCALE : 1" = 20'

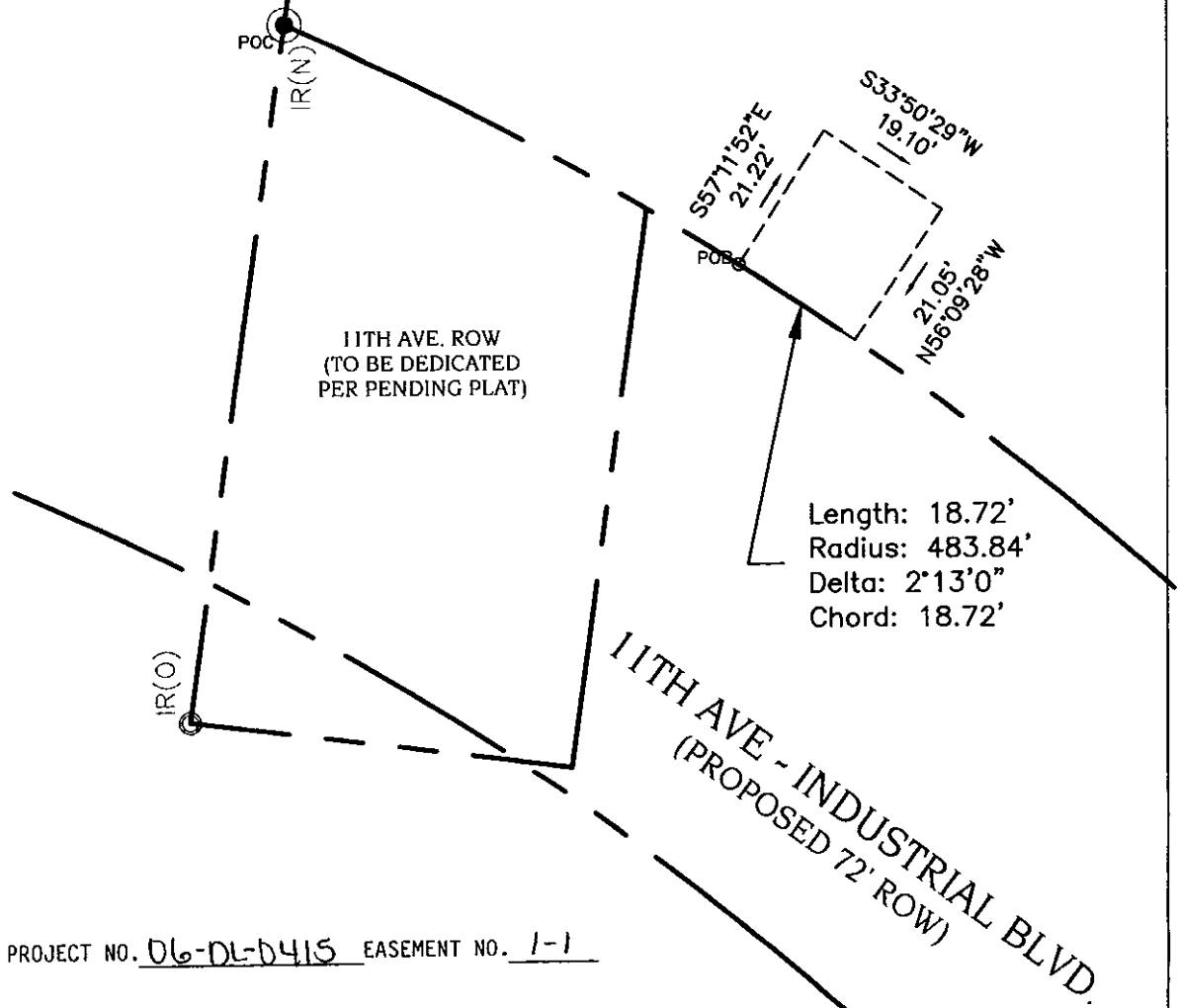

PROJECT NO. 06-DL-0415 EASEMENT NO. 1-1

PREPARED BY:



LITTLEJOHN ENGINEERING ASSOCIATES, INC.
 ENGINEERING · PLANNING · LANDSCAPE ARCHITECTURE · LAND SURVEYING
 ENVIRONMENTAL SERVICES
 1935 Twenty-First Avenue South Nashville, Tennessee 37212 Phone 615-385-4144

MAP SHOWING DEDICATION OF EASEMENT
 TO THE METROPOLITAN GOVERNMENT OF NASHVILLE
 AND DAVIDSON COUNTY TENNESSEE
 FROM
 INDUSTRIAL PARTNERS

JAMES L. GARSSON, ET/AL
 Parcel NO. 0917005600
 LOTS 1022, 1034, 1036, 1038
 BLOCK 18 WEST NASHVILLE 2
 D.B. 4439, Pg. 360
 S.U.P.C. 74
 ZONE CS U20

INDUSTRIAL PARTNERS
 Parcel NO. 0917006760
 LOTS 1013, 1015
 BLOCK 8 WEST NASHVILLE 2
 D.B. 4439, Pg. 362
 S.U.P.C. 74
 ZONE CS U20

WEST MEACO DEVELOPING COMPANY
 Parcel NO. 0917011520
 LOTS 1002, 1004, 1006, 1008, 1010
 BLOCK 125 WEST NASHVILLE 2
 D.B. 4514, Pg. 419
 S.U.P.C. 74
 ZONE CS U20

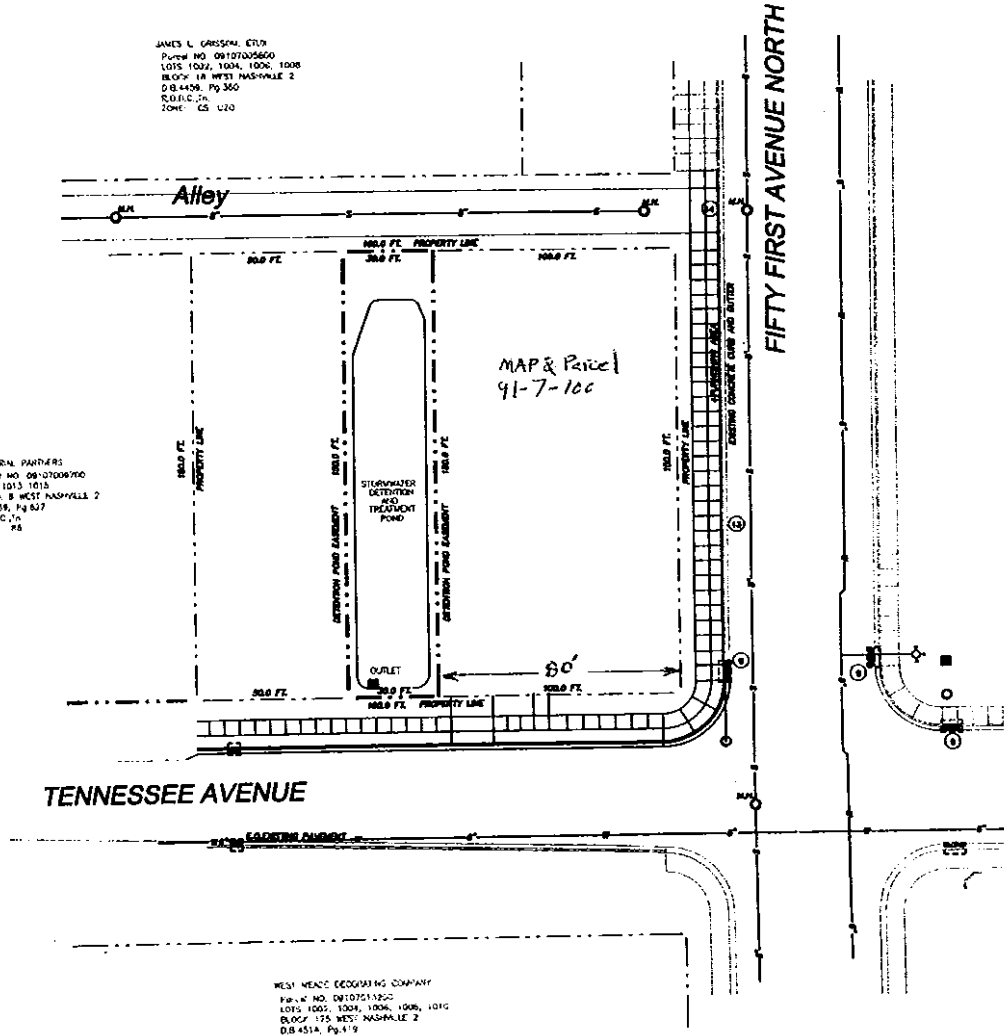

SCALE: 1 INCH = 50 FT.

PROJECT NO. 06-DL-0416 EASEMENT NO. 1-1 MAP NO. 91-7 , PARCEL 100

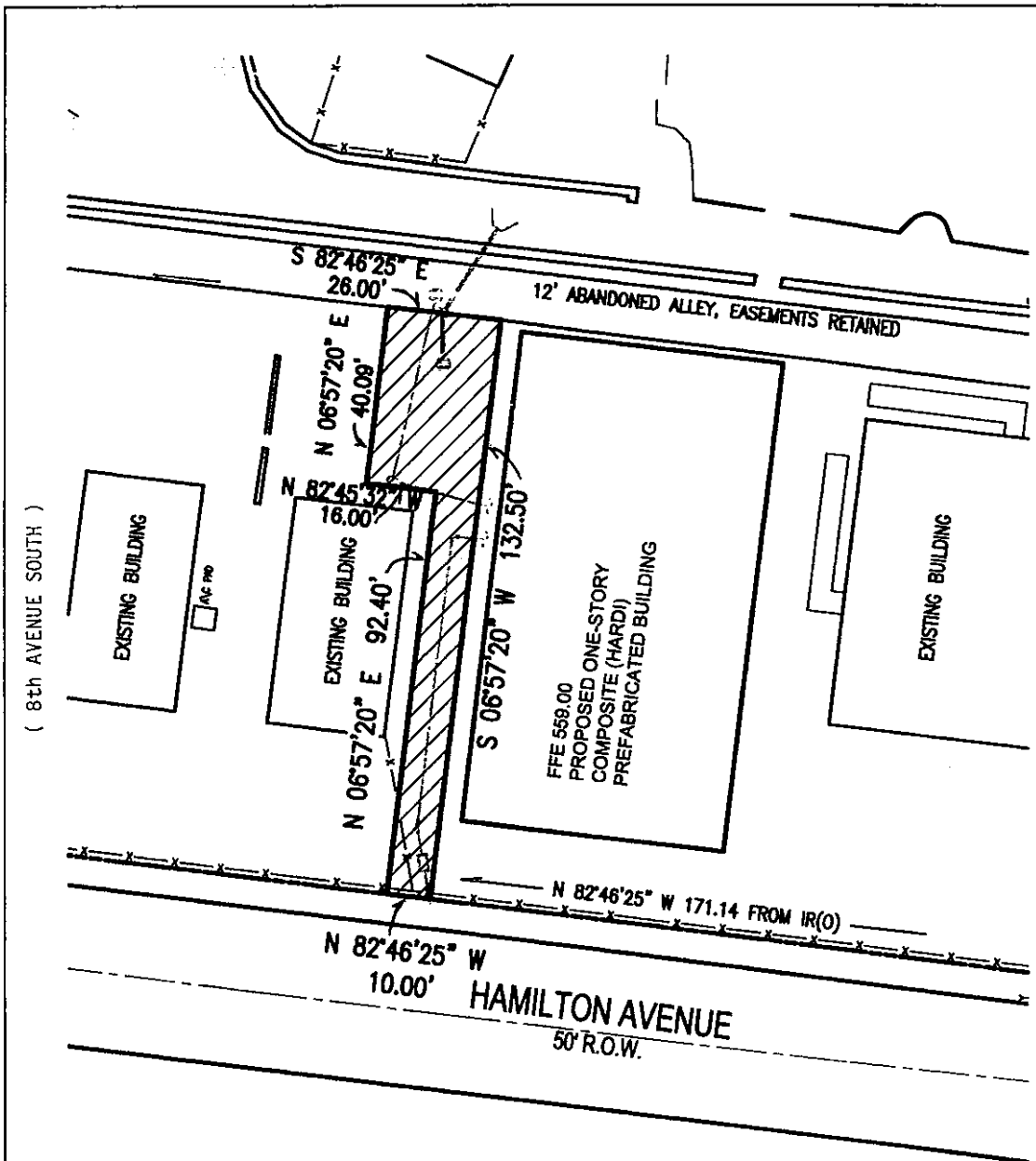

RECORDING REFERENCE:

This property is currently identified as Tax Map No. 105-06, Parcel 109.

Deed reference: Book 8784, Page 553, R.O.D.C., TN. This survey represents a portion of the property as described in said instrument



NORTH

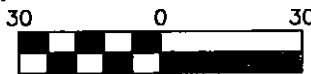

Scale 1" = 30'

**MAP SHOWING
DEDICATION OF EASEMENT
TO THE METROPOLITAN GOVERNMENT
OF NASHVILLE AND DAVIDSON COUNTY
FROM**

CN Acquisition Group

5/18/2006-c 39

PROJECT NO 06-DL-0417	EASEMENT NO 1	HERITAGE HALL	SYSTEM
SCALE 1"=30'	MAP 105-06 PARCEL 109	DATE 01/10/06	BY WEATHERFORD

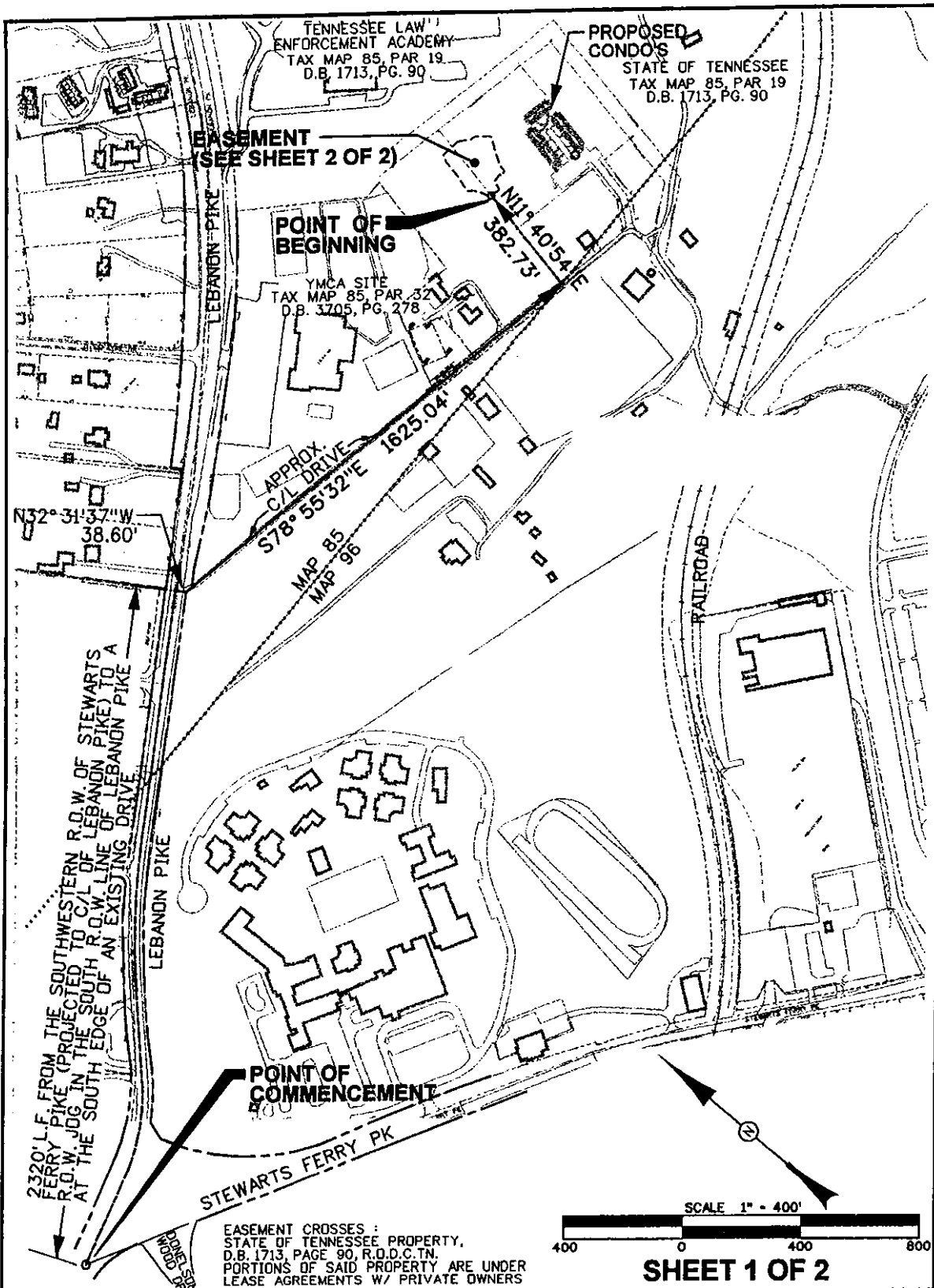

EASEMENT CROSSES :
 STATE OF TENNESSEE PROPERTY,
 D.B. 1713, PAGE 90, R.D.D.C.TN.
 PORTIONS OF SAID PROPERTY ARE UNDER
 LEASE AGREEMENTS W/ PRIVATE OWNERS

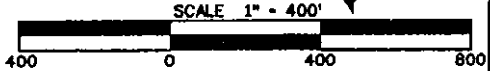

SHEET 1 OF 2

MAP SHOWING
DEDICATION OF EASEMENT
 GRANTEE
 THE METROPOLITAN GOVERNMENT OF NASHVILLE
 AND DAVIDSON COUNTY, TENNESSEE
 GRANTOR
STATE OF TENNESSEE PROPERTY

PROJECT NO. <u>06-DL-0418</u>	EASEMENT NO. <u>1-1</u>	_____ SYSTEM
SCALE <u>1"=400'</u>	MAP/PARCEL <u>85 / 19</u>	DATE <u>JULY 13, 2005</u> BY <u>CIVIL SITE DESIGN GROUP</u>

TENNESSEE LAW
ENFORCEMENT ACADEMY
TAX MAP 85, PAR 19
D.B. 1713, PG. 90

LINE TABLE		
1	N77° 56'52"W	5.35'
2	N14° 18'49"W	25.39'
3	N22° 29'20"W	33.17'
4	N42° 46'18"W	20.86'
5	N16° 32'35"E	49.34'
6	N13° 11'08"E	31.18'
7	N10° 51'44"E	40.48'
8	N29° 57'19"E	29.27'
9	S81° 02'39"E	63.77'
10	S49° 01'57"E	46.89'
11	S83° 53'20"E	13.77'
12	S41° 01'40"E	46.03'
13	S20° 46'35"E	10.61'
14	S32° 48'14"W	100.57'
15	S12° 27'18"W	23.61'
16	S74° 31'55"W	18.48'
17	N09° 12'35"W	9.95'
18	S86° 37'26"W	25.97'
19	S25° 17'32"W	33.49'
20	N77° 56'52"W	32.62'

**DRAINAGE
EASEMENT
26,664 SQ. FT.
or 0.61 AC.**

STATE OF TENNESSEE
TAX MAP 85, PAR 19
D.B. 1713, PG. 90

PROPOSED
CONDO'S

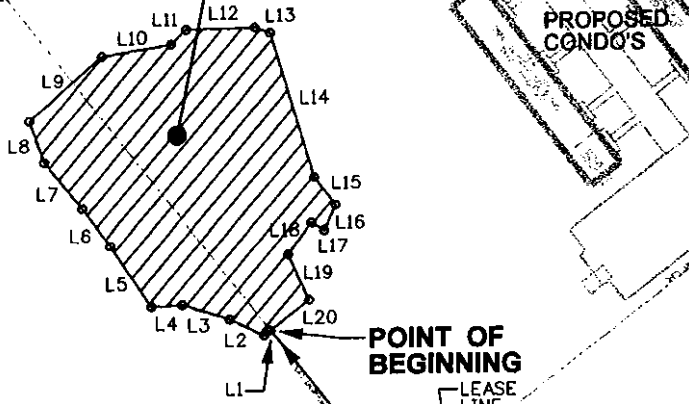

STATE OF TENNESSEE
TAX MAP 85, PAR 19
D.B. 1713, PG. 90

YMCA
SITE

**SEE SHEET 1 OF 2
FOR CONTINUATION
OF COMMENCEMENT**

LEASE LINE
N11° 40'54"E 382.73'

S78° 55'32"E 1625.04'

TAX MAP 85
TAX MAP 98

EASEMENT CROSSES :
STATE OF TENNESSEE PROPERTY,
D.B. 1713, PAGE 90, R.O.D.C.TN.
PORTIONS OF SAID PROPERTY ARE UNDER
LEASE AGREEMENTS W/ PRIVATE OWNERS

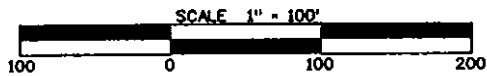

SHEET 2 OF 2

DEDICATION OF EASEMENT
GRANTEE
THE METROPOLITAN GOVERNMENT OF NASHVILLE
AND DAVIDSON COUNTY, TENNESSEE
GRANTOR
STATE OF TENNESSEE PROPERTY

PROJECT NO. _____	EASEMENT NO. <u>1-1</u>	_____ SYSTEM
SCALE <u>1"=100'</u>	MAP/PARCEL <u>85 / 19</u>	DATE <u>JULY 13, 2005</u> BY <u>CIVIL SITE DESIGN GROUP</u>

LINE	BEARING	DISTANCE
L1	N06°37'59"W	41.53'
L2	S60°58'44"E	17.98'
L3	S25°58'20"E	20.40'
L4	S64°01'15"W	27.56'

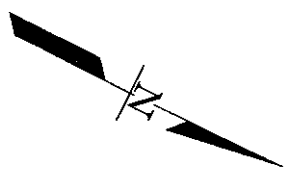

GRAPHIC SCALE

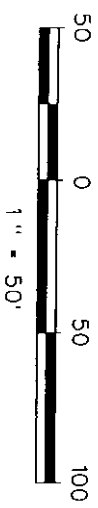

INSTRUMENT # 20041123-2140192
MAP 65-13, PARCEL 6.00

OWNER
 HCT INVESTMENTS, LLC
 1201 16TH AVENUE SOUTH, SUITE 201
 NASHVILLE, TENNESSEE 37212

PREPARED BY
 BARGE CAUTHEN & ASSOCIATES, INC.
 95 WHITE BRIDGE ROAD, SUITE 311
 NASHVILLE, TENNESSEE 37205

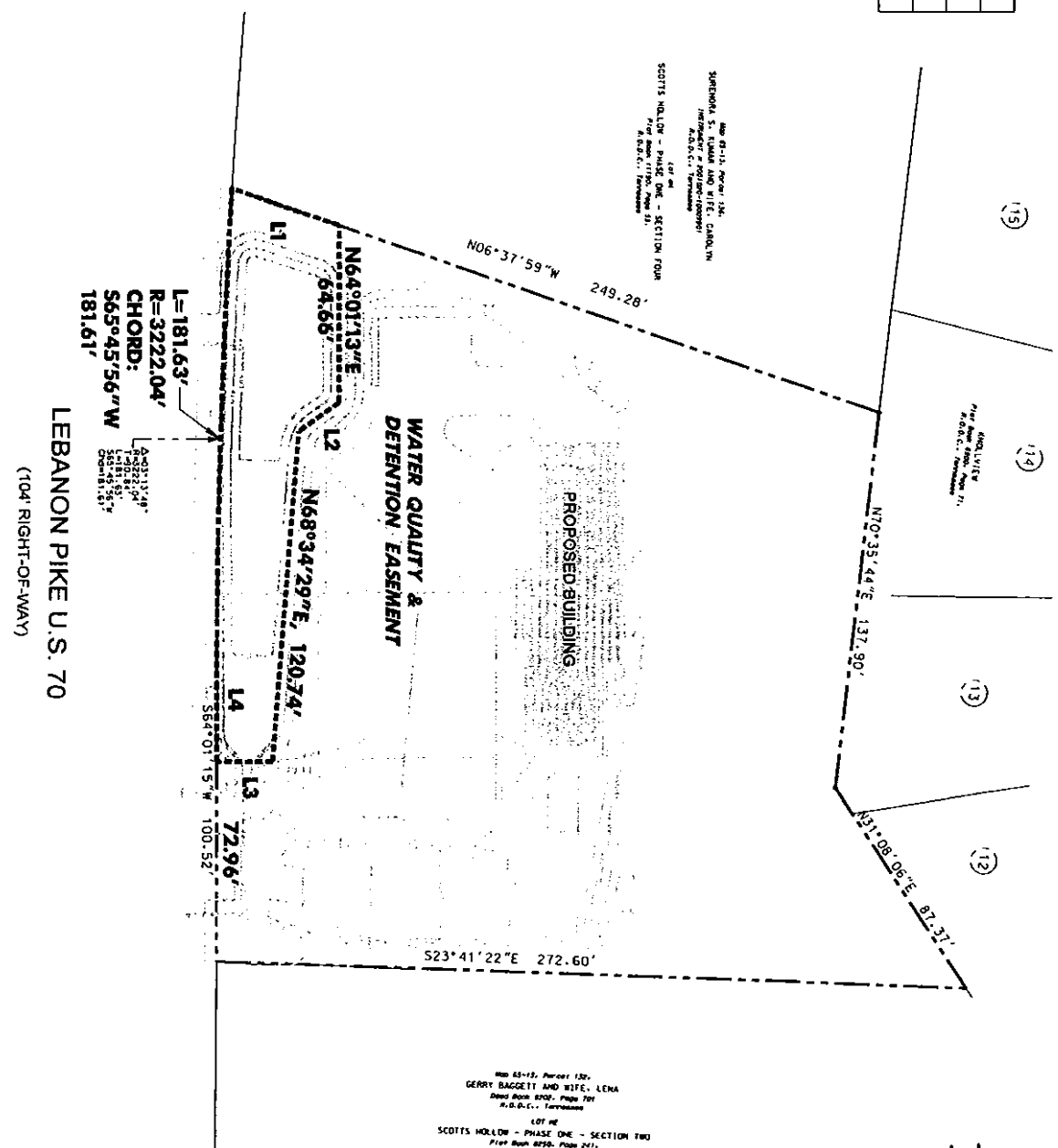

PROJECT NO. 06-DL-0419

EASEMENT NO. 1-1

BARGE CAUTHEN & ASSOCIATES, INC.
 ENGINEERS • PLANNERS • ARCHITECTS
 LANDSCAPE ARCHITECTS
 95 WHITE BRIDGE ROAD SUITE 311
 NASHVILLE, TENNESSEE 37205-1427
 (615) 356-9911 (PHONE) (615) 352-6737 (FAX)
 BCA JOB NO. 2443-02-02

EXHIBIT "A"
HT VENTURES AUTO WASH
4833 LEBANON PIKE
 HERMITAGE, DAVIDSON COUNTY, TENNESSEE

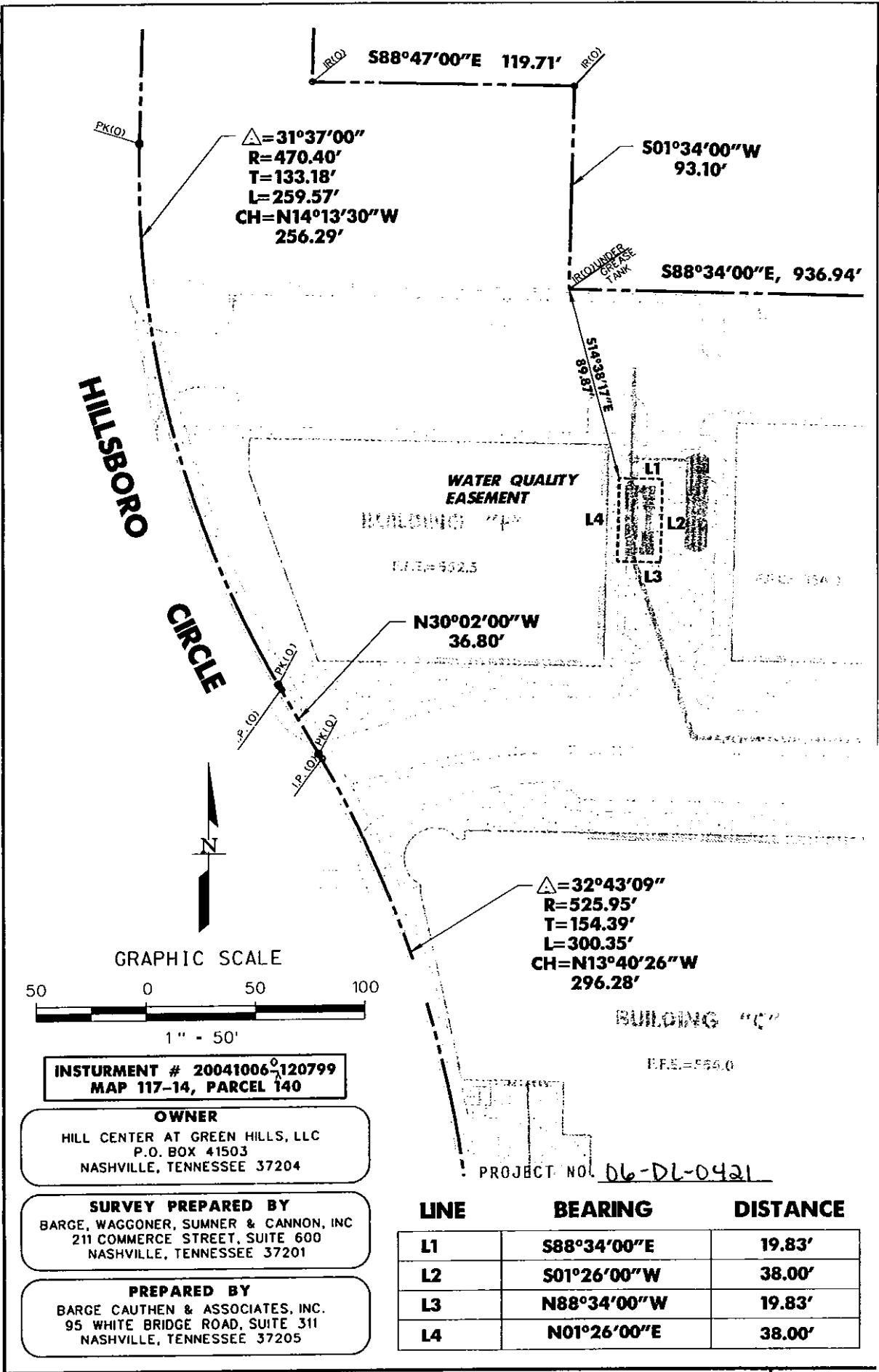

BARGE CAUTHEN & ASSOCIATES, INC.
 ENGINEERS • PLANNERS • ARCHITECTS
 LANDSCAPE ARCHITECTS
 95 WHITE BRIDGE ROAD SUITE 311
 NASHVILLE, TENNESSEE 37205-1427
 (615) 356-9911 (PHONE) (615) 352-6737 (FAX)
 BCA JOB NO. 1006-69-01

EXHIBIT "A"
HILL CENTER AT GREEN HILLS
 HILLSBORO PIKE
 NASHVILLE, DAVIDSON COUNTY, TENNESSEE

EASEMENT
 NO. 1-1

DESIGN EASEMENT
BOOK 4270, PAGE 173, R.O.D.C.

L.S.O. PLAT... 2013 PLAT...

LINE BEARING DISTANCE

L1	N53°15'00"W	8.46'
L2	S88°34'00"E	20.00'

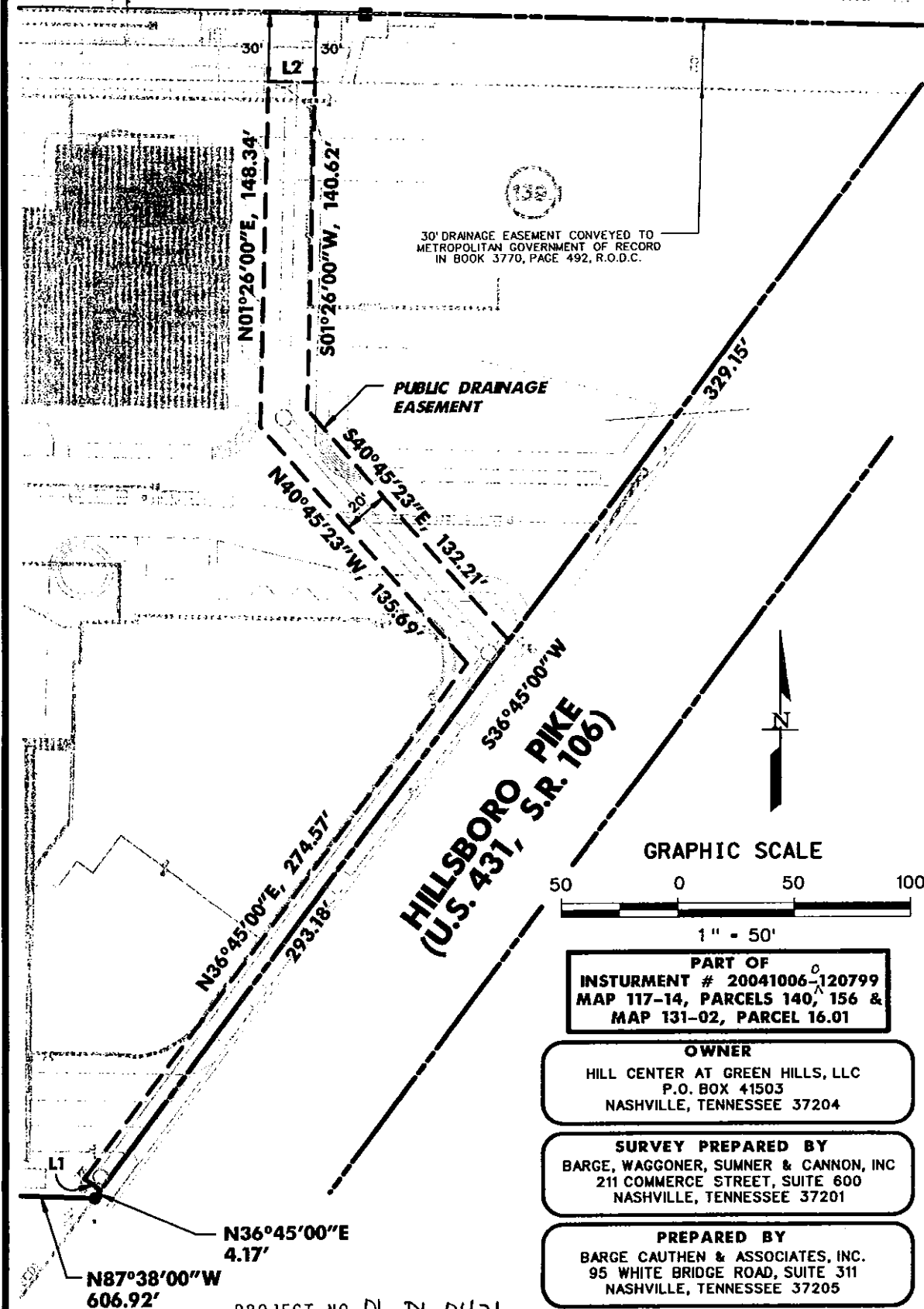

PROJECT NO. DL-DL-0421

BARGE CAUTHEN & ASSOCIATES, INC.
ENGINEERS • PLANNERS • ARCHITECTS
LANDSCAPE ARCHITECTS
95 WHITE BRIDGE ROAD SUITE 311
NASHVILLE, TENNESSEE 37205-1427
(615) 356-9911 (PHONE) (615) 352-6737 (FAX)
BCA JOB NO. 1006-69-01

EXHIBIT "A"
HILL CENTER AT GREEN HILLS
HILLSBORO PIKE
NASHVILLE, DAVIDSON COUNTY, TENNESSEE

EASEMENT
NO. 1-2

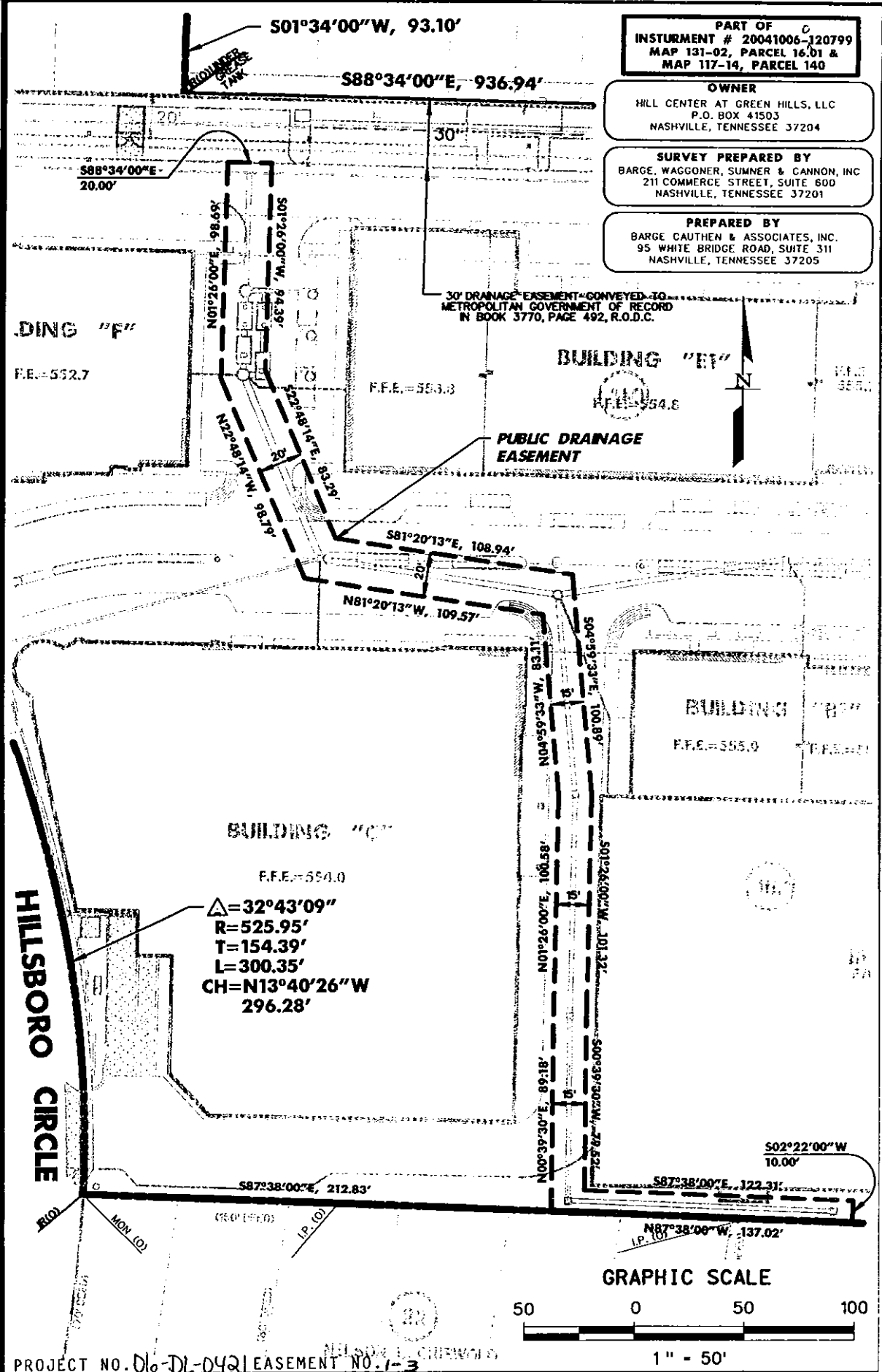

PART OF
 INSTRUMENT # 20041006-120799
 MAP 131-02, PARCEL 16.01 &
 MAP 117-14, PARCEL 140

OWNER
 HILL CENTER AT GREEN HILLS, LLC
 P.O. BOX 41503
 NASHVILLE, TENNESSEE 37204

SURVEY PREPARED BY
 BARGE, WAGGONER, SUMNER & CANNON, INC
 211 COMMERCE STREET, SUITE 600
 NASHVILLE, TENNESSEE 37201

PREPARED BY
 BARGE CAUTHEN & ASSOCIATES, INC.
 95 WHITE BRIDGE ROAD, SUITE 311
 NASHVILLE, TENNESSEE 37205

30' DRAINAGE EASEMENT CONVEYED TO
 METROPOLITAN GOVERNMENT OF RECORD
 IN BOOK 3770, PAGE 492, R.O.D.C.

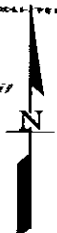

BUILDING "F"
 F.F.E.=552.7

F.F.E.=553.3

BUILDING "E"
 F.F.E.=554.8

PUBLIC DRAINAGE
 EASEMENT

BUILDING "H"
 F.F.E.=555.0

BUILDING "C"
 F.F.E.=554.0

Δ=32°43'09"
 R=525.95'
 T=154.39'
 L=300.35'
 CH=N13°40'26"W
 296.28'

HILLSBORO
 CIRCLE

S02°22'00"W
 10.00'

GRAPHIC SCALE



1" = 50'

PROJECT NO. 016-DI-042 | EASEMENT NO. 1-3

BARGE CAUTHEN & ASSOCIATES, INC.
 ENGINEERS • PLANNERS • ARCHITECTS
 LANDSCAPE ARCHITECTS
 95 WHITE BRIDGE ROAD SUITE 311
 NASHVILLE, TENNESSEE 37205-1427
 (615) 356-9911 (PHONE) (615) 352-6737 (FAX)
 BCA JOB NO. 1006-89-01

EXHIBIT "A"
HILL CENTER AT GREEN HILLS
 HILLSBORO PIKE
 NASHVILLE, DAVIDSON COUNTY, TENNESSEE

OWNER
 BEDFORD DEVELOPERS
 2200 ABBOTT MARTIN ROAD
 NASHVILLE, TENNESSEE 37215

PREPARED BY
 BARGE CAUTHEN & ASSOCIATED, INC.
 95 WHITE BRIDGE ROAD, SUITE 311
 NASHVILLE, TENNESSEE 37205

SURVEY PREPARED BY
 CHERRY LAND SURVEYING, INC.
 622 WEST IRIS DRIVE
 NASHVILLE, TENNESSEE 37204

INSTURMENT #200501030000673
MAP 117-14, PARCEL 29418.00

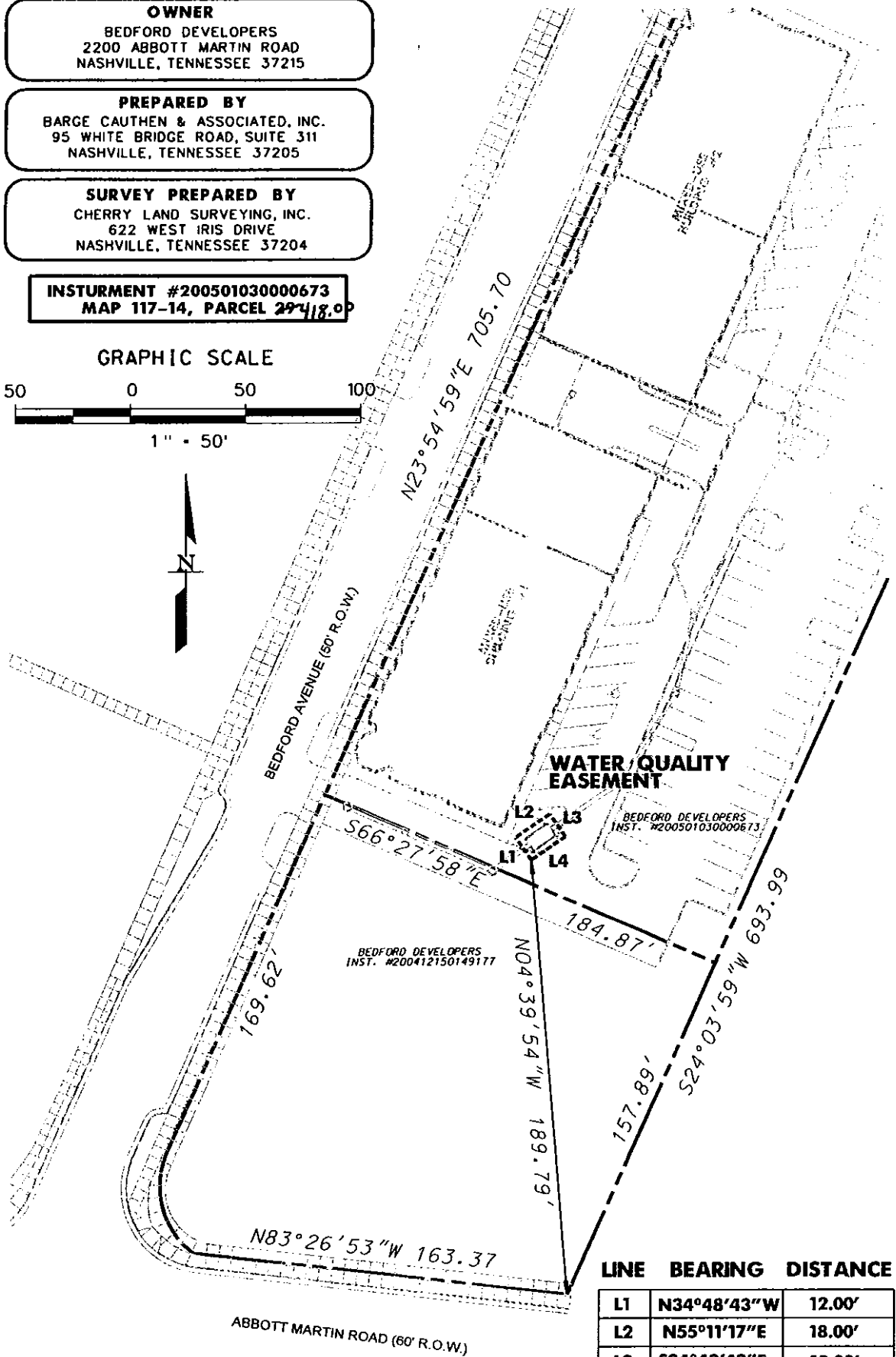
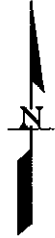
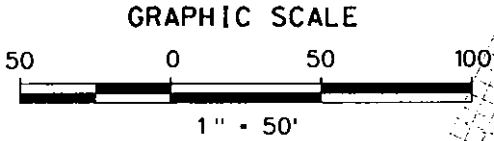

LINE BEARING DISTANCE

LINE	BEARING	DISTANCE
L1	N34°48'43"W	12.00'
L2	N55°11'17"E	18.00'
L3	S34°48'43"E	12.00'
L4	S55°11'17"W	18.00'

PROJECT NO. *06-DL-0422*

BARGE CAUTHEN & ASSOCIATES, INC.
 ENGINEERS • PLANNERS • ARCHITECTS
 LANDSCAPE ARCHITECTS
 95 WHITE BRIDGE ROAD SUITE 311
 NASHVILLE, TENNESSEE 37205-1427
 (615) 356-9911 (PHONE) (615) 352-6737 (FAX)
 BCA JOB NO. 1085-11-06

EXHIBIT "A"
BEDFORD AVENUE
DEVELOPERS
 NASHVILLE, DAVIDSON COUNTY, TENNESSEE

EASEMENT
 NO. 1-1

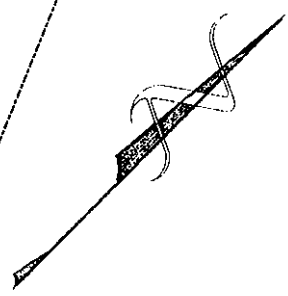
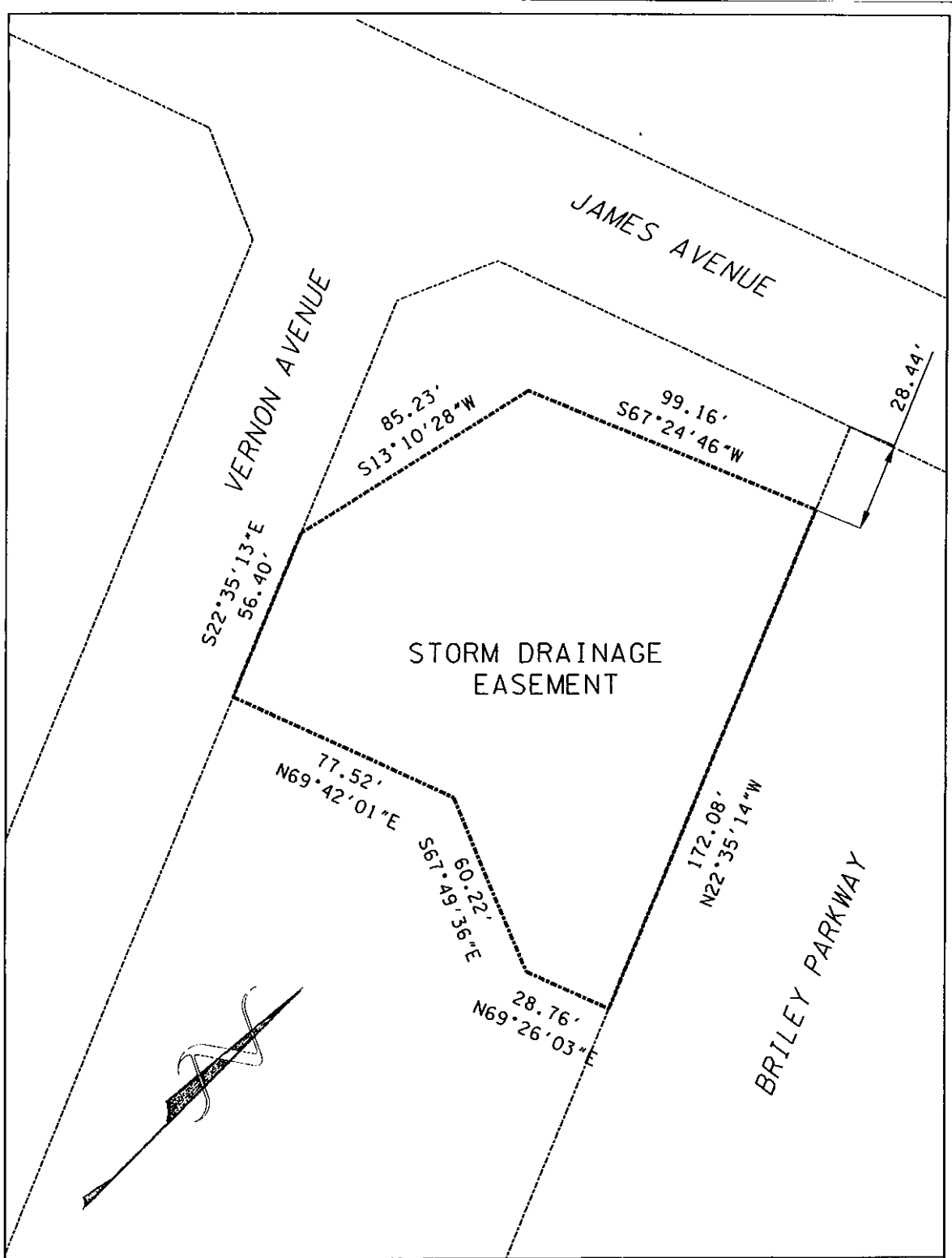

MAP SHOWING
DEDICATION OF EASEMENT
 TO THE METROPOLITAN GOVERNMENT
 OF NASHVILLE AND DAVIDSON COUNTY, TENNESSEE
 FROM
 VERNON AVENUE PARTNERS, LLC

GP# SW 2006-039
 Vernon Avenue Townhomes
 Project # 9086

PROJECT NO. <u>9086</u>	EASEMENT NO. <u>1-1</u>	STORMWATER SYSTEM
-------------------------	-------------------------	-------------------

SCALE: <u>1"=40'</u>	MAP NO. <u>91-05</u> PARCEL NO. <u>147</u>	DATE: <u>02-14-2006</u>	BY: <u>A.P. SNYDER, PE</u>
----------------------	--	-------------------------	----------------------------