

CASTLEGATE DRIVE

POINT OF BEGINNING

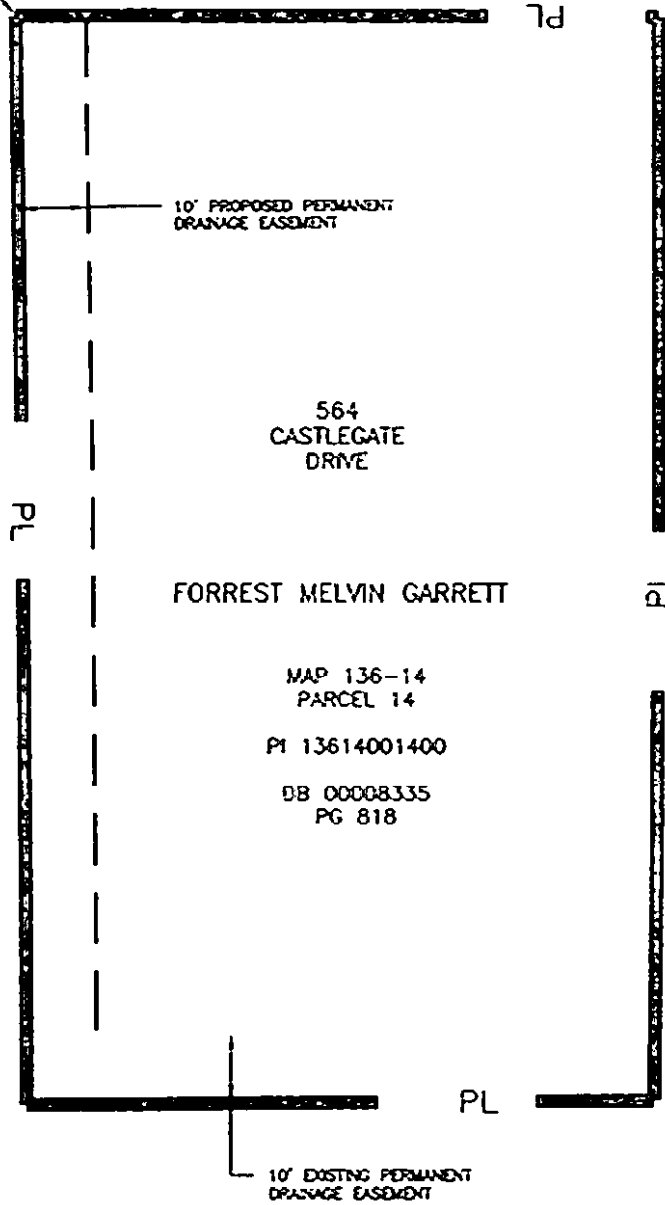

MAP SHOWING
DEDICATION OF EASEMENT
TO THE METROPOLITAN GOVERNMENT
OF NASHVILLE AND DAVIDSON COUNTY, TENNESSEE
FROM
FORREST MELVIN GARRETT

PROJECT NO. 05-D-0536	EASEMENT NO. 1-1	SYSTEM
SCALE 1"=20'	PARCEL NO. 13614001400	DATE JAN. 05, 2006
BY AMEC EARTH AND ENVIRONMENTAL, INC.		

0123456789101112131415161718192021222324252627282930313233343536373839404142434445464748495051525354555657585960616263646566676869707172737475767778798081828384858687888990919293949596979899100

CASTLEGATE DRIVE

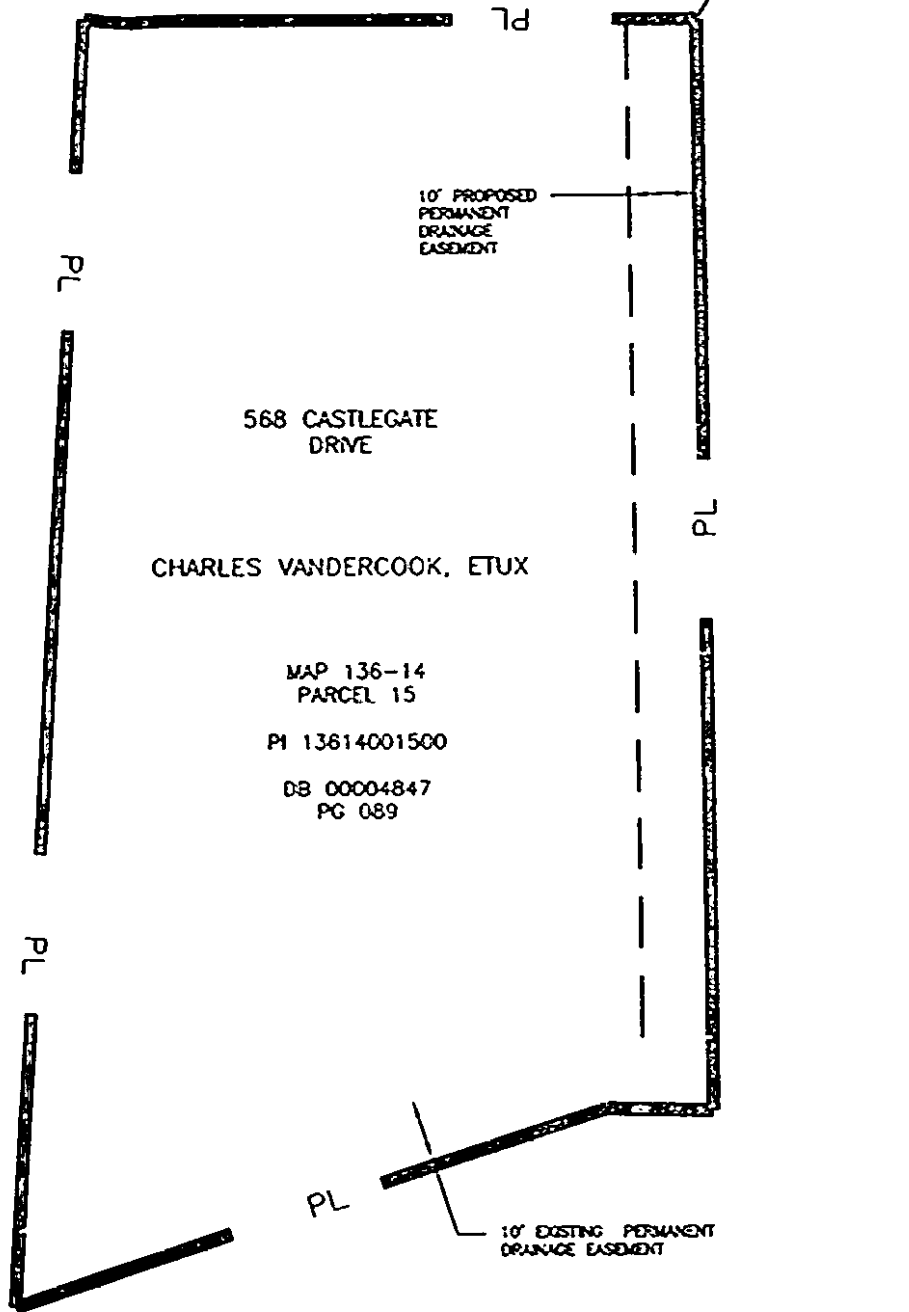

568 CASTLEGATE DRIVE

CHARLES VANDERCOOK, ETUX

MAP 136-14
PARCEL 15

PI 13614001500

DB 00004847
PG 089

MAP SHOWING
DEDICATION OF EASEMENT
TO THE METROPOLITAN GOVERNMENT
OF NASHVILLE AND DAVIDSON COUNTY, TENNESSEE
FROM
CHARLES VANDERCOOK, ETUX

PROJECT NO. 05-D-0585	EASEMENT NO. 1-2	SYSTEM
SCALE 1"=20'	PARCEL NO. 13614001500	DATE JAN 05, 2006
BY AMEC EARTH AND ENVIRONMENTAL, INC.		

01/05/2006 14:33:44

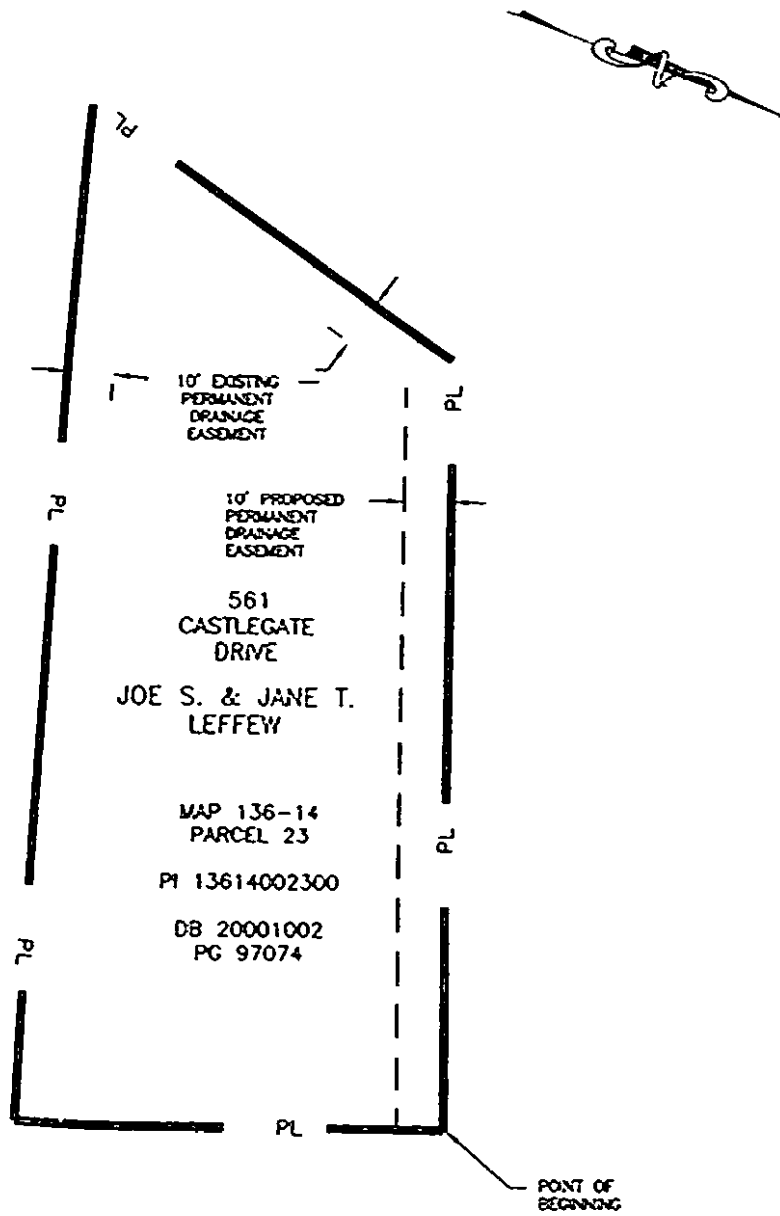

CASTLEGATE DRIVE

MAP SHOWING
DEDICATION OF EASEMENT
 TO THE METROPOLITAN GOVERNMENT
 OF NASHVILLE AND DAVIDSON COUNTY, TENNESSEE
 FROM
 JOE S. & JANE T. LEFFEY

PROJECT NO. 05-D-0586	EASEMENT NO. 1-3	SYSTEM
SCALE 1"=30'	PARCEL NO. 13614002300	DATE JAN 05, 2006
		BY AMEC EARTH AND ENVIRONMENTAL, INC.

01/05/2006 10:28:00 AM

CASTLEGATE DRIVE

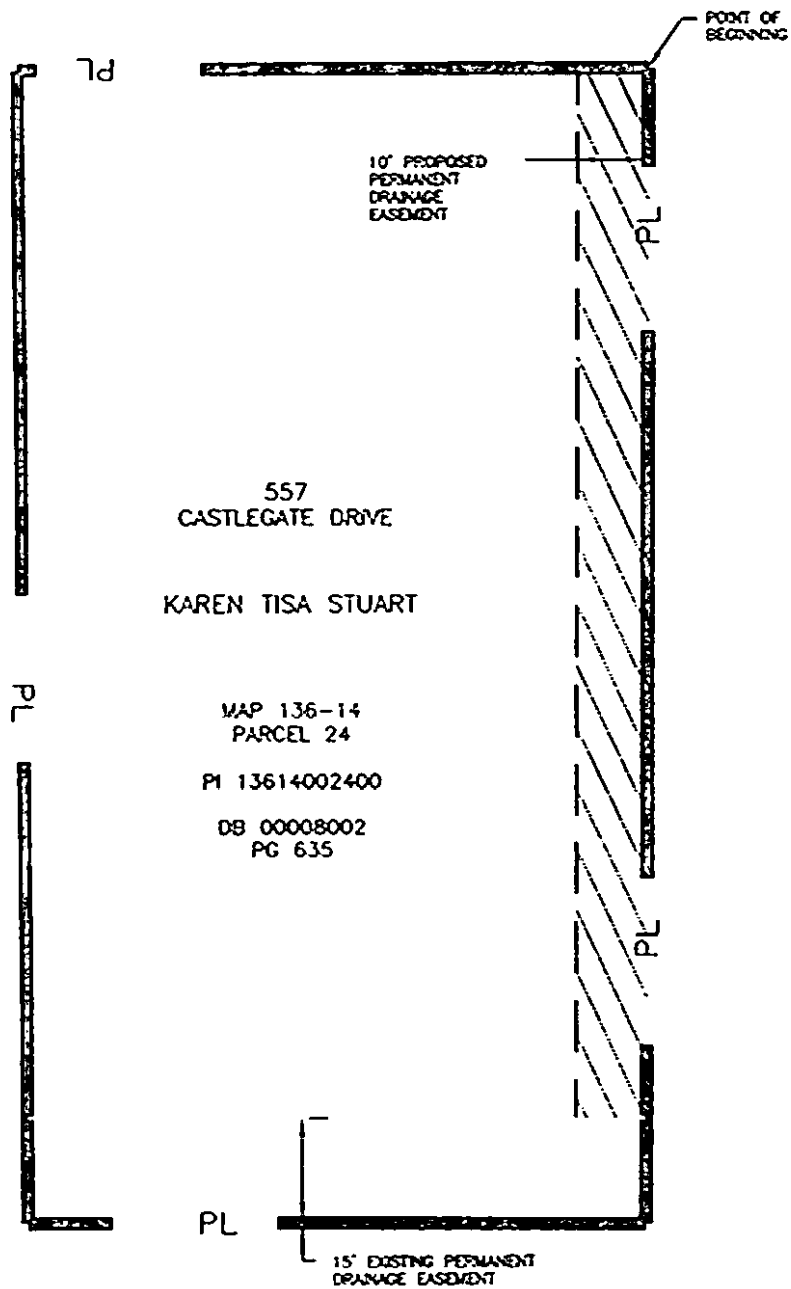

MAP SHOWING
DEDICATION OF EASEMENT
TO THE METROPOLITAN GOVERNMENT
OF NASHVILLE AND DAVIDSON COUNTY, TENNESSEE
FROM
KAREN TISA STUART

PROJECT NO. 05-D-0586	EASEMENT NO. 1-4	SYSTEM
SCALE 1"=20'	PARCEL NO. 13614002400	DATE JAN. 05, 2006
BY AMEC EARTH AND ENVIRONMENTAL, INC.		

01 13614002400-13-08-14

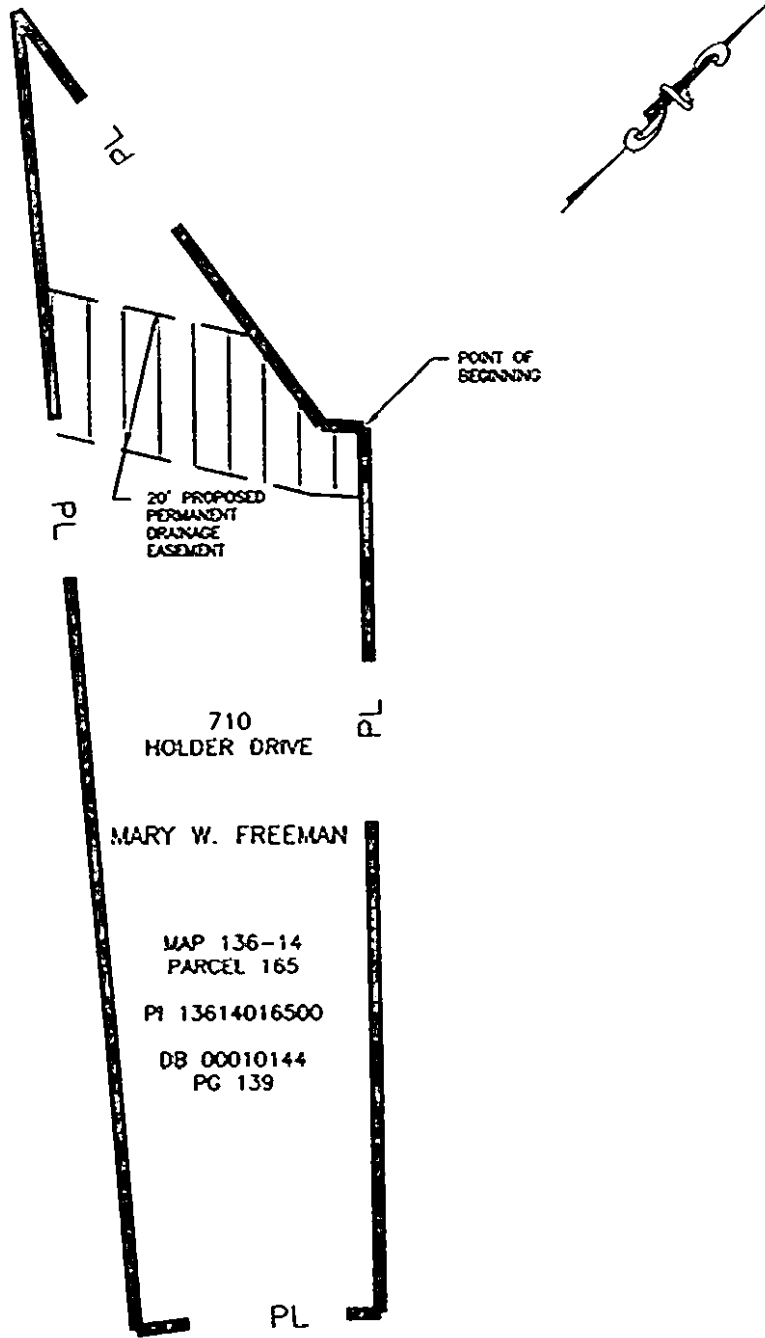

HOLDER DRIVE

MAP SHOWING
DEDICATION OF EASEMENT
 TO THE METROPOLITAN GOVERNMENT
 OF NASHVILLE AND DAVIDSON COUNTY, TENNESSEE
 FROM
 MARY W. FREEMAN

PROJECT NO. 05-3-0586	EASEMENT NO. 1-5	SYSTEM
SCALE 1"=20'	PARCEL NO. 13614016500	DATE JAN. 05, 2006
		BY AMEC EARTH AND ENVIRONMENTAL, INC.

01/05/2006 10:40:01 AM

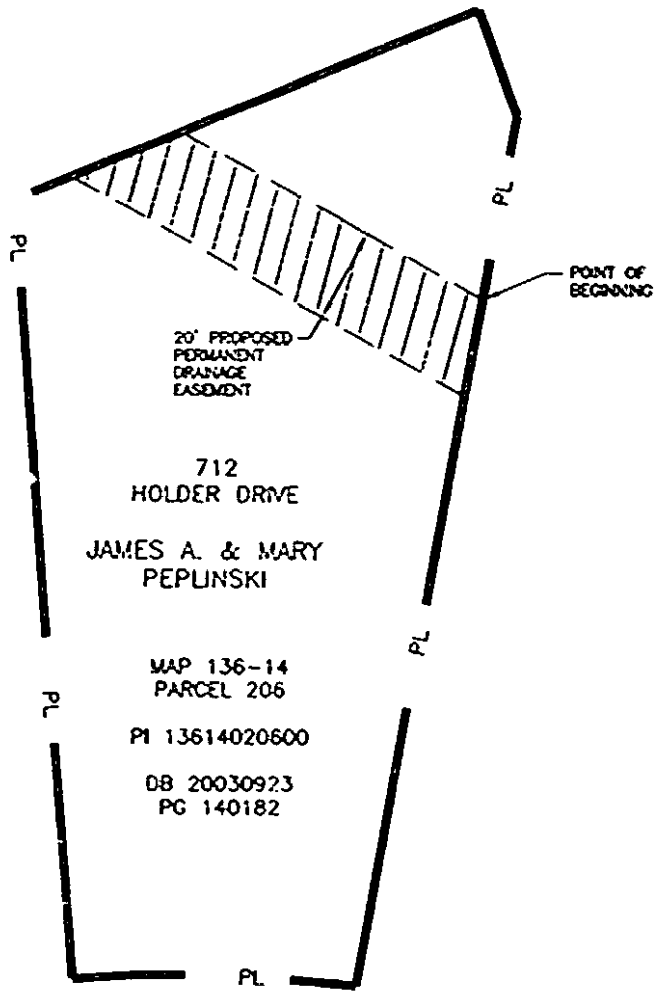
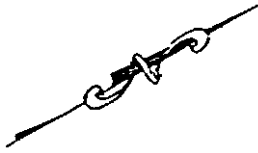

HOLDER DR

MAP SHOWING
DEDICATION OF EASEMENT
 TO THE METROPOLITAN GOVERNMENT
 OF NASHVILLE AND DAVIDSON COUNTY, TENNESSEE
 FROM
JAMES A. & MARY PEPLINSKI

01 13614020600 136-14-144

PROJECT NO. 05-2-0586	EASEMENT NO. 1-6	SYSTEM
SCALE 1"=33'	PARCEL NO. 13614020600	DATE DEC. 08, 2005
		BY AMEC EARTH AND ENVIRONMENTAL, INC.

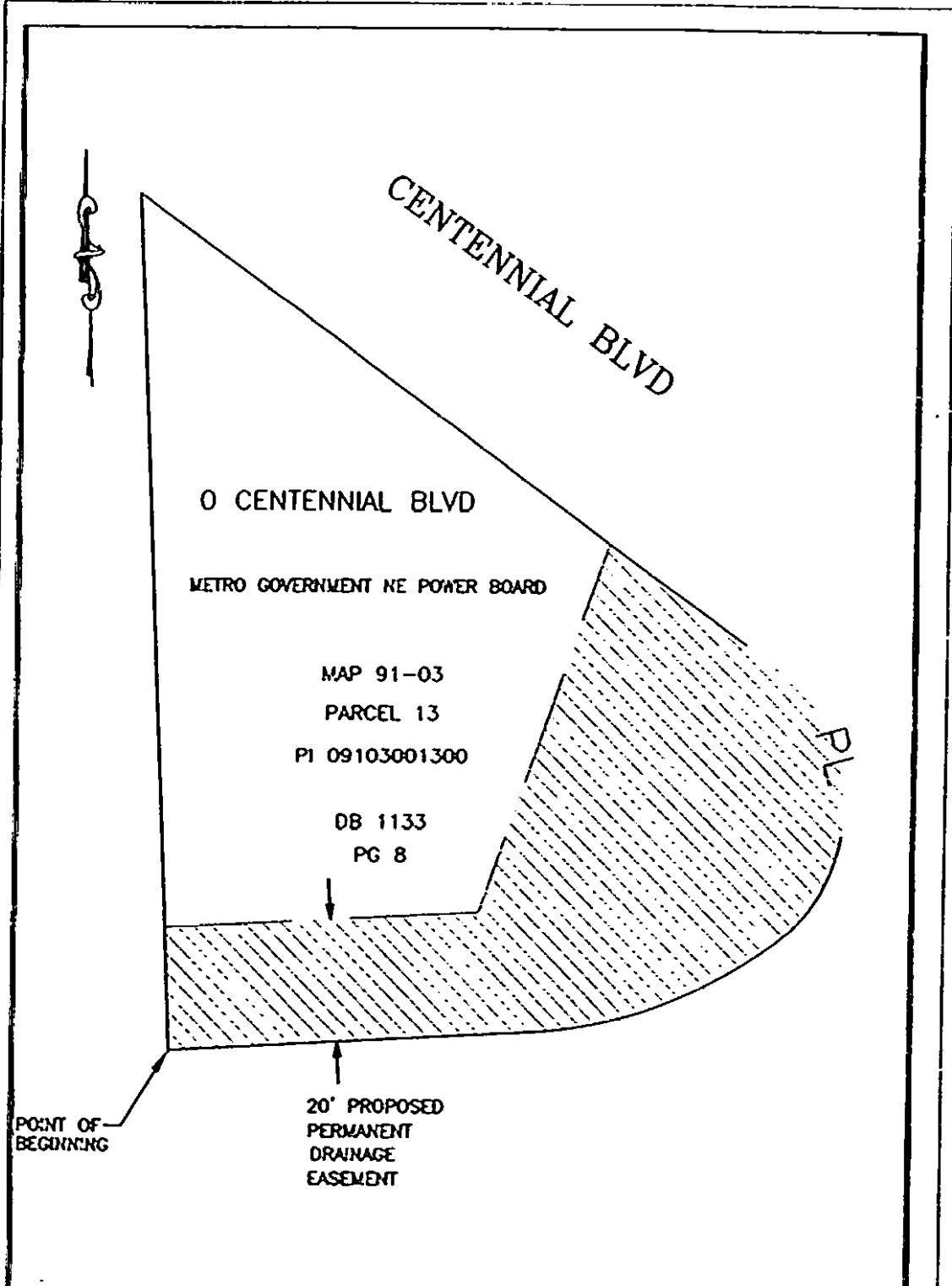

MAP SHOWING
DEDICATION OF EASEMENT
 TO THE METROPOLITAN GOVERNMENT
 OF NASHVILLE AND DAVIDSON COUNTY, TENNESSEE
 FROM
 METRO GOVERNMENT NE POWER BOARD

PROJECT NO. 05-D-0532	EASEMENT NO. 1-1	SYSTEM
SCALE N.T.S.	PARCEL NO. 09103001300	DATE NOVEMBER 7, 2005
AMEC EARTH AND ENVIRONMENTAL, INC.		