

WEST END AVENUE

CARDEN AVENUE

JOHN W. NELLEY, JR. AND WIFE, PATRICIA H. NELLEY
PARCEL 166, MAP 104-9
CC-20020417-0047842
R.O.D.C.

CLADSTONE CONDOMINIUMS
PARCEL 1, MAP 104-9-C
PB. 5293, PG. 543
R.O.D.C.

SANITARY SEWER
EASEMENT Relocation
AREA: 3454.560 S.F.
0.079 ACRES

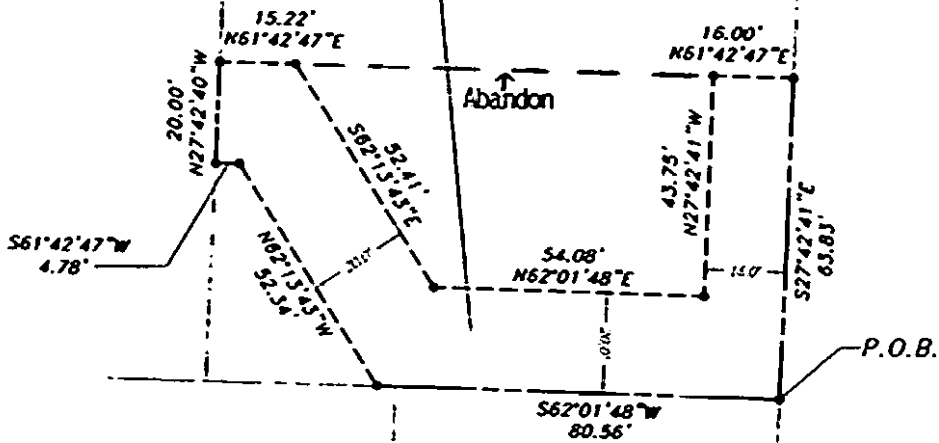

(168)
HENRY A. MARTIN & GLORIA B. ELLIARD
CB. 5652, PG. 970
R.O.D.C.

(167)
J. ROSON RANOLPH
CB. 8411, PG. 585
R.O.D.C.

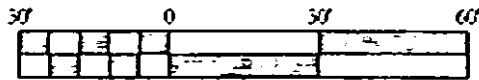

Scale 1" = 30'

MAP SHOWING

**DEDICATION OF EASEMENT
 TO THE METROPOLITAN GOVERNMENT
 OF NASHVILLE AND DAVIDSON COUNTY, TENNESSEE
 FROM**

JOHN W. NELLEY, JR. AND WIFE, PATRICIA H. NELLEY

PROJECT NO. <u>15-20-100</u>	EASEMENT NO. <u>1-1</u>	SANITARY SEWER <u>SYSTEM</u>
SCALE <u>1"=30'</u>	MAP NO. <u>104-09</u> PARCEL NO. <u>166</u>	DATE <u>OCT. 13, 2005</u> BY: <u>DALE & ASSOCIATES</u>