

LICENSING
 State of Tennessee
 Department of Revenue
 Nashville, Tennessee

NOTICE:
 This plat is subject to the provisions of the
 laws of the State of Tennessee relating to
 the recording of deeds and other instruments
 and to the provisions of the laws of the
 State of Tennessee relating to the
 recording of mortgages and other instruments
 and to the provisions of the laws of the
 State of Tennessee relating to the
 recording of judgments and other instruments
 and to the provisions of the laws of the
 State of Tennessee relating to the
 recording of orders and other instruments
 and to the provisions of the laws of the
 State of Tennessee relating to the
 recording of decrees and other instruments
 and to the provisions of the laws of the
 State of Tennessee relating to the
 recording of all other instruments
 and to the provisions of the laws of the
 State of Tennessee relating to the
 recording of all other instruments

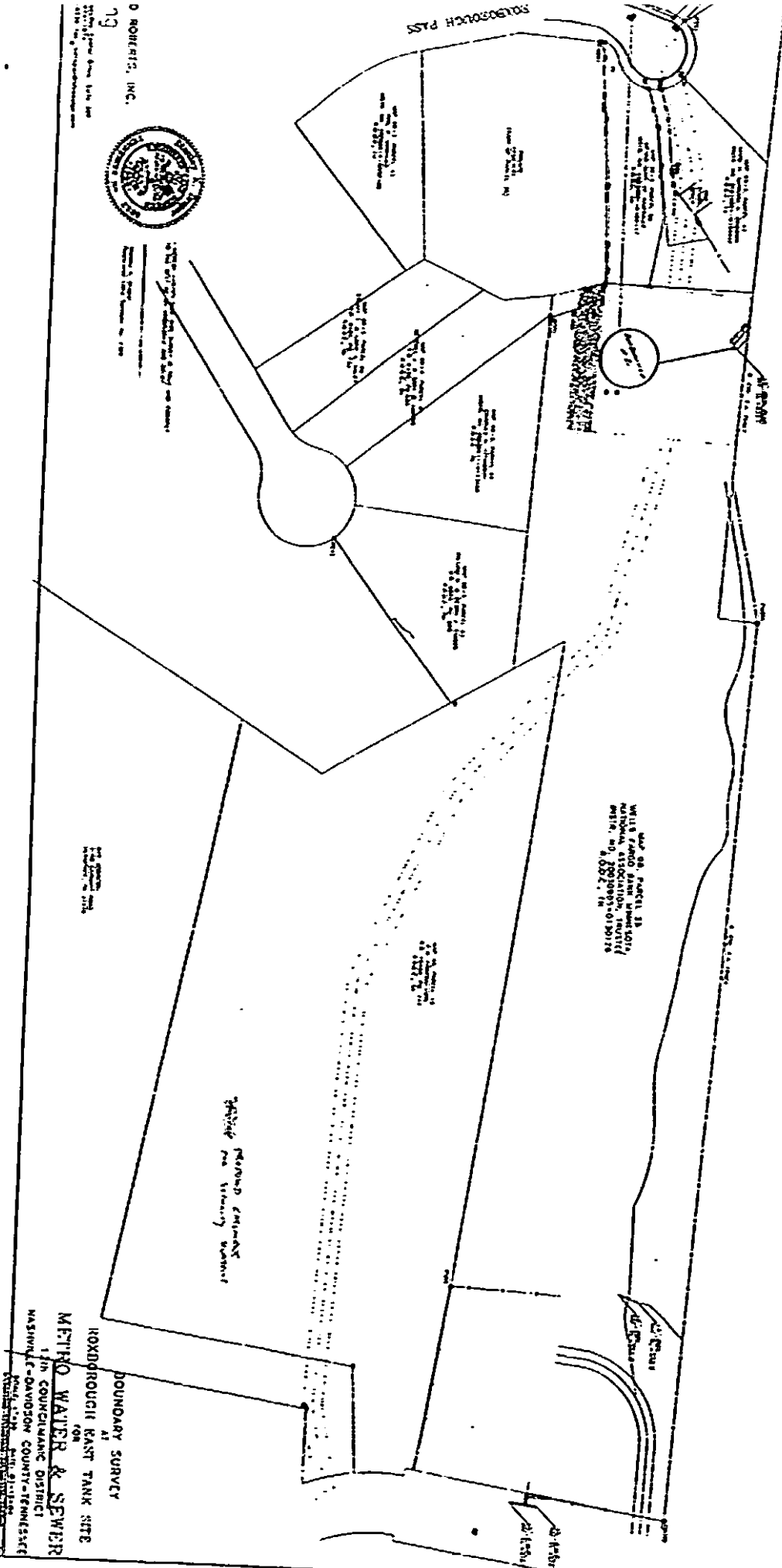
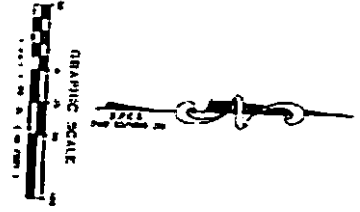

D. ROBERTS, INC.
 13

BOUNDARY SURVEY
 FOR
METRO WATER & SEWER
 1st DISTRICT
 WASHINGTON COUNTY-TENNESSEE

NOTICE: The accuracy of this drawing is based on the data furnished to the engineer by the owner. The engineer is not responsible for the accuracy of the data furnished to him. The engineer is not responsible for the accuracy of the data furnished to him. The engineer is not responsible for the accuracy of the data furnished to him.



BERG, INC.

N 868358.38.30
E 1786726.0331

N 868358.6806
E 1786748.2839

N 868332.9969
E 178705.5945

N 868537.1762
E 1787231.5772

98-1-62

98-1-63

12" GALV.
INV. 1.1 - 6
IN. E. - 45.8

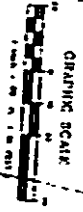
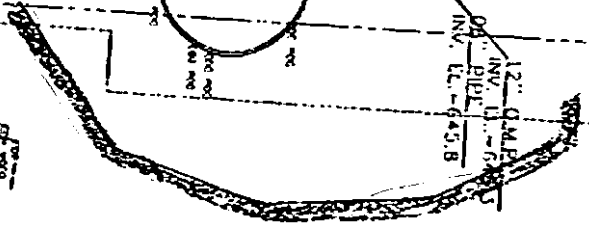

LEGEND

---	Property Line
---	Survey Line
---	Center Line
---	Right of Way
---	Other

BOUNDARY SURVEY
AT
ROXNOROUGH WEIR TANK SITE
FOR
METRO WATER & SEWER
12TH CONGRESSIONAL DISTRICT

STREET ACQUISITION AND SURVEY