

NO. 53524
OF 53544

EXHIBIT
ECKHARDT EXCHANGE CORP. / IV SOLUTIONS
COATS INDUSTRIAL PARK LOT 6
STORM WATER DRAINAGE EASEMENT

SCALE 1"=40'



56.26 LF x 18"
2 ADS WATER
QUALITY UNITS
INSTALLED IN PARALLEL
13.4" ORIFICE
IE = 535.0
SEE DETAIL SHEET

WASH HOLE
120' STREET
NO. 53111
NO. 53129

PROPOSED SANITARY
SEWER SERVICE LINE

CONNECT TO
EXISTING 8"
SEWER LINE

DETENTION POND

OUTFALL

DETENTION POND
REQUIRED STOR. 0.244 AC-FT

IV SOLUTIONS
STORM SEWER EASEMENT 12.716 SF
PER METRO REGULATIONS (TYP.)

EXP.
5:011 SF

05-01-0809

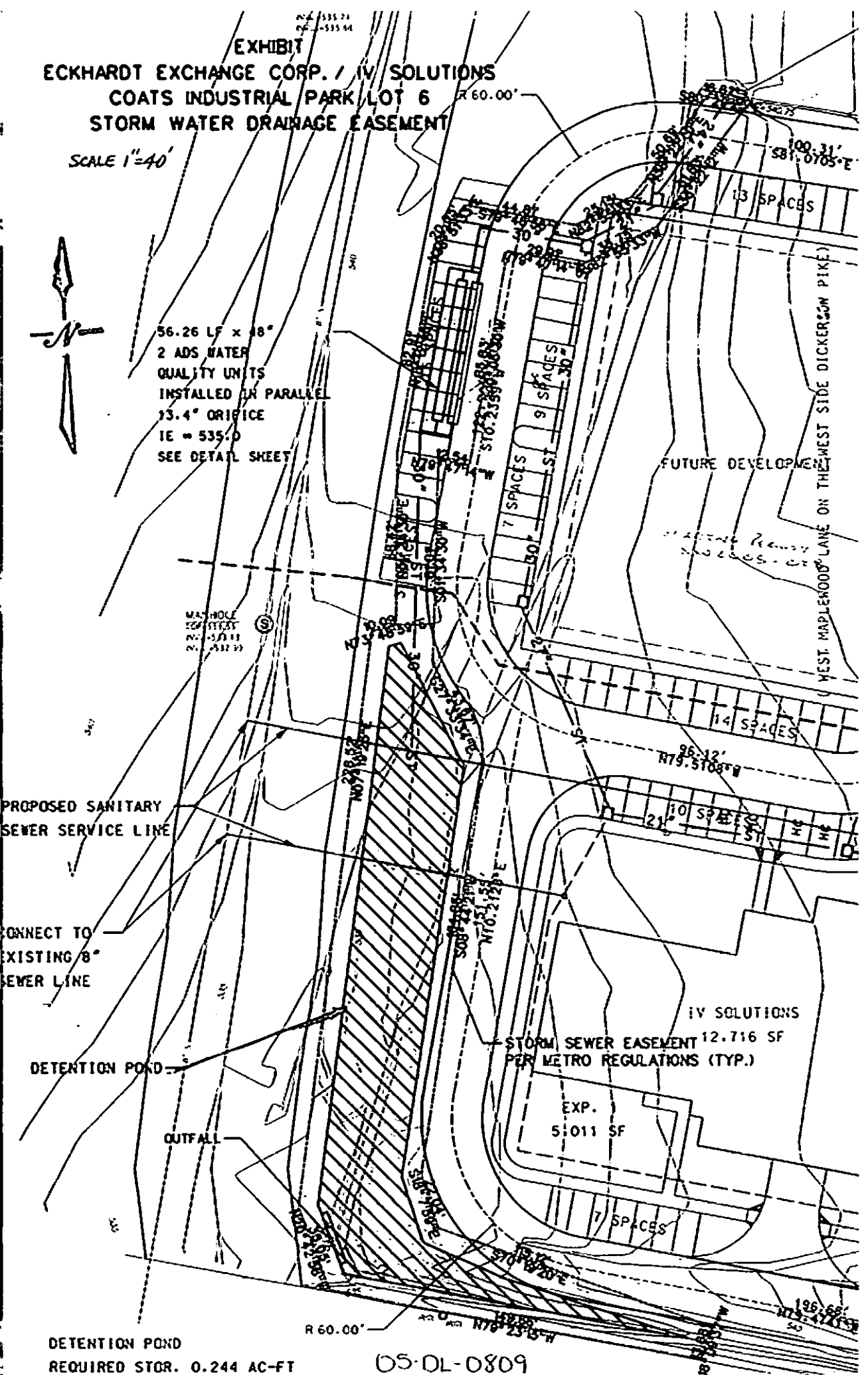

NOTES

1. THIS IS NOT INTENDED TO REPRESENT A FULL BOUNDARY SURVEY AND WAS DONE UNDER THE AUTHORITY OF TCA 62-18-126.
2. THIS SURVEY IS NOT A GENERAL SURVEY AS DEFINED UNDER RULE 0820-3-07.

0 20 40 60 120 180



SCALE : 1" = 60'

OWNER:

HDTW PROPERTIES, LLP
 DIST. NO. 20050817-0097465
 R.O.C. (TRACT 740)

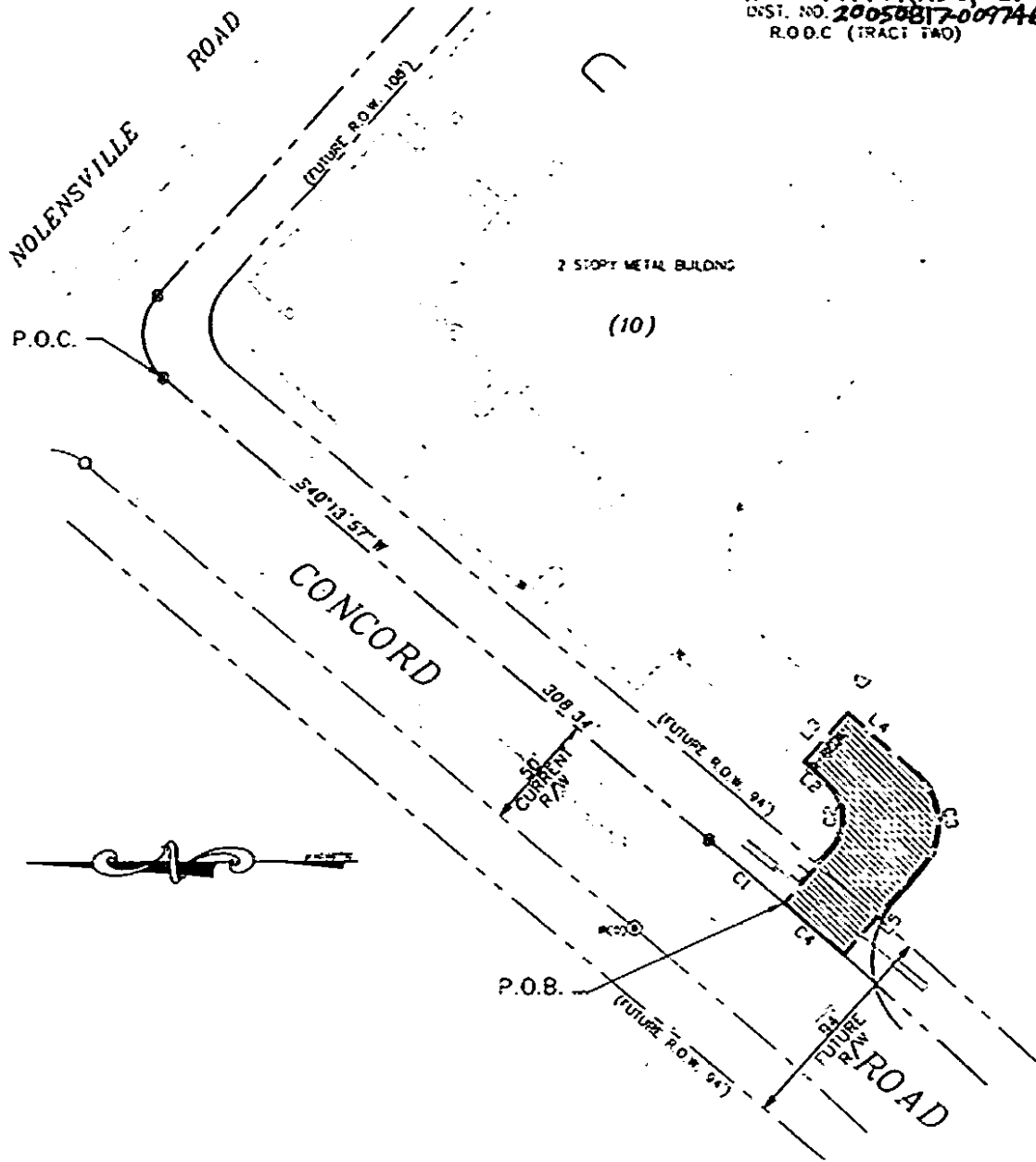

EASEMENT AREA:
 3,568 SQ. FT. OR 0.08 ACRES

CURVE TABLE						
CURVE	LENGTH	RADIUS	DELTA	TANGENT	BEARING	CHORD
C1	42.45	2899.78	7°52'32"	21.22	S47°39'12"W	42.45
C2	32.99	21.00	90°00'25"	21.00	N86°25'41"E	29.73
C3	45.56	29.00	90°00'25"	29.00	S86°25'41"W	41.82
C4	34.00	2899.78	7°47'27"	17.00	N41°24'41"E	34.00

LINE TABLE		
LINE	LENGTH	BEARING
L1	30.68	S48°34'01"E
L2	12.73	N41°25'24"E
L3	28.00	S48°44'18"E
L4	38.82	S41°25'24"W
L5	50.67	N48°34'01"W

EXHIBIT "A"
 MAP SHOWING
 DRAINAGE & ACCESS EASEMENT
 TO
 NASHVILLE, DAVIDSON COUNTY, TENNESSEE
 FROM HDTW PROPERTIES, LLP

PROJECT NO. 25050	DRAINAGE & ACCESS EASEMENT	WALGREENS CONCORD ROAD
SCALE 1" = 60'	P/O TAX MAP 181, PARCEL 10	DATE: 6-16-05

BY: LITTLE, OHN ENGINEERING ASSOCIATE, INC.
 1935 2151 AVE. S. NASHVILLE, TN 37212
 PH. (615) 355-4144 FAX. (615) 777-4167

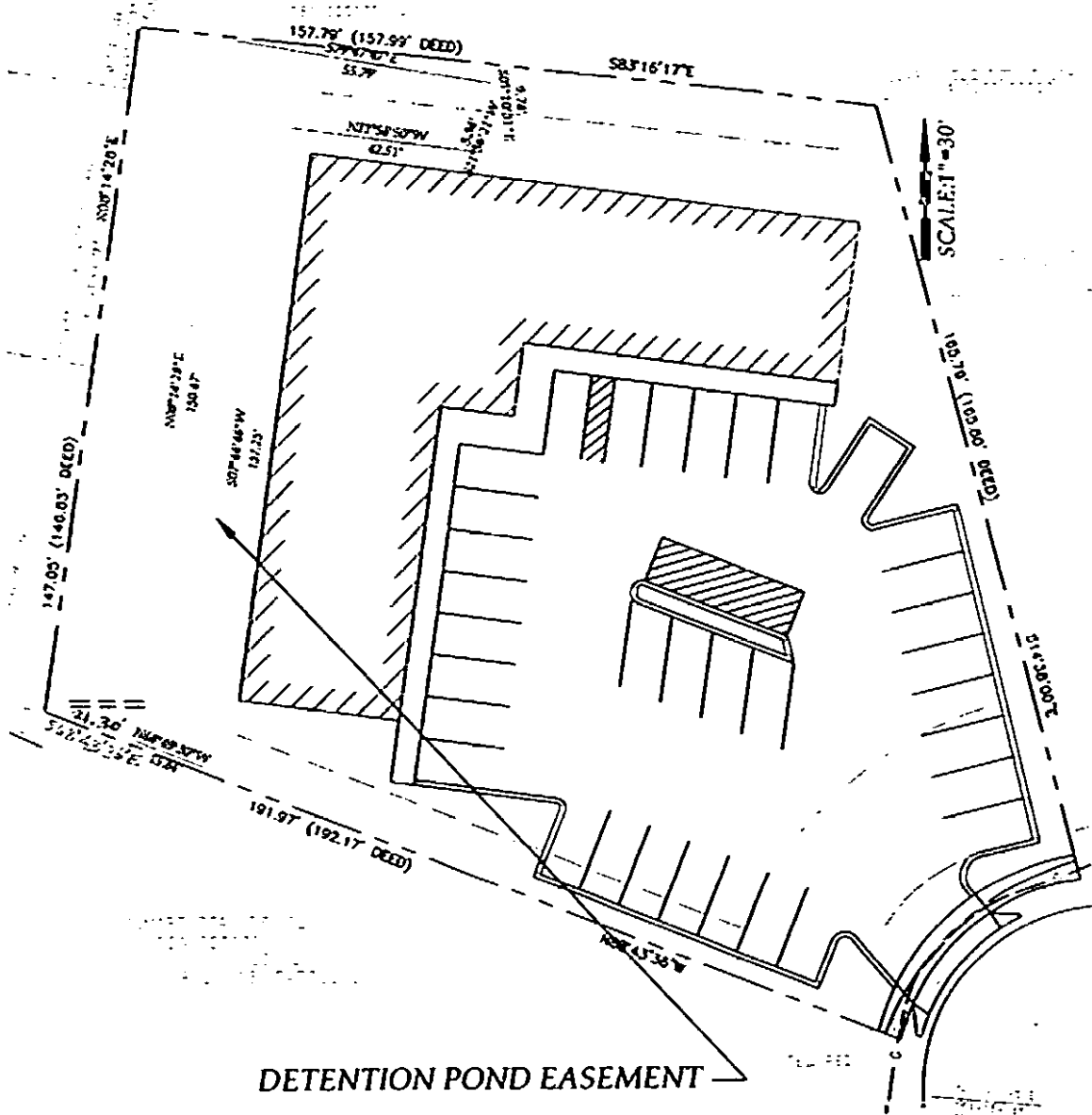

DETENTION POND EASEMENT

PROJECT NO. 05-DL-0363
 R
GIFFONG PROPERTIES, LLC
 628 REBEL ROAD, OLD HICKORY, TN 37138
DETENTION POND EASEMENT
LOT 6, ANDREW JACKSON BUSINESS PARK

275
 JACKSON
 MEADOWS
 DRIVE

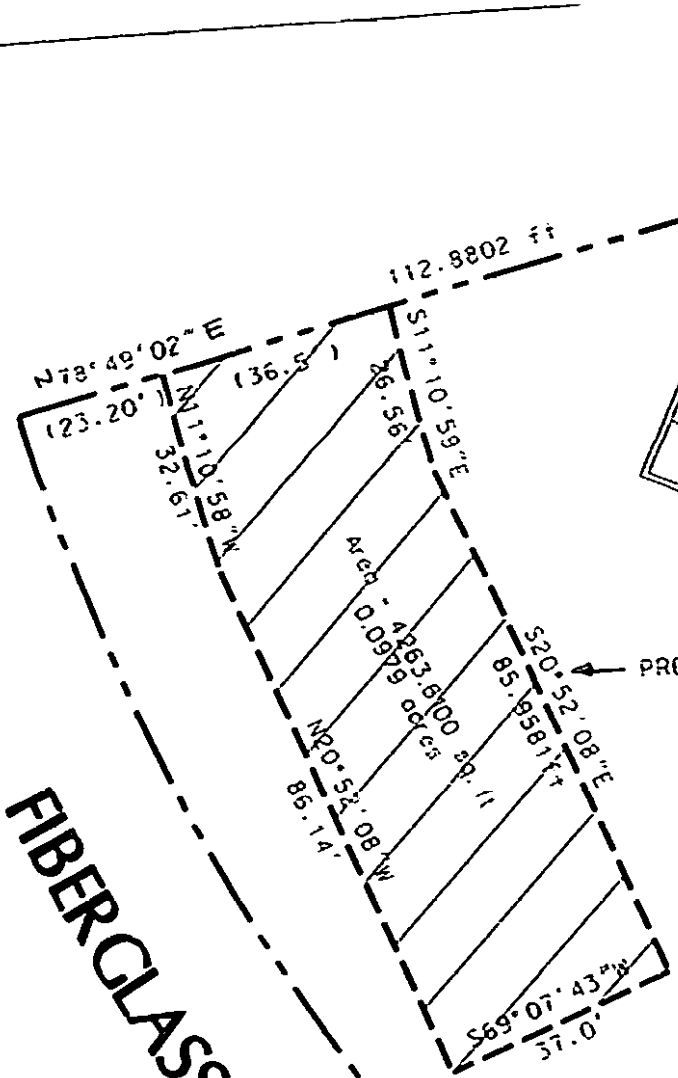

FIBERGLASS ROAD

PROPOSED DRAINAGE EASEMENT

Map 106, Parcel 73



NORTH



SCALE 1"=30.0'

MAP SHOWING
DEDICATION OF EASEMENT
TO THE METROPOLITAN GOVERNMENT
OF NASHVILLE AND DAVIDSON COUNTY
FROM WILLIAM HAYES

Project No. 05-01-0869

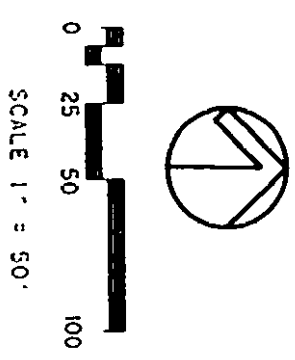
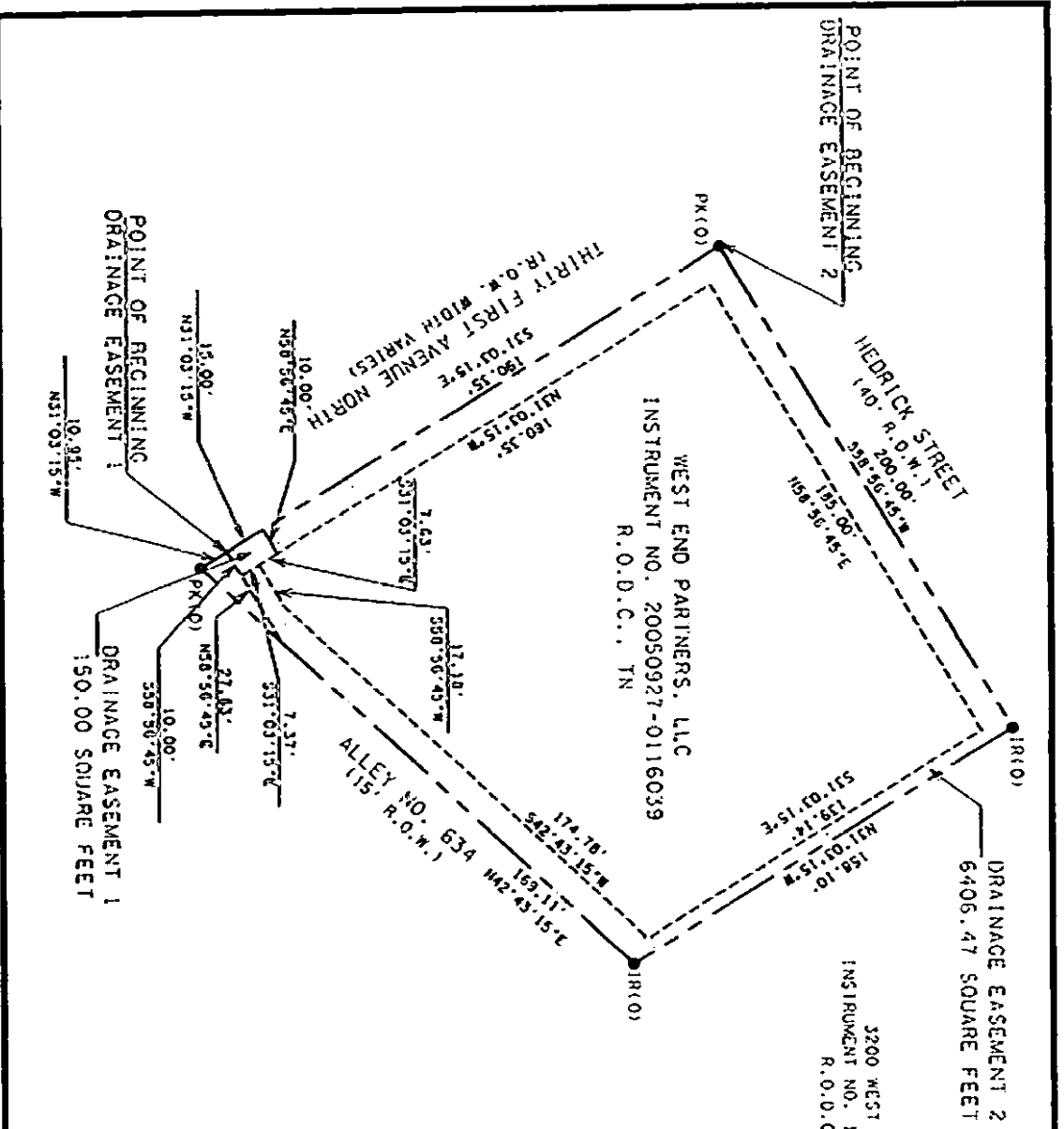

NOTE:
THE METROPOLITAN GOVERNMENT, ITS AUTHORIZED AGENTS AND EMPLOYEES, SHALL HAVE THE RIGHT TO ENTER THE PROPERTY TO INSPECT AND/OR MAINTAIN THE INFILTRATION AREAS AND THE WATER QUALITY DEVICE.

MAP SHOWING
DEDICATION OF EASEMENT
TO THE METROPOLITAN GOVERNMENT
OF NASHVILLE AND DAVIDSON COUNTY, TENNESSEE
FROM
WEST END PARTNERS, LLC
JOHN C. HAYES, CHIEF MANAGER

PROJECT NO. 05-DL-0870	EASEMENT NO. 1-1	STORM WATER SYSTEM
SCALE: 1"=20'	MAP NO. 104-2	DATE: OCT 4, 2005
	PARCELS: 192 A, 119	BY: JOHN COLIVAN HAYES, P.C.

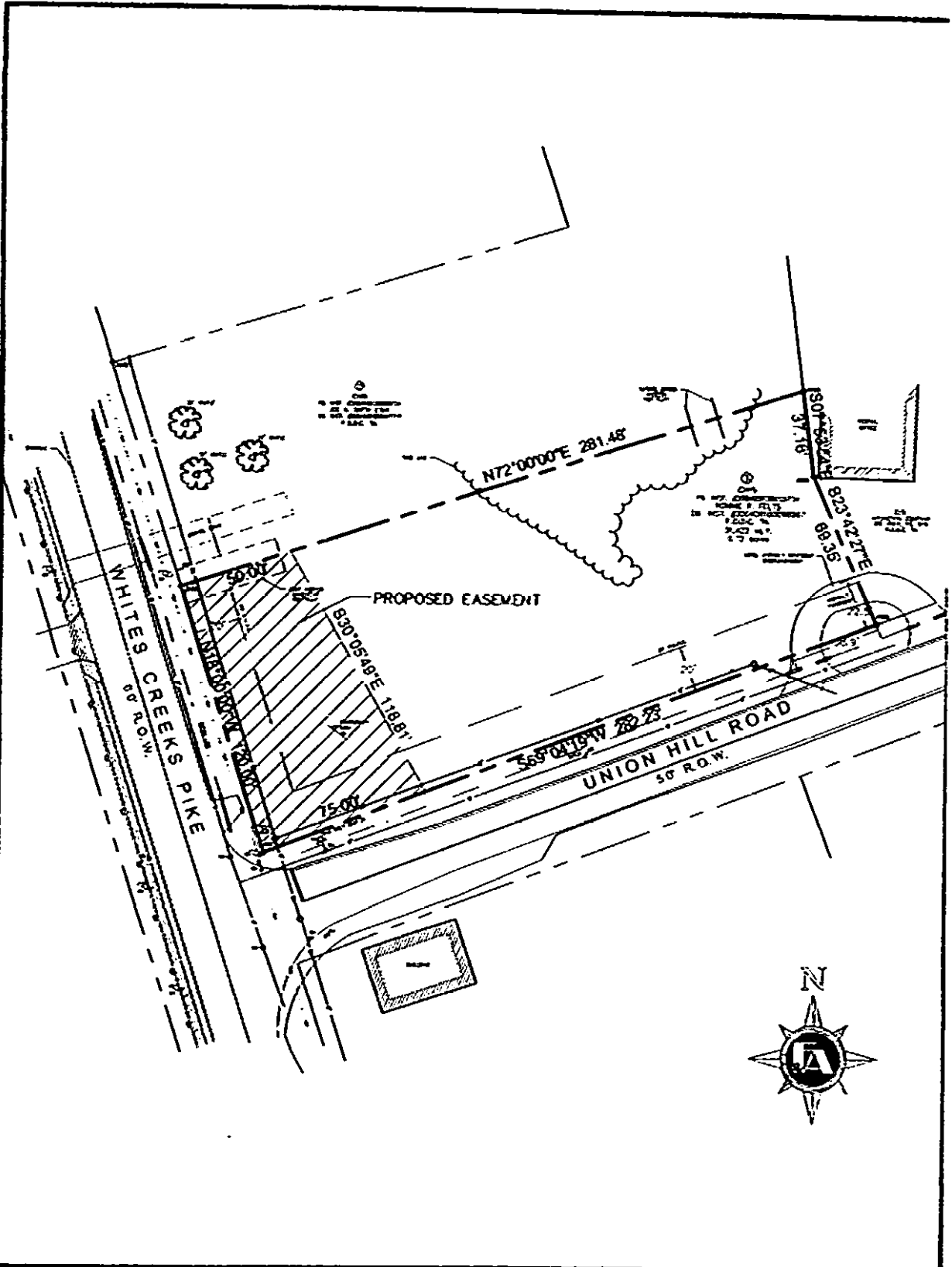

MAP SHOWING
DEDICATION OF EASEMENT
TO THE METROPOLITAN GOVERNMENT
OF NASHVILLE AND DAVIDSON COUNTY, TENNESSEE
FROM
RONNIE R. FELTS

PROJECT NO <u>05-DL-0871</u>	EASEMENT NO <u>1-1</u>	JOELTON PRESCH. SHOP SYSTEM	
SCALE <u>1" = 50'</u>	PARCEL NO <u>22-241</u>	DATE <u>6-14-05</u>	BY <u>WIMK</u>

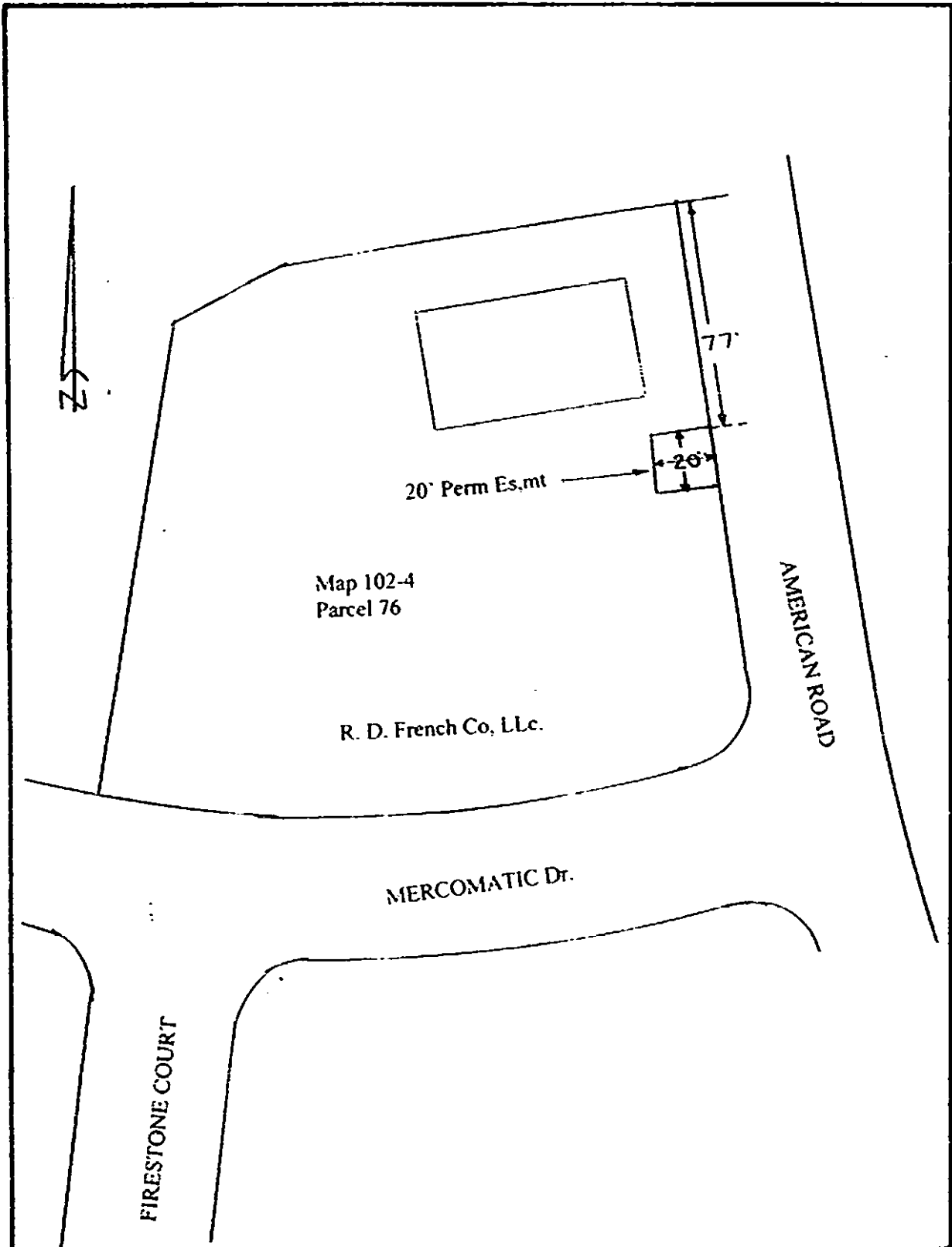

MAP SHOWING
DEDICATION OF EASEMENT
 TO THE METROPOLITAN GOVERNMENT
 OF NASHVILLE AND DAVIDSON COUNTY, TENNESSEE
 FROM
 R. D. French Co, LLC.

PROJECT NO <u>05-06-0872</u>	EASEMENT NO. <u>1-1</u>	HILLWOOD PL. <small>TENNHOUSES SYSTEM</small>
SCALE <u>1" = 40'</u>	PARCEL NO <u>102-4-76</u>	DATE <u>10-12-05</u> BY <u>RS.</u>

EXHIBIT "A"

CURVE	RADIUS	ARC LENGTH	CHORD LENGTH	CHORD BEARING	DELTA ANGLE	TANGENT
C1	66.89'	89.18'	82.72'	N 88°37'03" W	76°23'31"	52.63'
C2	15.02'	22.05'	20.12'	S 38°32'25" W	84°07'03"	13.55'
C3	15.87'	28.59'	23.59'	S 57°51'44" E	96°01'40"	17.63'
C4	32.47'	46.90'	42.93'	S 64°11'18" E	82°45'27"	28.61'

L1	S 80°18'40" W	42.33'
L2	S 02°37'26" E	69.88'
L3	S 18°11'59" E	26.12'

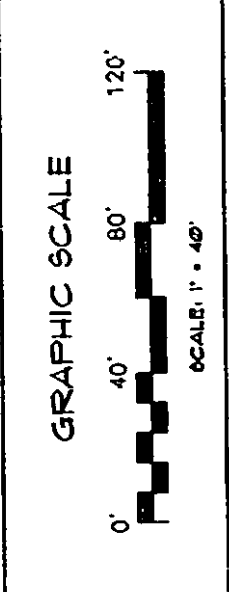
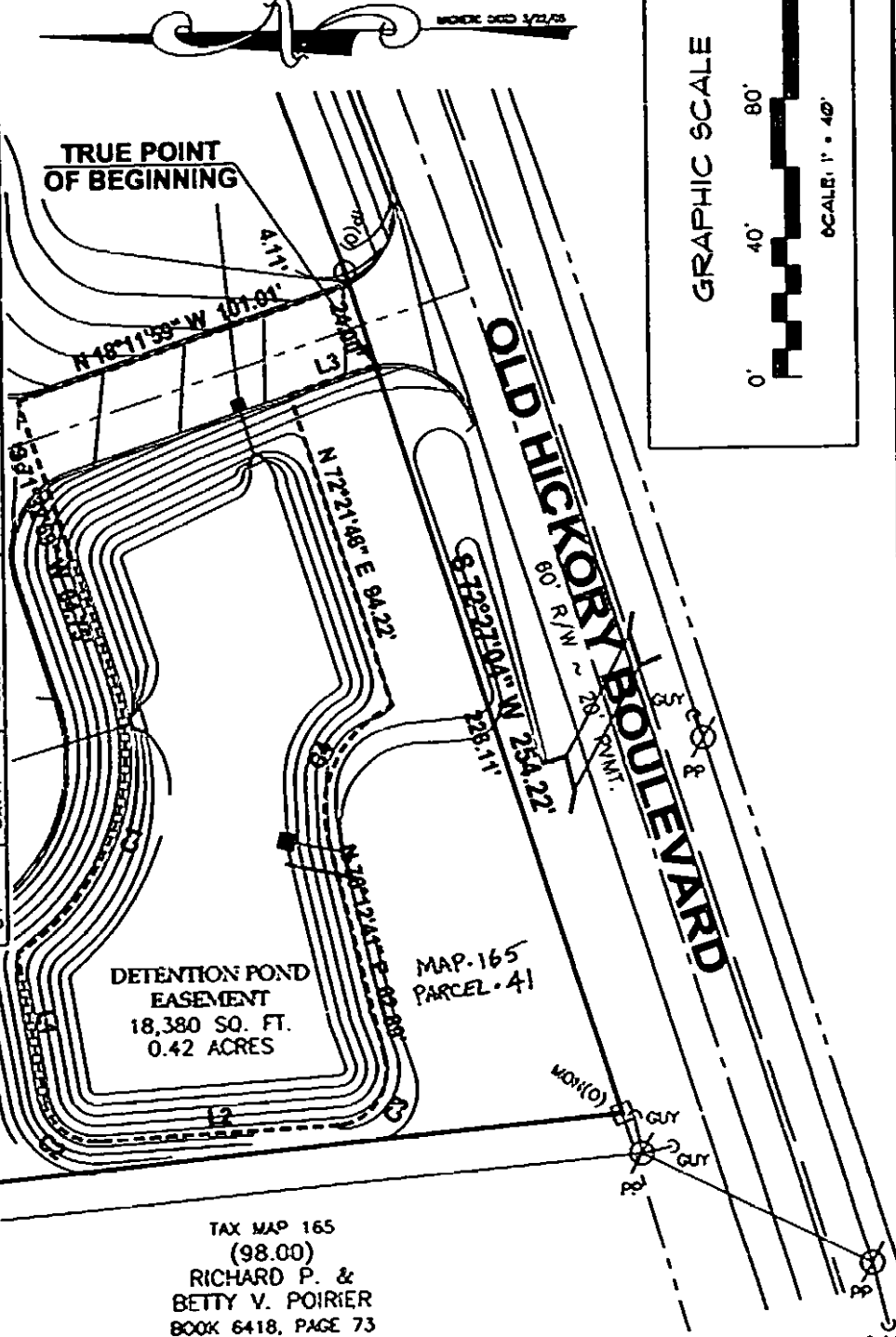

Project No. 05-06-0873

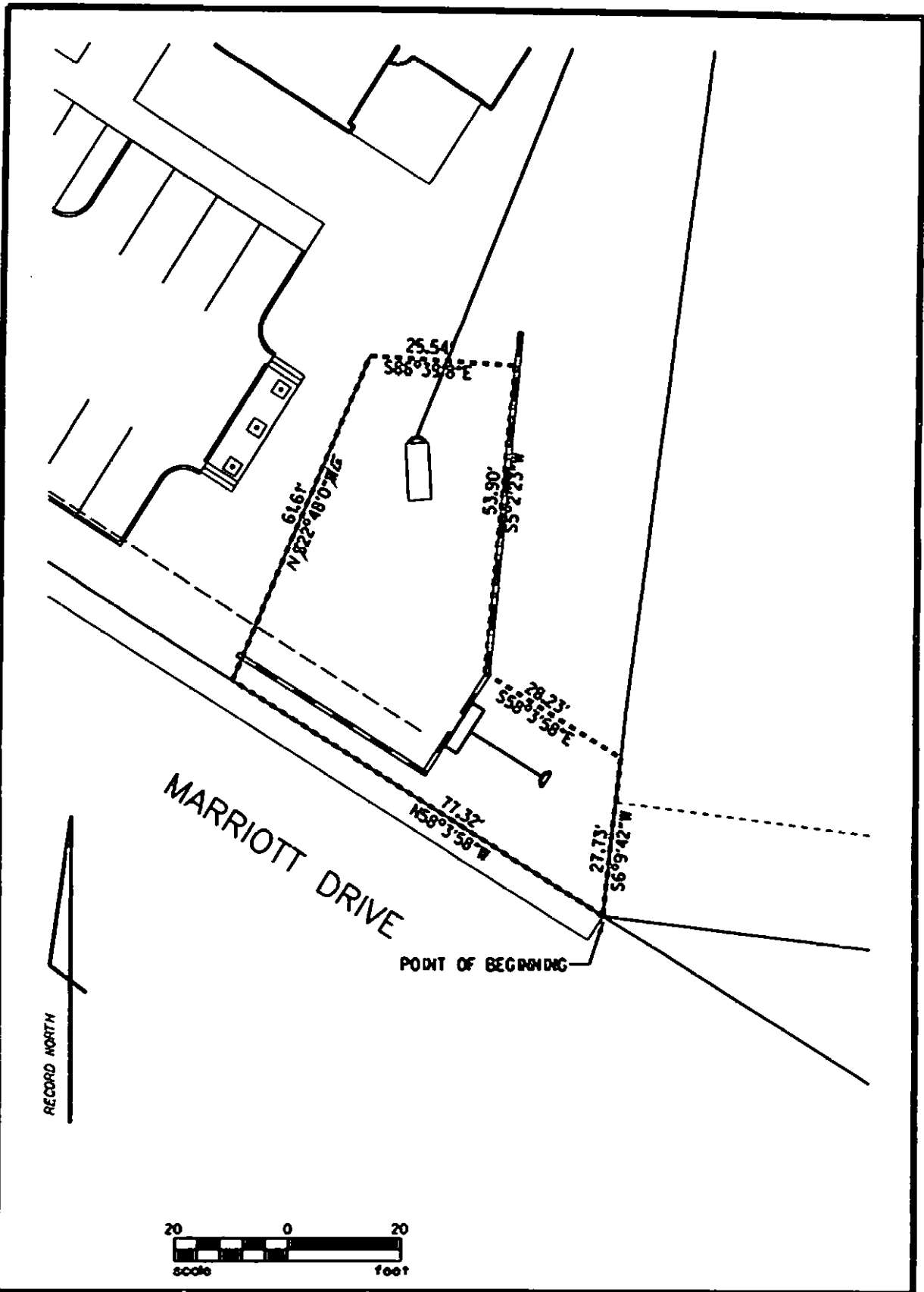

RECORD NORTH



EXHIBIT SHOWING

**A STORMWATER POND EASEMENT
 FRATERNAL ORDER OF POLICE
 TAX MAP 107-03, PARCEL 20
 15th COUNCILMANIC DISTRICT, NASHVILLE, DAVIDSON COUNTY, TENNESSEE**



GRESHAM, SMITH AND PARTNERS
 1400 Nashville City Center 511 Union Street
 Nashville, Tennessee 37219
 (615) 770-8100

Project No. _____

SCALE 1"=20'

DATE: 10-17-05

CHARLOTTE PIKE

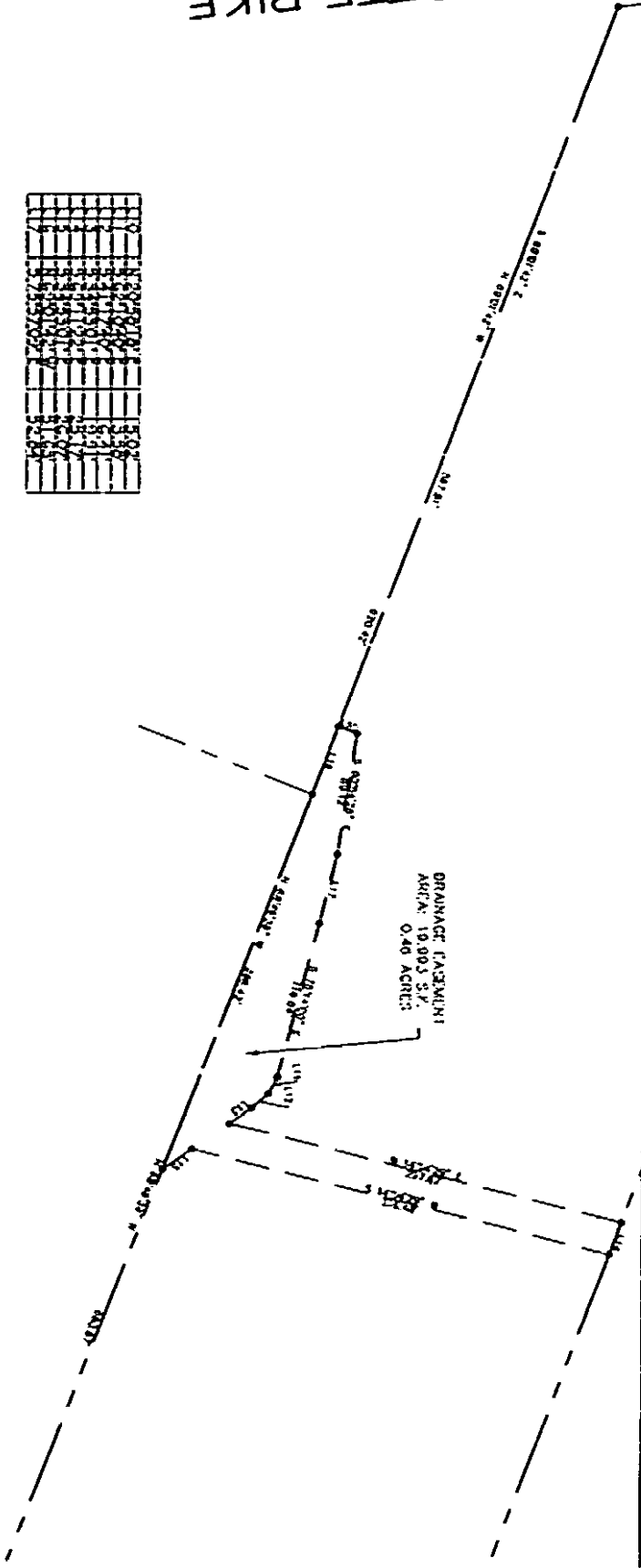
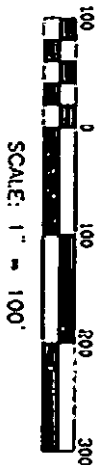
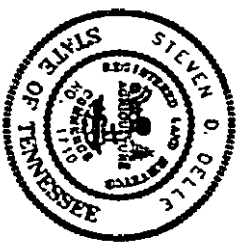

MAP SHOWING
 DEDICATION OF EASEMENT
 TO THE METROPOLITAN GOVERNMENT
 OF NASHVILLE AND DAVIDSON COUNTY, TENNESSEE
 FROM
 ISLAMIC CENTER OF NASHVILLE.

PROJECT NO. _____ DATE: 1/1/00
 MAP NO. 114 PARCEL NO. 146 DATE: 2/28/00
 DRAWN BY: _____ CHECKED BY: _____
 BY: BOB A. ALLEN, INC.



CHARLOTTE PIKE

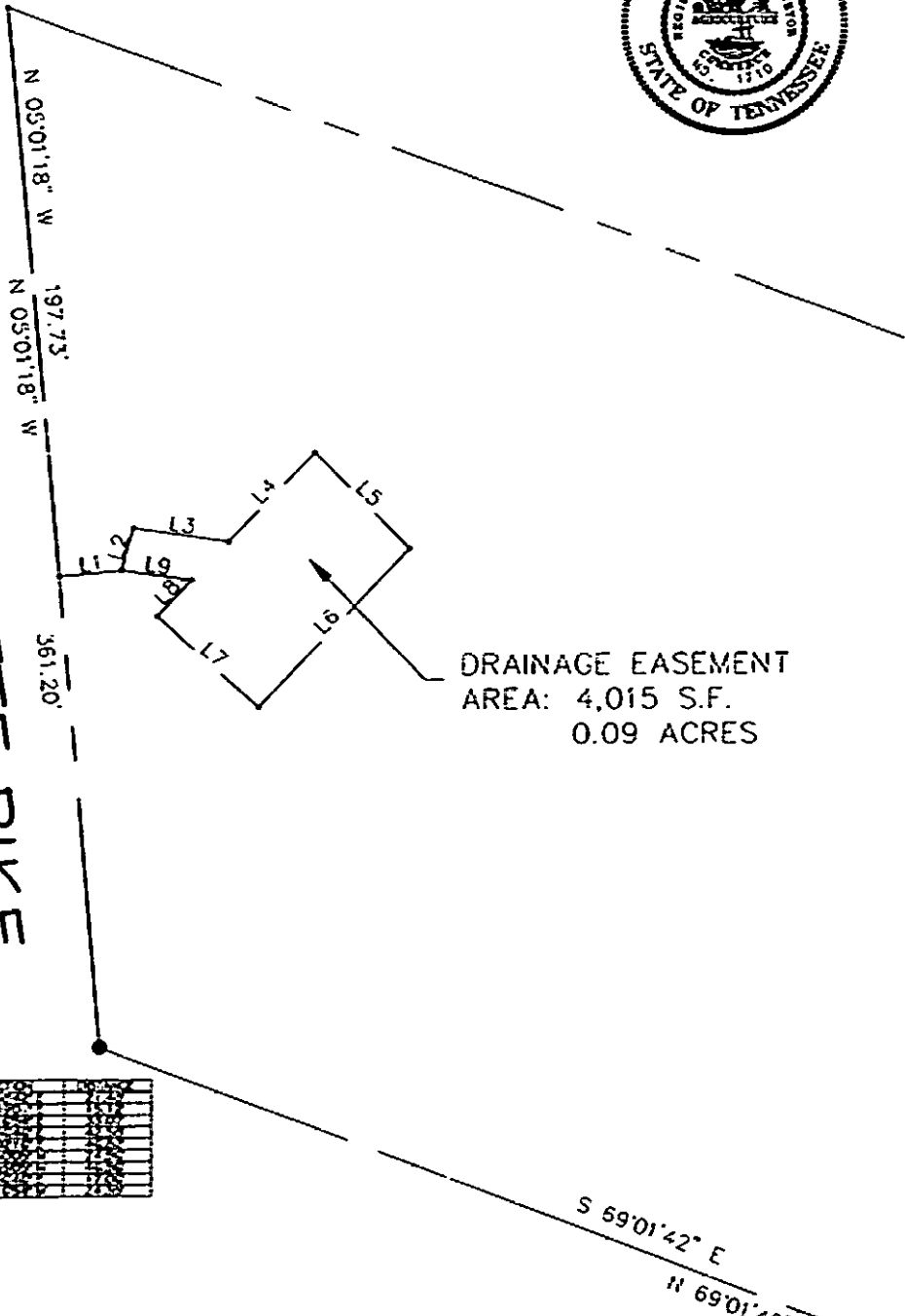

DRAINAGE EASEMENT
AREA: 4,015 S.F.
0.09 ACRES



MAP SHOWING
 DEDICATION OF EASEMENT
 TO THE METROPOLITAN GOVERNMENT
 OF NASHVILLE AND DAVIDSON COUNTY, TENNESSEE
 FROM
ISLAMIC CENTER OF NASHVILLE

PROJECT NO. 05-DL-0875 | EASEMENT NO. 1-1 | _____ STORM _____ SYSTEM

SCALE: 1" = 50' | MAP NO. 114 | PARCEL NO. 146 | DATE: 1/25/75 | BY: DELLE LAND SURVEYING